2 CENTS PAY NO MORE!

Chicago Daily Tribune

THE WORLD'S GREATEST NEWSPAPER

FINAL

VOLUME XCIV.—NO. 198 C [REG. U. S. PAT. OFFICE. COPYRIGHT 1935 BY THE CHICAGO TRIBUNE.] MONDAY, AUGUST 19, 1935.—28 PAGES THIS PAPER CONSISTS OF TWO SECTIONS—SECTION ONE * PRICE TWO CENTS IN CHICAGO AND SUBURBS ELSEWHERE THREE CENTS

IT'S WAR! MUSSOLINI'S EDICT

ROOSEVELT AND LEADERS CONFER ON 'MUST' BILLS

President Insists on Entire Program.

[Chicago Tribune Press Service.]

Washington, D. C., Aug. 18.—[Special.]—President Roosevelt, conferring with his leaders in congress for three hours at the White House tonight, refused to discard a single measure on his "must" program and the leaders went away planning to jam a dozen major bills through before adjourning the session.

Senate Majority Leader Joseph T. Robinson said he was hopeful, but not confident that the remaining business could be disposed of by Thursday. At any rate, he added, not more than a week would be required.

The President made only one concession and that was in the form of the Wheeler-Rayburn public utility bill which Senator Robinson said would be passed. This most controversial measure of the whole program has been deadlocked in conference for weeks over the senate's "death sentence" for all holding companies beyond the first degree, on which the house defied the President.

Expect a Compromise.

It was understood that a compromise would be worked out along the lines of the house bill making the dissolution of holding companies discretionary with the Securities and Exchange commission.

When asked what bills had been "jettisoned," Senator Robinson replied: "Nothing has been jettisoned."

The remaining bills the house and senate leaders plan to jam through include even the new Frazier-Lemke farm bankruptcy measure, designed to take the place of the act killed by the Supreme court, and two bills for federal railway pensions. These would supplant the railway pension act passed at the last session and likewise erased by the high court. One bill would levy the taxes on pay rolls and the other would provide the pensions.

There was no indication that Mr. Roosevelt had put these measures on his "must" list, but Senator Robinson announced plans to take them up in the senate tomorrow and Tuesday.

Bills Still on List.

Otherwise, the "must" list now includes:

1. The wealth confiscation tax bill, tied up in conference.
2. The Wheeler-Rayburn bill.
3. Amendments to the Tennessee Valley authority act, drastically increasing the powers of that organization and legalizing its past activities. This also is deadlocked in conference.
4. The Walsh bill requiring NRA standards where government loans and contracts are involved. It has passed the senate but not the house.
5. The bill barring suits for gold or its equivalent on repudiated government obligations.
6. The Guffey coal bill, creating a special NRA for the soft coal industry with price fixing, wage and hour regulation and soaking of the consumers. The house will send this measure to the senate tomorrow.
7. The banking bill, revising the federal reserve system, on which conferees have agreed.
8. The federal alcohol control bill, still deadlocked in conference over the question of bulk liquor sales.
9. A third deficiency appropriation bill.
10. An omnibus rivers and harbors bill.

Drug Bill to Slide By.

The White House conferees indicated that no efforts would be made to pass several measures pending in the legislative hopper but not on the President's "must" list. These include the 100 per cent tax on war profits, passed by the house; the Copeland-Tugwell food, drug, and cosmetics bill, passed by the senate; the ship subsidy bill, passed by the house, and the Duffy bill amending the copyright law, which the senate has passed.

Senator Robinson at first indicated some doubt about the TVA amendments, saying there "probably" would be a conference report, but when nudged by Senator Joseph T. Byrns he changed this to "will be." The house conferees object chiefly to the duplication of existing power transmission lines.

"We discussed the work of the re-

[Continued on page 4, column 5.]

NEWS SUMMARY

of The Tribune [And Historical Scrap Book.] Monday, August 19, 1935.

ETHIOPIAN WAR CLOUD.

Anglo-French-Italian conference to settle Ethiopian row collapses as Mussolini spurns peace plan. Page 1.

Mussolini orders troops to "forget diplomatic polemics" and march toward goal. Page 2.

All Ethiopia joins emperor in prayers for peace and liberty at colorful religious rites. Page 2.

ROGERS AND POST.

Plane bearing bodies of Rogers and Post lands at Vancouver, B. C., for night. Page 1.

Will Rogers' views on hereafter revealed in preface he wrote for book by cowboy artist. Page 9.

On verge of failure, an unbilled "wisecrack" starts Will Rogers up the ladder of fame; second instalment of his life story. Page 9.

WASHINGTON.

Roosevelt refuses to discard any of "must" measures; conferees plan to jam bills through before adjournment. Page 1.

House and senate investigators to expose close relations between administration and utility lobbyists. Page 5.

Senator Borah lengthens lead in unofficial poll on G. O. P. presidential possibilities. Page 5.

United States allots more than half of 50 million fund to help high school, college students. Page 20.

FOREIGN.

President Schacht of Reichsbank attacks "individual acts" against Jews and other "state enemies." Page 1.

Laurentic, 19,000 ton liner with 620 passengers, collides with steamer; six seamen killed. Page 1.

Jewish "state" party protests American elections to world Zionist congress as improper. Page 6.

LOCAL.

Police to begin this week to arrest drivers of cars with unduly loud horns. Page 3.

Investigators assert time and diligence will solve mystery of Kenneth Morrison murder. Page 3.

The 10,000 persons who made the Chicagoland Music Festival a success are ready for next year's. Page 7.

University of Chicago expedition discovers Syrian-Hittite local capital of 1100 B. C. Page 8.

Illinois' liquor levies shown by survey to be comparatively light. Page 11.

Farmers' council executive attacks potato crop control bill as Russianization. Page 12.

News of society. Page 13.

Motion picture review. Page 13.

Death notices, obituaries. Page 20.

Radio programs. Page 20.

DOMESTIC.

Senator L. J. Dickinson of Iowa accuses Roosevelt of breaking party pledges. Page 4.

First United States army starts maneuvers in New York today. Page 4.

Scientist blames drouth for decline and fall of an ancient American nation. Page 12.

Defying lynching threats of farm rioters, judge makes speech in Missouri town. Page 12.

SPORTS.

Cubs beat Phillies, 8-3; lose second game, 6-5. Page 17.

All-Americans start polishing attack this week. Page 17.

Sisk, Pollock lead Bears in 13-0 practice game. Page 17.

Al Simmons gets two hits in row and then it rains. Page 17.

Sam Willaman dies; once coach at Ohio State. Page 17.

Manuel fights Hook tonight at Marigold Gardens. Page 18.

Chicago Cardinals hold first football practice today. Page 18.

Leiber gets four hits as Giants beat Reds, 8-4. Page 19.

School Boy Rowe shuts out Yankees for 6 to 0 triumph. Page 19.

EDITORIALS.

Comes the Revolution—and How, V.; A Tale of Two Constitutions; Hopson's Choice Was Also Joliet's. Page 10.

FINANCE, COMMERCE.

Crowley says bank deposit insurance plan is no cure all for bank troubles. Page 21.

United States to import wheat as AAA again guess wrong. Page 21.

Three point rise in steel output to 51 per cent is surprise. Page 21.

Gain in stock markets now reflected in commodities. Page 21.

Economists view United States silver policy on verge of collapse; world price drops. Page 22.

Low priced liens again feature active trade in bonds. Page 23.

Want ad index. Page 24.

Average net paid circulation JULY, 1935 THE CHICAGO TRIBUNE DAILY in excess of 770,000

FUNERAL PLANE AT VANCOUVER; IN U. S. TODAY

Fly from Fairbanks in Ten Hours.

First Pictures

The first pictures to reach Chicago of the crash in which Will Rogers and Wiley Post were killed are on the back page.

(Pictures on Back Page.)

VANCOUVER, B. C., Aug. 18.—(AP)—The bodies of Will Rogers and Wiley Post rested in their funeral plane under close guard in a hangar at Sea Island airport here tonight after a 1,700 mile flight from Fairbanks, Alaska.

The arrival at 9:11 p. m. [Chicago time] in a dual-motored Pan-American Airways plane piloted by Joe Crosson, intimate friend of both, was unexpected and few persons were there when the curtained plane landed.

It was not until the ship was over Squamish, 30 miles north of Vancouver, that Robert Gleason, radio operator aboard, signaled the plane would land.

"Please notify Vancouver authorities we are arriving. Thanks," was his terse message.

On to U. S. This Morning.

Crosson said the ship would remain here over night and resume its trip to Seattle in the morning with the bodies of the noted philosopher and round-the-world flyer who were killed by the crash of their plane on a flying vacation trip near isolated Point Barrow Thursday night.

The flight from Fairbanks, with one stop at White Horse, Yukon territory, for refueling, was made in a few minutes over 10 hours.

Crosson took over the land plane at Fairbanks after bringing the bodies on the 500 mile trip from Point Barrow in a pontoon equipped ship.

Before leaving Fairbanks Crosson said he intended to put down at Prince George, in northern British Columbia, for the night. Favorable flying conditions, however, permitted him to make faster time than he expected over the mountainous country of the "inside" route.

Flies to Arrange Reception.

In Seattle Clarence Young, former assistant secretary of commerce for aeronautics and now Pacific coast manager for Pan-American, arranged to receive the plane there in the morning. Young arrived in Seattle by air from San Francisco tonight to take charge.

He immediately began conferring with naval officers about an escort of navy planes which Lieutenant Commander H. F. Kendall of the San Point naval air station said was authorized to accompany the funeral plane south to Los Angeles.

Although Crosson and Pan-American Airways officials said the bodies of Post and Rogers would remain here tonight, many persons waited at the airport here and at Seattle in the belief Crosson might take off on a surprise flight to avoid large crowds certain to be drawn by a definite announcement.

Hundreds at Fairbanks.

Several hundred Fairbanks residents were at the field to bid silent farewell to the famous comedian and the noted aerial world girdler.

It was just twelve days ago that Post and Rogers flew northward from Seattle on a pleasure jaunt

[Continued on page 8, column 4.]

DON'T MISS THIS INTERESTING HUMAN DOCUMENT!

WILL ROGERS' LIFE STORY

NOW IN THE DAILY TRIBUNE

See Page 9

INTERVIEWING AN OLD INHABITANT

FAN DANCER TAKES OFF SHOES; LEAPS IN RIVER AFTER MAN; SAVE BOTH

(Picture on back page.)

Miss Renee Villon, a fan dancer, leaped into the river yesterday to save William Johnson, 36 years old, 716 Rush street, who had jumped from the lower level of the Michigan avenue bridge in a suicide attempt. Both Johnson and Miss Villon were rescued by Lawrence Northrope, owner of a speed boat concession at the north end of the bridge. A note revealed that Johnson had determined to end his life after being unemployed three years.

Miss Villon, with her sister, Yvonne, 21 years old, was standing on a speed boat concession landing northwest of the bridge when she saw Johnson leap. She kicked off her shoes and swam toward the struggling man. She had overestimated her strength, however, and was in distress when picked up.

On Aug. 6, Miss Villon, who is 23 years old, was sentenced by Judge Edgar A. Jonas in the Women's court, to serve 30 days in the Bridewell for performing an indecent dance in a loop theater. She is appealing the sentence.

THE WEATHER

MONDAY, AUGUST 19, 1935.

[Daylight Saving Time.]

Sunrise, 6:02; sunset, 7:46. Moon rises at 10:21 p. m. today. Mercury is a morning star. Venus, Mars and Jupiter are evening stars. Saturn is a luminary of the night.

Chicago and vicinity—Occasional thundershowers probable Monday and Tuesday; somewhat warmer Monday afternoon; moderate southeast to south winds.

Illinois—Scattered thundershowers Monday and Tuesday; warmer in northeast portion Monday.

TRIBUNE BAROMETER.

TEMPERATURES IN CHICAGO

MAXIMUM, 12:45 P. M. 82
MINIMUM, 4 A. M. 71

3 a. m....72	Noon 79	8 p. m....76
4 a. m....71	12:45 p. m.82	Unofficial—
5 a. m....72	1 p. m....80	9 p. m....75
6 a. m....72	2 p. m....79	10 p. m....74
7 a. m....72	3 p. m....77	11 p. m....74
8 a. m....72	4 p. m....73	Midnight ..73
9 a. m....73	5 p. m....74	1 a. m....73
10 a. m....75	6 p. m....78	2 a. m....72
11 a. m....76	7 p. m....79	

For 24 hours ended 8 p. m. Aug. 18:

Mean temperature, 76; normal, 72; excess for August, 92 degrees; excess since Jan. 1, 246 degrees.

Precipitation, .25 of an inch; excess for August, .47 of an inch; total since Jan. 1, 26.73 inches; excess since Jan. 1, 5.25 inches.

Highest wind velocity, 18 miles an hour, from the southeast at 6:00 p. m.

Barometer, 8 a. m., 30.04; 8 p. m. 29.99.

August 19, 1934:

Maximum temperature, 82; minimum, 67; mean, 74; partly cloudy; precipitation, .06 of an inch.

[Official weather table on page 20.]

Liner Collides Head-On with Ship; 6 Killed

LIVERPOOL, Aug. 18.—(AP)—Six seamen perished and five others were injured in a bow-to-bow collision of the Cunard liner Laurentic and the Blue Star steamer Napier Star, in the fog-shrouded Irish channel today.

The 19,000 ton Laurentic, carrying 620 disappointed passengers, and the Napier Star limped back to Liverpool in the tow of tugs, and docked safely this afternoon. Both ship were damaged badly. Neither ship sent out an S O S.

The ships collided in a dense fog 60 miles out of Liverpool early this morning, a few hours after the Laurentic had embarked on a fortnight's cruise of northern capitals. The Napier Star, partly loaded with cargo, was en route from Glasgow to Liverpool to complete the loading.

Sleeping Sailors Crushed.

They locked with a grinding smash that tore a long hole down the Laurentic's bow side, crushing her crewmen as they slept in their bunks.

The bow of the Napier Star was smashed in for twenty feet and her forecastle housing was carried away.

The bunks of the Laurentic's crew could be seen through the gap in her side as she lay at her dock tonight. It was in these bunks that the sleeping seamen were trapped.

Passengers Remain Calm.

Despite the knowledge that had the ships met twenty feet nearer the Laurentic's center a hole would have been torn in the middle of the first-class quarters, her passengers were calm and unexcited when they disembarked. The cruise was called off and the passengers were put on special trains for London. Among them were several members of the nobility.

T. Van Den Bergh of London, a passenger on the Laurentic, told how he and the others were awakened by the sounding of an alarm gun and mustered on deck in orderly fashion for the issuance of life belts.

"Many women and children stood in their night clothes, with blankets wrapped about them," he said.

"After a half hour we were informed there was no danger and allowed to return to our cabins. Most of the passengers were sleeping at the time of the impact."

Farmer Exhibits Snake with Head at Each End

St. Maries, Idaho, Aug. 18.—(AP)—John Togo, Japanese farmer, was exhibiting a two headed snake today. The reptile, about thirty inches long, has heads both fore and aft. Togo said it eats with both mouths.

M'CUTCHEON ON THE GRAF

Cartoonist Begins to Feel at Home on the Zeppelin

[Chicago Tribune Press Service.]

RECIFE, Brazil, Aug. 18.—After a 1,200 mile flight the Graf Zeppelin is beginning to feel like home. The motion is similar to that of a steamship, with the occasional slight roll thus far occasioning no inward qualm among the passengers.

At 9 o'clock last night we circled over Bahia, our searchlights flooding the city beneath with the moon arising theatrically from the ocean. We all slept soundly on our first night, possibly the result of starting the day at 3 a. m.

We arrived here at 6 o'clock this morning, a ground force of 200 securing the Zeppelin to the mooring mast. Two ton cement blocks were hung on the side rails. The Graf is spending the entire day refueling. It uses seven tons of gasoline mixed with ordinary cooking gas, thus reducing the weight of the fuel. Her five motors consume 125 gallons hourly.

Recife [Pernambuco], the capital of the state of Pernambuco, is called the Venice of South America because of the several islands, large canals and many reefs which gave it the name Recife. We expected little, but found the city attractive, as is the neighboring old Portuguese and Dutch town of Olinda with its fascinating collection of ancient buildings cresting the hilltops.

Jack [John T. McCutcheon Jr.] and I saw May Robson in "Dama por un Dia" ["Lady for a Day"] this afternoon.

We sail again at 8 o'clock tonight.

J. T. McC.

SPEEDBOAT CUTS COAST GUARDS OUT OF A RESCUE

For nearly half an hour late yesterday afternoon a coast guard crew under Capt. John O. Anderson cruised about near a capsized sailboat off the Two Mile crib, on the information that one, or perhaps two, men in the craft had been drowned.

When the hunt was abandoned and the coast guardsmen were towing the boat back to shore, they learned that the two occupants had been rescued by a speedboat a few minutes before Capt. Anderson arrived. The two are: Harry Greenbergh, 35 years old, 3507 Congress street, and William Matzke, 20, of 328 North Francisco avenue.

The 14 foot sloop was overturned by a sudden squall about 200 feet west of the crib. Greenbergh, unable to swim, held to a life preserver until a speedboat, driven by Walter Popmer, who saw the accident, arrived from the Sam's Chowboat.

Woman Burns to Death in Hotel Room

One woman was burned to death and another woman was probably fatally burned in a fire which swept a room in the St. Clair hotel, 162 East Ohio street, early this morning. The dead woman is believed to have been Miss Sally Bruner, manicurist at the Hotel Sherman.

The fire occurred at 4 o'clock in the room of Miss Bruner who has lived at the St. Clair for three years. Guests on the floor expressed the belief that Miss Bruner was the dead woman although she was so badly burned identification was difficult. The other woman was taken to the Passavant hospital unconscious. At the time she was believed to be Miss Bruner and was so registered at the hospital.

The fire was discovered by Walter Gray, an elevator operator. He heard a woman scream and hurried to the first floor to obtain assistance. Thomas Taylor, the night manager, and Arthur Armstrong, night bell boy, rushed to room 609 and opened the door with a pass key. One woman was beating on the door and screaming for help.

As she was dragged out she muttered that there was another woman in the room. Armstrong seized a hotel fire hose and was fighting the flames as the fire department arrived. In a few moments the fire was under control.

Nazi Economic Chief Assails Jew Baiters

BY SIGRID SCHULTZ.

[Chicago Tribune Press Service.]

(Picture on back page.)

BERLIN, Aug. 18.—Dr. Hjalmar Schacht, economic dictator of Nazi Germany, openly and vigorously warned his countrymen today against Jew baiters, persons who are persecuting Christian churches, and Nazi radical experimenters. He accused such persons of harming business and interfering with Germany's economic recovery.

"It is exceedingly dangerous to try to gloss over Germany's economic difficulties with a few cheap slogans," declared the usually soft spoken Schacht, who is president of the Reichsbank as well as minister of economics.

Schacht, speaking at the opening of the East Prussian fair at Koenigsberg, appeared to be challenging Paul Joseph Goebbels, minister of propaganda, and Julius Streicher, leading anti-Semitic agitator.

Hits "Certain Contemporaries."

"There are certain contemporaries of whom one can think only with the prayer in mind, 'O Lord, preserve us from our friends,'" Schacht asserted scathingly. "These are the people who at nights heroically smear paint on shop windows, who brand every German who buys from a Jewish shop a traitor, who call all former Free Masons scoundrels, and who are unable to distinguish between religion and the abuse of the pulpit.

"Their aims are worthy. Secret societies have no right to exist in the third reich. Pastors and priests must minister to the soul and not dabble in politics. Jews must resign themselves to a realization that their influence is broken in Germany once and for all.

Says State Must Lead.

"But all these problems must be solved under the guidance of the state and cannot be settled through sporadic actions which seriously disturb business. They are forbidden by the state as well as by party officers. Now, as before, Jewish businesses are allowed to operate, as stated officially by Deputy Party Leader Rudolf Hess, by the propaganda ministry, and by my own ministry of economics.

"It is up to the government to decide when and where Jewish business is to be curtailed. Those who fail to respect instructions lack discipline and I shall hold them responsible if it becomes impossible to carry out financial and economic work entrusted to me by the fuehrer [Hitler].

"It is absolutely essential for the offices responsible for German recovery that the world keep faith in Germany as the state in which law is respected. According to point four of the Nazi program, Jews cannot be citizens. Point five of the program provides that special legislation be prepared for them. This legislation is being worked out. Until it is published, existing laws must be respected.

"The same attitude applies to the church problem, which is of definitly greater importance to Germany than the Jewish question."

This flatly contradicted Nazi officials

[Continued on page 6, column 4.]

ITALY BLASTS PLAN FOR PEACE WITH ETHIOPIA

British and French Quit Parley.

BY EDMOND TAYLOR.

[Chicago Tribune Press Service.]

PARIS, Aug. 18.—Offered a mandate over Ethiopia in everything but name, Premier Mussolini today slammed down a Black Shirt "No" on the board of the three power conference and that ended the conference.

Though a communique issued tonight stated that negotiations for a peaceful settlement of the Italo-Ethiopian dispute would continue through diplomatic channels, Il Duce's answer to the Franco-British proposal was interpreted to mean just one thing—that Mussolini is going through with it. This means that when the rains cease the Italian legions will march into Ethiopia and keep going until they reach Addis Ababa—or some new Adowa (the Italian Waterloo in 1896).

British Accept Challenge.

But that is only half the story. The other half is that the British have accepted Mussolini's challenge and have no more intention of backing down than has he. How far they are prepared to go to thwart the Italian dictator remains to be seen.

The attitude of British diplomats here tonight, however, left no doubt that at the very least Italy will be pilloried when the league of nations council meets Sept. 4 and that nothing will be left undone to mobilize the moral indignation of the civilized world against the country.

France's attitude likewise is clear. Torn between two loyalties Premier Pierre Laval has decided to sacrifice Italian friendship for the British and will back up Great Britain in Geneva. This was learned tonight from an unimpeachable French source.

Day Packed with Action.

This dramatic situation, which in the opinion of many observers carries the germ of something more than a colonial war in it, grew out of a day packed with tense action. The stage was set yesterday when the conference waited all day for an answer from Rome to the peace proposal transmitted Friday.

Baron Pompeo Aloisi, Mussolini's representative, communicated the answer to Premier Laval this morning. It was a flat rejection of the Franco-British plan, which offered sweeping economic concessions in Ethiopia, supplemented by extensive Italian control over the Ethiopian administration and military protection for the Italian frontier and Italian settlers.

Almost immediately after Aloisi left Capt. Anthony Eden, British minister for league of nations affairs, looking nervous and grim, jumped out of his car and ducked into Laval's office.

Decide to Adjourn.

The two statesmen decided that unless Aloisi could get from Mussolini some definite Italian counter proposal the conference would be immediately wound up, leaving Mussolini to bear the blame.

Aloisi, however, obtained no new instructions from his master. In slow, polished, and slightly disdainful accents, the bald headed ace of Fascist diplomacy gave the French and British to understand that Mussolini would be satisfied with nothing less than "annexation of Ethiopia in whole or in part."

Laval, it is understood, had difficulty in keeping his temper in hand, and is reported to have directly accused Mussolini of having broken a personal promise made to him during his Rome visit.

Eden finally observed that his colleagues doubtless were very busy men and that really there did not seem much utility in further discussion, whereupon the conference officially came to an end.

Text of Communique.

The communique announcing the adjournment read:

"Pierre Laval, representing France; Anthony Eden, representing Great Britain, and Baron Pompeo Aloisi, representing Italy, assembled in Paris to search for a means of peaceably solving the Italo-Ethiopian difference.

"They have not yet been able to find a basis for discussion which would permit solution of the conflict.

"Difficulties encountered in examination of suggestions made during the discussions necessitated adjournment of the study undertaken, which

will be pursued through diplomatic channels."

The British embassy was in turmoil until after 9 o'clock tonight and both British and American newspaper correspondents were summoned to three separate conferences in the course of the evening, showing the extraordinary effort the British are making to mobilize world opinion against the Italians.

Eden will see Laval tomorrow to plan future action and will then probably return to London. Aloisi likewise is expected to leave tomorrow for Rome.

In the opinion of the British the outlook is absolutely hopeless and only a miracle can produce any change in the situation before the league council meets Sept. 4. There is not much optimism in French circles either.

Terms of Peace Plan.

The seriousness of the situation was apparent from the terms of the Franco-British compromise plan, which not only included exclusive economic and political rights for Italy but would have given the Italians complete military security through demilitarization of wide zones adjoining Italian territory. It would also have allowed Italian officials to organize the Ethiopian military and police forces, while the possibility of a foreign military police force was not even ruled out.

The offer was conditioned on maintenance of the independence and territorial integrity of Ethiopia, the consent of Ethiopia, and approval of the league.

At a less critical moment such a proposal would probably have shocked and astounded the world, for it amounts to setting up a mandate over Ethiopia, hitherto a sovereign country and a full fledged member of the league of nations.

Why War Seems Certain.

From a practical standpoint this arrangement would have given the Italians as much control over Ethiopia as the French have over Syria without any time limit.

It is easy to understand, therefore, why the British and French are convinced that Mussolini really means to go ahead with the conquest of Ethiopia.

As the diplomats here see it, Il Duce has staked his prestige, which is the cornerstone of his régime, on the conquest of Ethiopia and it is too late for him to back down even if he wanted to.

Britain Committed, Too.

The British cannot very well back down either, having taken a too definite stand in their recent press conference. Since the French tied themselves to the British everybody's bluff is called and there is nothing left to do but lay down the hands all around regardless of the consequences.

Il Duce's cards are already evident and it is equally evident that the league council has got to denounce Italy which will automatically cause her to withdraw from the league.

What other cards the British are prepared to play is hard to tell, and owing to the whipping up of public opinion in Great Britain, Prime Minister Stanley Baldwin's cabinet may not yet know how far it has committed itself.

Seemingly the only thing that can stop Mussolini is an economic blockade and closing of the Suez canal which might precipitate a European war. For the moment the chief concern of the British is the safety of the whites in Ethiopia. THE TRIBUNE was reliably informed that a substantial strengthening of the British legation guard at Addis Ababa, regardless of how the Italians interpret such action, will be effected without delay.

ETHIOPIANS JAM CHURCHES; JOIN IN PEACE PRAYERS

Nation Invokes 1,500 Year Old Rites.

BY WILL BARBER.
[Chicago Tribune Press Service.]

ADDIS ABABA, Ethiopia, Aug. 18.—With lilting chants in minor tones, the highest priests of Ethiopia, gathered at St. George's church in the presence of Emperor Haile Selassie I. and the empress, led the Ethiopian nation today in prayers for liberty and for deliverance from war with Italy.

Cornelius Van H. Engert, the American chargé d'affaires, stood to the right of the emperor during the ceremonies beside the duke of Harrar, the emperor's second son, 11 years old.

The abuna—the Egyptian pope of the Ethiopian church—mentioned that similar prayers were to be offered in American churches. He said that all lands that prayed for Ethiopia would find their prayers answered if ever they are in need.

Enemies to Be Confounded.

"God will confound our enemies, will break their hearts and shatter their staves in their hands," the abuna said.

Churches throughout Ethiopia were crowded, the big round churches of Addis Ababa and the tiny mud and thatch churches of distant hamlets. So great was the crush of ministers, notables, and chiefs in St. George's that hundreds of people stood outside in the large church yard in a drizzling rain.

But all prayed as their richly decked but shoeless priests led them through the intricacies of 1,500 year old rites, and all were convinced that "God will shatter our enemies' staves in their hands."

Hundreds Take Rifles.

Nevertheless, hundreds of men took their rifles to the very gates of the church—no Ethiopian who owns a rifle ever goes out without it.

The emperor, cloaked in black, stood rigid in the west of the church looking eastward at the altar before which stood a young priest dressed in purple and bearing in his clasped arms a portrait of Jesus with black hair, a black beard, and a sunburned but white face like the emperor's own.

To the left and right priests, arrayed in black cloaks or gold and red brocaded vestments, clustered on the steps, and just in front of them stood the high priest, with a shoulder high cross, and the chief abbot of Ethiopia, dressed in black.

Bell Rings Softly, Then Loudly.

The odor of incense rose up from brass ornaments, the censer pot tinkled, and a bell rang out, now loudly, now softly. In ancient Geez, which is the language of the church but is unintelligible to the people, the priests sang the praises of God and prayers for peace in minor tones that rose, died down, and rose again.

Off to the right, behind the curtain where the empress stood with her attendants, rose occasionally the chants of the priests.

A notable feature of the ceremony at St. George's was the fact that Mohammedan chiefs from many parts of the land attended Christian mass for the first time in the history of Ethiopia.

The ceremony ended with the emperor kissing the cross while the priests held up their togas in front of him to ward off the evil eye, for Ethiopian Christianity has its little superstitions.

As some of the priests moved off they revealed that they wore Japanese socks of a kind that fetch a dime a pair. The red silk umbrella held over the portrait of Christ was torn in two places.

Italian Army Stretchers in Use

Field hospital stations of the Italian army in East Africa already are dealing with casualties. The merciless sunshine and other hardships of the tropical climate are claiming victims in the force Premier Mussolini has sent to wage the war—if there is a war—against Ethiopia.
[Acme Photo.]

Capture North Side Fox; Give Him to Lincoln Zoo

A young red fox was captured yesterday by Policemen Patrick O'Malley and Frank Bellick of the Summerdale police in a vacant lot at 5011 North California avenue. It was turned over to the Lincoln park zoo.

Arab Chiefs Open Parley on Italo-Ethiopian Row

AMMAM, Transjordan, Aug. 18.—(AP)—Preliminary ceremonies of the Arab chieftains' conference on the Italo-Ethiopian situation began today. Emir Abdulla of Transjordan announced receipt of a telegram from Ibn Saud, ruler of Saudi Arabia, declaring the good will visit of his son, Emir Saud, to the meeting was "a cornerstone in a new era of Arab unity." Other messages of adherence were received from the Union of Arab Parties in Syria.

Surgeons Quarrel Over Technique; 1 Hurt in Duel

BUDAPEST, Aug. 18.—(AP)—The tense atmosphere of an operating room exploded in a violent dispute today between Dr. Laszlo Farkas and Dr. Josef Krauss over a point in surgical technique. In a subsequent duel with cavalry sabers Dr. Krauss was critically injured. Both men were connected with St. John's hospital.

MUSSOLINI TELLS TROOPS: 'FORGET ORATORY; MARCH'

Diplomats' Polemics Must End, Duce Asserts.

ROME, Aug. 18.—(AP)—Premier Mussolini said today discourses relating to the Italo-Ethiopian dispute are to be "abolished."

His remarks, addressed to 15,000 men of the 28th of October division of Black Shirts, were made simultaneously with the reception here of telephoned information from Paris that the tri-partite conference seeking a solution to the East African problem had been discontinued.

Without immediate knowledge of the Paris development, Mussolini exhorted the Black Shirts to "forget diplomatic polemics."

Says Discourse Must End.

"This hour," he said, "is solemn for you and decisive for the nation. Discourse must be abolished. You have your orders in the name of your division. [The 28th of October division was named for the anniversary of the Black Shirt march on Rome.] You will march over every obstacle until you have reached the goal which will be pointed out to you."

Official circles considered the breaking up of the Paris conference the logical outcome of what they called a last minute effort to seek compromises for the Italo-Ethiopian problem.

Farewells for Italian soldiers departing from Naples for East Africa were tinged with sadness tonight as the cruiser Diaz arrived with the bodies of eight persons, including Minister of Public Works Razza, who were killed in the crash of an airplane near Cairo Aug. 8.

Truck Steamer Leaves.

The cruiser and the wharves were decorated with black bunting. The bodies will be given full military honors in Rome tomorrow.

In the midst of the stir caused by the arrival of the bodies, the steamer Gianfranco departed with a cargo of trucks and mules for East African service.

Meanwhile the Fascist war cry of "Believe, obey, fight!" echoed through Italy as Mussolini spent a hot Sunday inspecting Black Shirt legions destined for East African service.

Report Italian Troop Movement.

LONDON, Aug. 18.—(AP)—An Exchange telegraph dispatch from Harrar said today the Ethiopian government is moving a considerable number of troops in the direction of Dolo, a small town near the Italian Somaliland frontier.

This move was unexpected, since it was thought previously the main Italian attack, in the event of hostilities, would come from Eritrea in the northeast.

Reports were current, however, that the Italians are constructing a dam on the upper reaches of the Juba river which was construed as meaning they intend to use water impounded to irrigate the border country and make it more habitable for troops.

Italian Reports of Raid Denied.

DJIBOUTI, French Somaliland, Aug. 18.—(AP)—Italian reports of a battle in French Somaliland, in which 100 persons were said to have been killed following a raid by Ethiopian tribesmen, were described as without foundation in local government circles today.

JAFSIE IN BOSTON TO TELL ON STAGE HOW SENSES ARE DECEIVED

Boston, Mass., Aug. 18.—[Special.]—If Dr. John F. [Jafsie] Condon failed to stop the show in the Gayety theater tonight he certainly succeeded in prolonging it.

The self-billed "star witness in the greatest crime in history" played hookey from his family after attending church in the Bronx this morning and hopped on a Boston bound bus without tooth brush or luggage.

Dr. Condon said he had signed a contract to appear a week and that when he signed a promise he kept his word, no matter who complained.

His act was a rambling conglomeration of assertions that criminologists too often used their eyes to the exclusion of the other senses, whereas he had developed the use of all six senses. Without referring to his identification of Bruno Richard Hauptmann's voice as that of the murderer of the Lindbergh baby, he said he would give a demonstration "for the first time on any stage" of how easy it was to deceive the senses.

Chicago Daily Tribune.
THE WORLD'S GREATEST NEWSPAPER

Vol. XCIV. Monday, Aug. 19. No. 198.

Published daily at Tribune Tower, 435 N. Michigan-av., Chicago, Ill.
The Tribune company publisher.
MAIL SUBSCRIPTION PRICES.
Mail subscription prices in Ill. [outside of Chicago], Ind., Iowa Mich., and Wis.—Daily with Sunday, one year, $12.50.
Zones 3 and 4 in states other than Ill., Ind., Iowa, Mich., and Wis.—Daily, $7.50 per year.
Zones 5 and 6, inclusive, Canada, Mexico, and foreign—Daily, $12.00 per year.
Entered as second class matter Aug. 12, 1903, at the postoffice at Chicago under act of March 3, 1879.

SAKS FIFTH AVENUE
NORTH MICHIGAN AT CHESTNUT

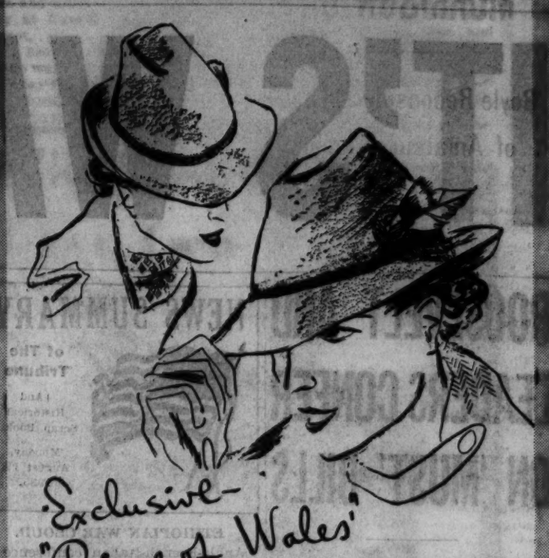

Exclusive—
"Prince of Wales"
TYROLEAN HAT

An exact copy of the hat H. R. H. wore in Vienna. Adds a blithe sporting touch to your new fall costume. A wide range of autumn colors in plain and tweed felts. Head sizes from 21¼ to 23 inches. 10.75

SECOND FLOOR

SUBSCRIBE FOR THE CHICAGO TRIBUNE

Another TOWNLEY *Value Miracle!*

BLOCKED LAPIN SWAGGER
and a striking
PLAID SKIRT
and SCARF

$49

Townley sponsors the all-important swagger theme in this versatile sports ensemble with its new-length swagger coat of imported lapin (specially reinforced) and striking plaid skirt and scarf. Congo brown or black lapin with multi-color plaids and tweeds. 12-20.

Buy Now and Save! Use Our Lay-Away Plan!

THE HUB
HENRY C. LYTTON & SONS
4TH FLOOR—*State and Jackson*—CHICAGO
EVANSTON OAK PARK

News for Women!

Coats Made to Order

Choose your own style, fabric and fur. The price depends on your choice of furs

$79.75 KOLINSKY BEAVER MAGELLAN KIT FOX CARACUL BADGER PERSIAN LAMB HUDSON SEAL (Seal Dyed Muskrat)

$97.75 PERSIAN LAMB MINK BLUE DYED WHITE FOX

$125 SILVER FOX MINK

Think of it! The thrill of a specially made coat at our August Sale prices. A coat fitted to your figure and fashion type . . . your choice from a glorious collection of materials, furs and silhouettes that offers you the variety of 2,880 different coats. Whether you're 33½ or a perfect 46 . . . want smooth fabric or nubby weave, Persian Lamb or Silver Fox . . . we have all the answers in this wonderful coat service.

For Women—"Fit Makes Fashion"
A complete size range from 34 to 46 and half or quarter sizes from 33 to 45.

FORSTMANN FABRICS
Smart, new, smooth and nubby weaves.

FAVORITE FALL COLORS
Black and the best of newest browns, greens and other autumn shades.

SILHOUETTES
For tall, short, slim and stout figure types.

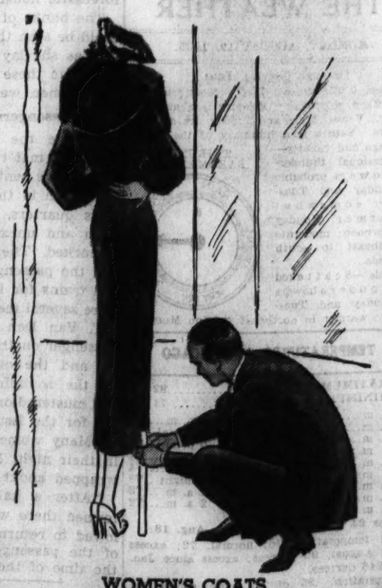

WOMEN'S COATS
Sixth Floor, North, State

MARSHALL FIELD & COMPANY

To the prices of our merchandise will be added an amount approximately equivalent to 3% on account of the Illinois Retailer's Occupation Tax

Finchley
SUMMER CLEARANCE
1426
Finchley Suits
Topcoats • Overcoats

$31.50 *formerly* up to $50

Complete selection of fabrics, available in single and double-breasted, plain and sports models.

OTHERS
$34.50 Were $45 $42.50 Were $55 $50.50 Were $65

Slight Charge for Alterations
TAILORED AT FASHION PARK

NECKTIES
Crepes, Foulards, Repps
$1
Were $1.50 and $2

SHIRTS
Fancy Madras and Broadcloth
$2.35
Were $3.50

• COMPARE •
FINCHLEY
19 East Jackson Boulevard, Chicago :: 564 Fifth Avenue, New York

PREDICTS TOIL WILL UNRAVEL MORRISON CASE

Boyle Reconsiders Theory of Amateur Robbery.

Assistant State's Attorney John S. Boyle and Police Captain Andrew Barry said yesterday that despite the lack of clews to the slayers of Kenneth A. Morrison, assistant controler of the Chicago park district, they still have hopes of solving the mystery.

Prosecutor Boyle said he was certain hard work would bring about the arrest of the persons who shot the accountant three times Tuesday night or Wednesday morning and left him in his automobile at 628 Alaska street.

Returns to Robbery Theory.

"It may be that this murder was the work of amateur robbers." Mr. Boyle observed. "If so, they will be caught sooner or later and some one will talk. Right now, because of the utter failure of all clews pointing to a motive arising from Morrison's life or personality, it looks as though Morrison might have been the victim of robbers who thought he would be carrying a large amount of money. They may have met with resistance and one of them may have fired at Morrison in a moment of panic."

Leaving the tentative robbery theory as one that time alone might verify, the prosecutor and the police captain directed their efforts yesterday to gathering further information about Morrison, his family life, his public life, and his life away from home and office.

When his family, consisting of the widow, Mrs. Ethelwyne Morrison, and three children of a former marriage, return today from Buffalo, N. Y., where the body was buried Saturday, Capt. Barry planned to question all of them separately concerning minute details of Morrison's family life.

Indulgent to an Extreme.

Information so far has been that Morrison's marital affairs were happy and that he was an indulgent husband and father.

Mrs. Marian Koch, 37 years old, maid in the Morrison home, said Morrison was constantly in debt because of the high scale on which the family lived. He drew a salary of $5,400 a year, with overtime of perhaps $500 annually. He denied his family nothing within his means or slightly in excess of his means, she informed the authorities.

Morrison's first wife died eleven years ago, police were informed, and his second wife, a friend of the first, mothered his three small children, Donald, who is now 20 years old; Mary, now 18, and Allen, now 11.

Marked Absence of Quarreling.

There was never any trouble in the Morrison household over the friendship of Morrison and Mrs. Madge Watson, a waitress who he aided in getting a job with the park board, Mrs. Koch said, although a remark she attributed to Mrs. Morrison indicated that Mrs. Morrison feared her husband might become involved with another woman.

Mrs. Koch said she doubted the possibility of Morrison's interest in any other woman because he was at home regularly in the evening except when he was working at his office. When he worked for a short time at the offices of the old west park board in Garfield park he stayed once or twice overnight at the Midwest Athletic club, the maid declared, but when he did so he telephoned to his wife.

"We are considering," Capt. Barry said, "the possibility Morrison may have been the victim of mistaken identity."

INITIATED AS A WELSH BARD

Miss Megan Lloyd George, daughter of the former British prime minister, and Sir Michael Assheton Smith, mayor of Caernarvon, North Wales, entering the Gorsedd circle for Miss Lloyd George's initiation as a bard of the National Eisteddfod. [Acme Photo.]

HUNTERS DANGLE CHOICE MORSELS BEFORE SEA LION

Michigan City, Ind., Aug. 18.—[Special.]—Members of the Michigan City sea lion hunting expedition today were fearful that Oscar, Lake Michigan's sea lion, has been offended by them. With fish and kind words they sought to regain his friendship to the end that they may land him in Washington park zoo.

For the third day the expedition, composed of civic minded business men and city officials, attempted to lure Oscar into a 200 foot fishing drag net. Surrounding the end of Government pier, where it is Oscar's wont to sun himself in late afternoon, the huntsmen nearly succeeded.

But as Oscar dodged and slipped away through the water, Police Detective Roosevelt Childers, chief huntsman of the expedition, struck the creature with a heavy hawser.

Late today Oscar was seen sulking several hundred yards out in the lake. T. C. Mullen, president of the Washington park board, and Ralph H. Dean, president of the zoo board, chief organizers of the expedition, then called off today's hunt and liberally baited the end of Government pier with fish and put out the "welcome" mate for Oscar. The hunt will be resumed tomorrow.

Boy Dies After Beating in $8 Davis Square Holdup

Theodore Para, 17 years old, 4418 South Honore street, died at the Holy Cross hospital yesterday from a skull fracture which he received when he was beaten and robbed of $8 Saturday night near Davis square, 44th and Paulina streets. The New City police were searching last night for Walter Smolek, alias Kruski, 19 years old.

TWO CHILDREN DROWN.

Tiverton, R. I., Aug. 18.—(AP)—In view of their parents, George Donais, 13, and his sister, Janette, 12, of Fall River, Mass., were drawned late today in the Sackonnet river here.

CARELESS MOTORISTS GET RADIO WARNING FROM COP IN BLIMP

New York, Aug. 18.—[Special.]—Col. Harold Fowler, first deputy police commissioner, made his fourth aerial survey of trafic conditions in New York today in the blimp, Resolute, and for the first time scolded from aloft several motorists whom he saw driving carelessly on the streets far below.

His admonitions which could be heard only by motorists whose cars had radios tuned in, were broadcast by short-wave to station WINS and there relayed over regular wave length.

The trafic lecture from the skies lasted from 4:40 p. m. to 5 o'clock. Although there was no way of telling how many motorists had radios on and heard the remarks intended for them, police assumed that more than a few had the startling experience of receiving a booming police command, when, so far as they could tell, there was not a patrolman anywhere in sight.

SEIZE BURGLARS LOOTING HOME ON SOUTH SIDE

Two bandits, suspects in a number of south side burglaries, were held by Burnside police last night after being caught looting the apartment of John Sherrick, 8040 Evans avenue. They identified themselves as Russell Hall, 25 years old, and Lester Walder, 29 years old, but both gave addresses which proved to be fictitious.

The two were captured by Policemen Patrick Mulkerrin and Thomas Burns, who answered a radio alarm and found them hiding beneath a dining room table in Sherrick's apartment. They had already filled a suitcase with jewelry, clothing, and silverware.

LOUD AUTO HORNS GO UNDER POLICE BAN THIS WEEK

Arrest and Prosecution Face Tests in Trafic.

BY HAL FOUST.

A period of leniency toward excessively loud automobile horns has ended. Capt. David Flynn, head of the police trafic division, said yesterday that begining this week motorcycle men and the accident prevention squads will arrest and vigorously prosecute car owners blasting for the right of way with horns designed more to terrorize, or at least to startle, than merely to warn.

The new Illinois trafic code that became effective on July 9 has a section reading in part as follows:

"No horn or other warning device shall emit an unreasonably loud or harsh sound or whistle."

Since Aug. 1, the police have issued nine summonses for violations of this provision, but in a majority of offenses the owner merely has been requested not to use his illegal device.

Court Easy on Offenders.

Judge Gorman of the Trafic court likewise has been lenient. He has disposed of five of the nine cases, discharging two and assessing a fine of $1 plus $1 costs in each of the other three.

"The law now has been in effect long enough," said Capt. Flynn, "that ignorance of this provision no longer is a reasonable excuse for violations. It has been in effect long enough for owners to have removed the offending device or to have subdued its sound."

In enforcing the statute, the police are instructed to exercise common sense. Many standard horns, improperly used, are louder than necessary or desirable for city trafic. Arrests, however, will be limited to horns that blast like a locomotive or that play a smart aleck bugle call, offending the ears of the whole neighborhoods.

Many Unlawful Types.

There are plenty of flagrant violations of the horn regulation to occupy police and the courts. One of the worst types releases compressed air with an explosion that unpleasantly stimulates heart beats of nearby pedestrians or fellow drivers caught unawares.

The defendants who have been fined by Judge Gorman are William Penn, 5901 South Michigan avenue; Stanley Olszewski, 4456 Whipple street, and Hollis Skont, 1501 East 65th place. The two discharged are Lyle Reif, 3977 Drexel boulevard, and Adolph Deitrich, 4850 Haddon avenue.

Defendants in cases still pending are Edward Suhroter, 5400 West 22d place; Marshall Watson, 841 Sunnyside avenue; Bernard Bose, 1308 South Sangamon street, and Elton Peacock, 829 Galt avenue.

No special penalty is provided by the trafic code for this offense. Under the penalty clause of the code covering all trafic misdemeanors, the first conviction calls for a fine of not more than $100 or imprisonment for not more than ten days.

THE MASSACRE

Chicago's 1935 Trafic Toll

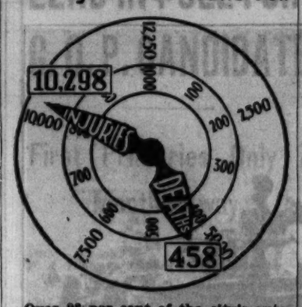

Over 98 per cent of the city's automobile fatalities are of a nature physically impossible on an elevated highway.

PEDESTRIAN, 60, KILLED BY AUTO IN CHICAGO AVE.

Charles Greco, 60 years old, 2613 Rice street, died in the Norwegian-American hospital of injuries incurred yesterday morning when he was struck by an automobile at Chicago avenue and Rockwell street. Richard Didrickson, 21 years old, 1048 North Trumbull avenue, driver of the car, took the injured man to the hospital.

Grecos' death and one other yesterday increased the 1935 trafic toll for Cook county to 579. At 4 p. m. yesterday 458 had been killed in automobile accidents within the Chicago city limits since Jan. 1 and 10,298 injured. The other death:

Jacob Cohen, 77 years old, 6235 St. Lawrence avenue, died in Woodlawn hospital of injuries receiver on Aug. 14 when he was struck by an automobile at 64th street and Cottage Grove avenue. The driver of the car, Ginter Cohi, 30 years old, 7054 Rhodes avenue, was not held, but was asked to attend the inquest.

TWO HURT WHEN HORSES RUN INTO SIDE OF SEDAN

A man and a woman, horseback riding on the bridle path which parallels McCormick boulevard in Tessville, were injured last night in an unusual accident when their mounts ran into the side of a sedan at Touhy avenue.

The injured are John E. Ward, 29 years old, 1151 Grace street, and Miss Tanya Westner, 21 years old, a dancer, 1511 North Clark street. The automobile, driven by Nathan Moskowitz, 1295 Farwell avenue, crossed the bridle path in front of their horses which could not stop quickly enough to avoid crashing into it.

Ward's horse fell, pinning him to the ground and breaking his leg. Miss Westner was thrown clear of her mount but she was bruised about the head and body. Both were taken to St. Francis hospital, Evanston.

FIRES DAMAGE THREE MILLS.

Woonsocket, R. I., Aug. 18.—(AP)—One mill was destroyed and two others damaged in separate fires here today. The total loss was estimated at nearly 60,000. Four firemen were slightly injured.

THOUSANDS SEE GREEK ORTHODOX CHURCH OPENED

Order of Ahepa Begins Convention Here.

St. Demetrios church, Winona street and California avenue, largest Greek Orthodox edifice in America, was consecrated yesterday with a ceremony of Byzantine splendor, which attracted Greek Americans here from throughout the country.

The occasion was the opening of the 12th national convention of the Order of Ahepa, abbreviated name of the American-Hellenic Educational Progressive association, which will have a week of sessions at the Hotel Sherman.

Forty Clergymen Assist.

Forty bishops and priests assisted Archbishop Athenagoras, primate of the Greek Orthodox church in North and South America, in the traditional rites. Their processional in richly colored robes followed the ancient custom of the archbishop's "knocking thrice at the door with his golden cross, demanding admission in the name of the Lord." Sacred relics of the body of St. Demetrios, the "soldier saint" of Greece, were deposited on the altar.

The service was witnessed by 3,000 people and another 2,000, it was estimated, were turned away.

Order Holds Initiation.

Initiation of new members into Ahepa was conducted last night in the grand ballroom of the Hotel Sherman.

Archbishop Athenagoras will officiate this morning at religious services opening the first session of the convention. Organization of the convention with the election of a convention chairman will take place this afternoon. Tonight the members will take a lake cruise.

GALLI-CURCI OUT OF HOSPITAL; ON CALIFORNIA TRAIN

Mme. Amelita Galli-Curci, opera singer, left Chicago for Los Angeles last night, eight days after she was operated on here for removal of a goiter. She went directly from Henrotin hospital to the North Western station to board the Los Angeles Limited. Dr. Arnold H. Kegel, who performed the operation, said Mme. Galli-Curci was confident that the quality of her voice would be unimpaired. "She will probably be able to sing for the public again in a few months, but it all depends on her adjustment to the changed throat condition," he said.

FALLS FROM PORCH; DIES.

John Hodolitz, 29 years old, 4073 Princeton avenue, a barber, died in the County hospital of a skull fracture incurred Saturday when he fell from his second floor porch.

KIDNAPED, NOT A KIDNAPER, HE TELLS POLICE

Raymond Paske, 28 years old, 2734 Evergreen avenue, was held last night by West North avenue police, who were investigating his story that he was a victim and not a participant in a kidnaping at Damen avenue and Division street.

Paske is a brother of Mrs. Agnes Lavander, who was shot to death after being raped near the Forest Glen station of the Chicago, Milwaukee, St. Paul and Pacific railroad on Feb. 18, 1930. Vernon Royals, 20 years old, is now serving a 25 year term in Joliet penitentiary for this crime.

Police were informed last night by Frank Popiolek, 2743 North Central Park avenue, that he had seen two men in a dark sedan force a pedestrian into their car. Popiolek furnished the license number and it was traced to Paske.

Paske declared that he had been in the car alone, and that the two men had approached him on foot and forced their way into the machine. They robbed him of $2.75 and his car and forced him out at Hammond and Armitage avenues, he said. The car, according to Paske, is still missing.

The Store for Men

Last Two Weeks

August Clearance of SUITS

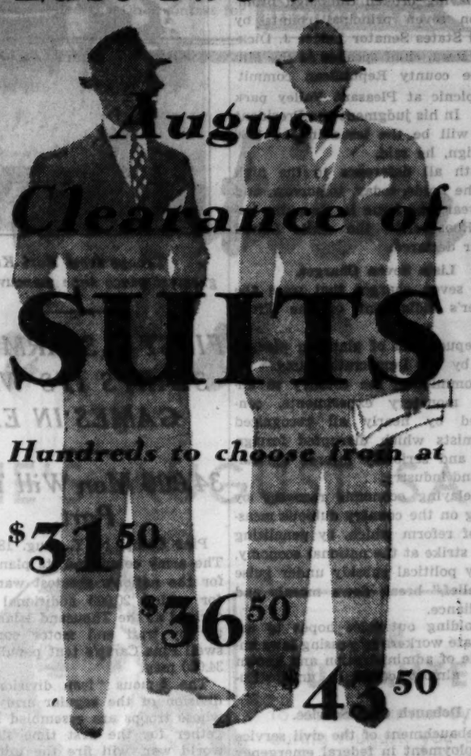

Hundreds to choose from at

$31.50 $36.50 $43.50

If you're already a regular customer of these clearance events we need say no more. If you haven't taken advantage of them as yet, all we can say is this—just twice a year we mark down our suits to low prices for clearance. Once this clearance sale is over there won't be another until February. These are all suits taken right out of stock—no special purchases—but a tremendous assortment of fabrics and styles, including even some suits tailored in our own Stanford Williams Shops! And to make the story complete, we're featuring the same remarkably low prices of last year's event. That's all we can say—except that early choice will mean best choice.

Men's and Young Men's Suits—Third Floor

• • •

In Addition—Clearance of

OVERCOATS TOPCOATS

$31.50 $36.50 $43.50

Men's and Young Men's Coats—Fourth Floor

• • •

Special! Clearance of

High School Boys' Suits

$17.50 $22.50 $27.50

The Campus—Third Floor

The Store for Men

MARSHALL FIELD & COMPANY

O'G

The Costume Bootery of

O'CONNOR & GOLDBERG

at 23 Madison, East

THE BIRTHPLACE OF AMERICA'S FOREMOST FOOTWEAR FASHIONS

For Fall—the magic word in fashionable footwear is

GARNET

. . . a rich wine shade exclusively presented by O'Connor & Goldberg in

HANDSEWN FOOTWEAR

$13.50 *and up*

This Bootery presents a complete collection of footwear with heels of all heights and vamps of all lengths . . . designed to fit all types of feet.

Models patented by the United States Patent Office for O'Connor & Goldberg's exclusive presentation.

O-G HANDBAGS TO MATCH

THE O-G COSTUME BOOTERY . . . at 23 Madison, East

O'G

A STARR BEST

ESTABLISHED 1902

Special . . . Men's Fine Sateen

PAJAMAS

$2.85

Values to $4.00 and $5.00

If you enjoy a really fine pajama . . . generously cut and well made . . . here is your opportunity to purchase a season's supply; coat or middy style in light or dark patterns . . $2.85

SILK ROBES

25% off all our fine silk robes during the semi-annual sale.

A STARR BEST

FINE CLOTHES *for* MEN

11 to 15 NORTH WABASH AVENUE

Just North of Madison Street

The Best for The Least!

IN THE HUB'S AUGUST SALE

Special Group of

400 RUSSEKS

FUR COATS

$145

Buy Now and Save! Buy Russeks and Rejoice! Renowned style and quality at August Sale prices 20% to 30% less than Replacement Cost. *Use Our Lay-Away Plan.*

HUDSON SEALS • MOLE COATS

(Seal-Dyed Muskrat)

SILVERTONE MUSKRATS

LEOPARD CAT COATS

BLACK CARACULS

(With Silver Fox)

PERSIAN LAMBS

THE HUB

HENRY C. LYTTON & SONS

FOURTH FLOOR . State and Jackson . CHICAGO

COUPON FOR TRIBUNE ACCIDENT INSURANCE POLICY

For New Policy or Renewal, $1.25 a Year

To secure the Chicago Tribune-Federal $7,500.00 Travel Accident Insurance Policy, or to renew for another year one previously issued to you, cut out and fill in the application below and send it with registration fee of $1.25 to Tribune Insurance Dept., Federal Life Insurance Co., 168 N. Michigan Ave., Chicago, Ill. Remit by money order or check payable to Federal Life Insurance Company! (During the first five years, as provided in the policy, the value of all specific indemnities increases 10% each year the policy is renewed.)

☐ NEW POLICY OR ☐ RENEWAL

Check here if you wish new policy — Check here if you wish old policy renewed

APPLICATION for $7,500.00 TRAVEL ACCIDENT INSURANCE POLICY

If Renewal, write Policy Number here. No. .....

Issued to Subscribers to the Chicago Tribune

(If you wish a new policy ALL QUESTIONS BELOW MUST BE ANSWERED. If you wish to renew a Policy previously issued to you, indicate above and fill in name, address and policy number.)

Do you apply for a $7,500.00 Travel Accident Policy in the Federal Life Insurance Co., issued only to Subscribers to the Chicago Tribune?.....

What is your Full Name?.....

Address?..... Number Street

..... City State

What is your Age?..... Place of Birth?.....

Date of Birth? Month.....Day.....Year.....

Are you Totally Blind or Deaf?.....Are you Crippled to the Extent That You Cannot Travel Safely in Public Places?.....

What is the name and address of person to whom you want this insurance paid in case you are killed? (If not answered insurance will be payable to your Estate.)

Beneficiary's Name?.....

Relationship?.....

Address?.....

Do you certify that you are or will become a subscriber to the Chicago Tribune?.....

Sign your name here.....

NOTICE: Not more than one policy will be issued to any one person. Issued Only to Applicants Over 10 and Under 70 Years of Age.

DICKINSON HITS ROOSEVELT FOR BROKEN PLEDGES

Declares President Is Chief Issue in '36.

[Chicago Tribune Press Service.]

Milwaukee, Wis., Aug. 18.—[Special.]—President Roosevelt was charged with having broken campaign promises on seven principal counts by United States Senator Lester J. Dickinson, Iowa, chief speaker at the Milwaukee county Republican committee's picnic at Pleasant Valley park today. In his judgment the President alone will be the issue in the 1936 campaign, he said.

"With all deference to the high office he holds, today, tomorrow, and next year, the issue is, Franklin Delano Roosevelt!" the white haired senator declared.

Lists Seven Charges.

The seven charges that were the speaker's indictment of the President:

1. Repudiation of platform pledges made by the Democratic party.

2. Committing the country to unsound monetary experiments, condemned by nearly all recognized economists which disrupted foreign trade and seriously injured agriculture and industry.

3. Delaying economic recovery by forcing on the country dubious measures of reform which, by penalizing thrift, strike at the national economy, and by political subsidy under guise of "relief," break down morale and self-reliance.

4. Holding out false hopes to unfortunate workers by passing laws impossible of administration and known to be almost certainly unconstitutional.

Debauch Civil Service.

5. Debauchment of the civil service by employment in federal emergency agencies of an army of political spoilsmen without knowledge or training for posts filled.

6. Indifference to promises of balancing the budget or reducing national expenditures.

7. Blaming the courts for failure of the New Deal.

The Iowa senator, long a foe of the New Deal and an advocate of economy and sound government, turned to the farms of his home state to delineate his criticism of the Democratic administration.

In speaking of crop adjustment of the AAA, he said, "I don't understand this philosophy of getting rich by having less. Out in Iowa the brain trusters ordered hundreds of thousands of hogs killed for fertilizer. Now, if you can eat pork chops you must be in the millionaire class.

Cut Cotton Acreage.

"Cutting of cotton acreage in the south has only meant that cotton growers there have been paid for not raising what they should have raised, and also has given them a chance to raise corn and other northern crops to take away markets from the middle western farmers."

The senator criticized the relief policies of the administration as ineffective, pointing to Harry Hopkins, federal relief administrator, as the man "who can get less out of $10 spent for relief than any man I know." The federal relief projects, he stated, had been proved impractical.

"What has been accomplished through federal relief," he said, "is to give thousands of Americans the feeling that they don't have to work. The other day a woman told me, 'If our relief check doesn't come soon my husband will have to get out and go to work.'"

MOTORIZED CAVALRY READY FOR WAR GAMES

Troops from Fort Knox, Ky., bring their armored cars to Pine Camp, N. Y., to participate in the greatest peace time maneuvers ever held by an American army. [Associated Press Wirephoto.]

FIRST U. S. ARMY STARTS ITS WAR GAMES IN EAST

34,000 Men Will Take Part.

Pine Camp, N. Y., Aug. 18.—(AP)—The army completed its plans today for the nation's greatest war games for which 20,000 additional troops arrived at the Thousand Island country by trail and motor convoy to swell Pine Camp's tent population to 34,000 men.

The famous "iron division," first division of the regular army, all of whose troops are assembled here together for the first time since the world war, will fire the initial gun in the first army's maneuvers tomorrow with a forced march to an attack position against an imaginary enemy.

Last of Troops Reach Camp.

Meanwhile, the last units of the army, about 3,000 men, will arrive from New England. Other National Guard outfits from the 26th "Yankee" and the 43d division, that have been arriving over the week-end, will spend the day in putting the finishing touches to their camp sites.

Major-General Dennis E. Nolan, first army commander, and his headquarters staf spent the day in final reconnaissance. The first division will take to the road tomorrow. Thirteen men were prostrated by heat as they detrained Saturday. In war an army would number about 250,000.

Trafic Control by Radio.

Convoy movements today were carried out expedtiously by the army despite heavy tourist trafic attracted not only by the army maneuvers but by the Thousand Islands region. State Police reported that highways throughout the region were not jammed because of troop movements.

A major portion of the credit was given to an overnight application of the principles of radio convoy control, developed experimentally Saturday in the largest single motor convoy ever handled by the peace time army.

Even New York City's taxicabs, used in large numbers to augment army vehicles for the transportation of troops from New Jersey and southern New York, moved in military formation with for once their blatant horns silent.

KILLED IN FALL FROM WINDOW.

Nels Segren, 34 years old, a laborer, slipped from his second floor window at 707 Buckingham place yesterday morning and was killed instantly.

Homes of F. Trubee Davison, Artemus L. Gates Robbed

Lattingtown, N. Y., Aug. 18.—[Special.]—The homes of F. Trubee Davison, former assistant secretary of war, and Artemus L. Gates, president of the New York Trust company, were robbed here last night while the two families slept. Jewelry and cash amounting to more than $2,300 was taken from the Davison home. The loss at the Gates home was about $300.

Gene Stratton Porter's Home to Be Auctioned

Los Angeles, Cal., Aug. 18.—[Special.]—Auction of the home of the late Gene Stratton Porter, built and furnished by the writer at a cost of nearly $500,000, will take place tomorrow. "Pleasant as are the memories associated with the home, it is too large for us now that my daughters are married," said Mrs. Jeanette Porter Meehan, daughter of Gene Stratton Porter.

ROOSEVELT AND LEADERS CONFER ON 'MUST' BILLS

Expect All to Pass; Wind Up Thursday.

[Continued from first page.]

maining days of the session," Robinson declared. "It is expected the conferees will reach an agreement on the utility bill and probably on the TVA amendments and that the reports will be agreed to. It is also expected that there will be conference agreements on the alcohol control bill, taxes, and the gold suits bill. If the Guffey bill passes the house, it will be taken up in the senate."

Defeat for Administration.

President Roosevelt three weeks ago told Senator Burton K. Wheeler [Rad. Dem., Mont.] that he would prefer the house utility bill, with its discretionary but not mandatory "death sentence" for companies, to no bill at all. His reported concession at the general legislative conference, however, represents a major defeat for the administration, for he has singled out the holding companies for some of his most violent attacks and his personal lobbyists have exerted tremendous pressure for the senate bill.

One of them, Thomas Corcoran, was accused of threatening to cancel the Passamaquoddy tide harnessing project unless Representative Ralph Brewster [Rep., Me.] voted for the "death sentence."

The President returned this morning from a brief visit to Hyde Park, N. Y., and the congressional leaders were summoned to the White House tonight for their final instructions. Besides Robinson, Harrison, Byrns, and O'Connor they included Vice President Garner and Representative Robert L. Doughton [Dem., N.C.], chairman of the ways and means committee.

Expect House to Yield.

Senate members were confident that the house would yield on its drastic inheritance taxes, demanded by the President, but rejected in the senate in favor of increased estate taxes reaching a maximum of 70 per cent on fortunes above 50 million dollars.

Also awaiting conference action and probable elimination was the Borah amendment to the wealth confiscation bill, which removes tax exemption from future government securities.

The same conferees on the tax bill are deadlocked also on the federal alcohol control bill, with bulk liquor sales being the major obstacle. The senate bill would not permit such sales.

King Zog Salutes Body of General Slain in Revolt

TIRANA, Albania, Aug. 18.—(AP)—King Zog, standing on the steps of the royal palace, saluted the body of Gen. Leon de Gagliardi, slain in an abortive uprising last week, as his funeral procession passed through Tirana on route to the place of burial.

Flattering . . . New . . . Lavishly

Fur-Trimmed COATS $58

Here Is a Stunning Coat with Fur Collar and Muff to Match

These values are exceptional because you get the choicest furs early. Beautifully tailored of the season's newest fabrics, with all the interesting new details found only in quality style-right coats. There are sizes for Misses, Women and Little Women.

The Fur Trimming Includes...

Persian Lamb . . . Kolinsky . . . Silver Fox . . . Natural Mink . . . Dyed Blue Fox . . . Caracul.

A $5 Deposit Will Hold Your Coat in Free Storage Until October 1st.

DAVIS—FOURTH FLOOR COATS—SOUTH ROOM.

Style Illustrated in Black with Lovely American Grey Fox Collar and Muff to Match.

A GREAT SPECIAL SELLING!

Burlington HOSIERY 55c PR.

- 3 DAYS ONLY!
- ALL SILK CHIFFONS!
- LISLE TOP SERVICE WEIGHTS!

Seldom do you have an opportunity to buy a famous brand of hosiery for so little! Better STOCK UP at this low price!

NEW FALL COLORS

DAVIS—FIRST FLOOR—NORTH.

Phone and Mail Orders Filled. Call Wabash 9800

Sale of Silk SATIN SLIPS

Beautiful New "Superfit" $1.69

Regularly $1.95!

Gorgeous affairs—sleek fitting and lustrous! And what an AMAZING low price for them! Bias cuts. 48" lengths with adjustable straps. California or bodice top styles in lovely lace trimmed models and other plain tailored California top style. Sizes 34 to 44. Tearose or white.

DAVIS—THIRD FLOOR—NORTH.

THE DAVIS STORE

State, Jackson, Van Buren — Telephone: Wabash 9800

BEGINNING TODAY

An Unrestricted Suit Sale

ENTIRE STOCK OF

Oxford Clothes

For Men and Young Men

REDUCED!

This is a sale of the finest clothing the men's wear industry has yet been able to produce. Oxford Clothes at their original prices were splendid values—now you have them at the cost of ordinary suits. This reduction is not so much to clear our stocks as it is an inducement to get 541 men to wear this better type of clothing. We know that every man who buys in this sale will become a lifelong friend of THE HUB. We urge you to come early for the best selection. Sizes for men of all builds.

SMALL CHARGE FOR ALTERATIONS

123 SUITS Originally $65 — $39.50

418 SUITS Originally $75 — $49.50

The Finest Custom Quality

THE HUB

HENRY C. LYTTON & SONS

State and Jackson CHICAGO — Orrington and Church EVANSTON — Marion and Lake OAK PARK

Every pair of DARK SHOES in the I·MILLER Semi-Annual SALE

These are the final prices on shoes that you can wear now and carry over into the Fall season. All sizes, all types...a splendid assortment of black, brown and blue leather in both high and low heels.

GROUP No. 1 — Ingenue Models and I. Miller Beautiful shoes, formerly priced 8.75 to 12.75 — 5.90

GROUP No. 2 — I. Miller Beautiful and Deluxe shoes, formerly priced from . . 11.75 to 13.75 — 7.90

Hundreds of pairs of White Shoes reduced to $5

137 South State St.

I·MILLER

NEW DEAL LINK WITH LOBBYISTS TO BE EXPOSED

Roosevelt's Aids Pals of B. B. Robinson.

BY ARTHUR SEARS HENNING.
[Chicago Tribune Press Service.]

Washington, D. C., Aug. 18.—[Special.]—New scandals, including one involving the suppression of news exposing close relations of the administration to the utility lobby, will feature the resumption tomorrow of the twin inquisitions of the lobbyists on Capitol hill.

Senator Ernest W. Gibson [Rep., Vt.], minority member of the senate investigating committee, said today he will insist upon a thorough airing of the relations between Marvin H. McIntyre, secretary to the President; Lawrence W. Robert Jr., assistant secretary of the treasury; Amon G. Carter, Fort Worth, Tex., publisher and close friend of the Roosevelts, and B. B. Robinson, of Chicago, chief lobbyist for the Associated Gas and Electric company.

Services Suppress News.

If the committee summons Carter he will be questioned regarding influence he is alleged to have brought to bear on the Associated Press, United Press and Hearst's Universal News service to suppress the news revealing the relations of the administration officials with the utility lobbyist. This revelation was reported in no newspaper last Thursday morning except THE CHICAGO TRIBUNE.

In the house investigation, likewise, the Republican minority was demanding that the searchlight be turned on the operations of Undersecretary of the Interior Charles West, the President's lobbyist, and of Emil Hurja, executive director of the Democratic national committee, who is Mr. Farley's lobbyist.

Representative Carl E. Mapes [Rep., Mich.] said he will insist upon interrogation of West and Hurja, whose activities with those of Tom Corcoran, another Roosevelt lobbyist for the holding company "death sentence," precipitated the entire investigation of lobbying.

Visit Robinson Apartment.

The incident of the suppression of news distasteful to the administration took place last Wednesday when a senate sergeant at arms was searching high and low for Howard C. Hopson, head of the Associated Gas, who was wanted by the senate investigating committee.

In the course of his search it occurred to him that Hopson might be found at the apartment of Lobbyist Robinson at the Shoreham hotel. The testimony of Robinson had shown that he generally knew where Hopson was to be found.

Followed by press association reporters the sergeant at arms knocked at Robinson's door. When the door was opened the visitors beheld a scene of revelry, the chief participants in which were Secretary McIntyre, Assistant Secretary Robert, Publisher Carter, and Lobbyist Robinson.

Jolly Party Perturbed.

Consternation seized members of the jolly party when it was realized that reporters were present and presumably would report the thoroughly harmonious relations existing between high officials of the utility baiting administration and the head utility lobbyist.

Attempts to procure the suppression of the dangerous revelation followed. Carter is alleged to have taken the lead in these efforts and to have assumed a lofty attitude in informing the reporters that his influence with their superiors would procure the suppression of the story.

In the course of the altercation the party adjourned to the bar on which which Carter is said to have slapped a blank check to cover the drinks for all indefinitly. Versions of what subsequently happened are in conflict. One is that the incident was not reported by the reporters. The other is that it was reported, but suppressed by press association executives at the instance of Carter.

Story Stirs Sensation.

The exclusive publication of the story in THE CHICAGO TRIBUNE Thursday morning created a sensation. It was picked up by afternoon newspapers and eventually sent out by the press associations.

There is gossip that the President was irritated by the compromising of the administration and that both McIntyre and Robert may lose their jobs. Punishment of the two officials, however, would involve a degree of unfairness, for the President himself, for all his warring on the utilities, has his pet utility magnates, chief of whom is Henry L. Doherty, head of Cities Service company, and chairman of the Roosevelt Birthday balls which annually raise millions of dollars for the treatment of infantile paralysis.

Doherty is a frequent guest at the White House. It has been noted as an interesting circumstance that the trade commission's investigation of Cities Service has languished under the Roosevelt administration.

Howe in Other Scandals.

Louis Howe, the President's chief secretary, has been involved in far more serious scandals without forfeiting the President's favor. Among them were the CCC toilet kit scandal and the manipulation of ruling by the radio commission. Also involved in the toilet kit affair was Basil O'Connor, former law partner of the President. O'Connor is figuring in the lobby investigation.

It was revealed that he had a $25,000 retainer from Hopson's Associated Gas. O'Connor is a brother of Congressman John J. O'Connor [Dem., N. Y.], chairman of the house rules committee, whose friendliness to Hopson in the lobby inquiry by the rules committee has caused much comment.

Robert has been under fire before, but has managed to retain his job through his pull at the White House. A former Georgia Tech football star and an architect and builder in Atlanta, he was the first assistant secretary to be appointed in the treasury under the New Deal. He was an acquaintance of Farley, and claims to have known the President through some work at Warm Springs. He did not know his direct superior, the late Secretary William H. Woodin, and was not Woodin's man.

Robert was made assistant secretary in charge of the public buildings division. His first act was to hold up all pending contracts on which bids had been called for or submitted under the Republican administration.

When the PWA board was created in June, 1933, he became a member as the treasury's representative because of his connection with the public buildings program.

On March 15, 1934, or thereabouts, eight months after his appointment to the board, Robert was removed by an executive order of President Roosevelt and replaced by Admiral Christian J. Peoples. At about the same time he was relieved of all connection with the public buildings program in the treasury.

These moves started reports of a "scandal" in the affairs handled by Robert, but the treasury and PWA evaded all questions. His removal was a surprise, although it was preceded by much undercover complaining and charges among the contractors who had to deal with the treasury. They insisted that some one was feathering his own and his friends' nests.

Several such stories preceded Robert's removal from the PWA board. After hanging in midair for sometime, he was assigned supervisory powers over the bureau of the mint and the bureau of engraving and printing. The duties are a sham, since both bureaus have run themselves from time immemorial.

LAND SAFELY AFTER HARROWING FLIGHT

Don Long (left), who never had flown a plane before, piloted one for 40 minutes over Cleveland's airport Saturday while Dick Field (center), the pilot, lassoed a dangling wheel and made repairs. Estelle Carrell and Jack Baldwin (right) were passengers. [Associated Press Wirephoto.]

BORAH EXTENDS LEAD IN POLL FOR G. O. P. CANDIDATE

First Primaries Only 7 Months Away.

[Chicago Tribune Press Service.]

Washington, D. C., Aug. 18.—[Special.]—Senator William E. Borah of Idaho has lengthened his lead in the unofficial poll on Republican presidential possibilities being conducted by Robert H. Lucas, former executive director of the Republican national committee.

Mr. Lucas made public today further returns from Republican committeemen and other leaders. The replies are from 1,286 of the 2,600 counties in the country.

Frank Knox of Chicago is running second in the poll, Gov. Landon of Kansas third, former Gov. Frank O. Lowden of Illinois fourth, Senator Vandenberg of Michigan fifth, and former President Hoover sixth. The results of the poll to date follow:

William E. Borah	313
Frank Knox	218
Alfred M. Landon	152
Frank O. Lowden	114
Arthur S. Vandenberg	111
Herbert Hoover	68
Ogden L. Mills	54
Theodore Roosevelt	53
Hamilton Fish	46
L. J. Dickinson	33
James W. Wadsworth	17
All others	107

Senator Borah steadfastly declines to comment on the interest developing in his nomination for President. The first presidential primaries are seven months away. If by that time there appears to be an unmistakable demand for his nomination, the senator, it is understood, will consent to be a candidate. Amateur ticket framers are already talking of Borah and Vandenberg for the 1936 race.

LIBERTY LEAGUE HITS "DESPOTIC" NEW DEAL LAWS

[Chicago Tribune Press Service.]

Washington, D. C., Aug. 18.—[Special.]—Asserting lawmaking under the New Deal is tending toward the creation of "machinery susceptible of use by a despotism," the American Liberty league tonight made public a survey of court decisions affecting important laws and policies of the Roosevelt administration.

The survey of the nonpartisan organization, formed to combat excesses in government, lists the body blows the New Deal has received from the Supreme court and the reverse given brain trusters in other federal courts.

"Study of the cases affecting New Deal legislation will show that they do not involve meaningless technicalities," the league stated in a summary.

GIVES UP $35 AND CAR.

Nathan Leventer, attendant of a parking station at 309 West Randolph street, was forced to give a robber $35 and one of the automobiles parked there yesterday morning.

NEW DEAL FOE WILL TAKE SEAT IN HOUSE TODAY

Washington, D. C., Aug. 18.—(AP)—Charles S. Risk, the Rhode Island lawyer, who upset an administration candidate for congress, arrived in Washington today to take his seat in the house.

Tomorrow, on Risk's 38th birthday, Representative Bertrand H. Snell, Republican leader, will escort him before the rostrum to take the oath of office.

Risk was elected Aug. 6 after a campaign in which he stressed opposition to the processing taxes and the New Deal program as applied to Rhode Island. His election took place in the first district which two years ago went heavily Democratic.

The New Deal defeat prompted widespread political reaction and a Republican challenge to a general election in Ohio. But Gov. Martin L. Davey called the Ohio contest for May, 1936.

CASH for OLD GOLD
JEWELRY, WATCHES, GOLD TEETH
PLATED ARTICLES, DIAMONDS
SILVER, PAWN TICKETS
This institution is operated by public spirited citizens to help you obtain PROPER CASH VALUE
Licensed by Treasury Dept. Form TGL-13
Established 1900
Chicago Gold Smelting Co.
37 South Wabash Ave.
Corner Monroe St., 3rd Floor
Member Chicago Assn. of Commerce

RICKETTS
F. E. Air-Conditioned
RESTAURANT & BAR
103 EAST CHICAGO

A DEPOSIT HOLDS YOUR GARMENT UNTIL YOU NEED IT
WALL ST. CLOTHES Custom Shop
A magic offer
2000 FAMOUS WALL ST. SUITS
in a sensational August sale at
$29.50
$35 $40 AND $45 VALUES
These year 'round suits are famous from coast to coast for their superiority in style and quality. The woolens are of rare richness and the tailoring reflects high quality ideals. The wide selections include sport or plain backs, single or double breasteds—and there's an especially great opportunity for college fellows as well as a vast choice for men and young men of all sizes and dimensions. It's a significant offer—unmatched in America at $29.50
Men's suits, 2nd floor—young men's, 4th
This advance sale of topcoats and overcoats is sweeping the whole city
Polo coats, ulsters, dress coats, double breasteds, Chesterfields—magnificent materials—unrivaled quality at $29.50. It'll certainly pay you to buy now and save
$35 $40 $45 VALUES AT
$29.50
This sale is made doubly significant by the rapidly rising market
6TH FLOOR
MAURICE L. ROTHSCHILD
State at Jackson
MINNEAPOLIS CHICAGO ST. PAUL

revolution in furs
IN SHAYNE'S AUGUST SALE
WE GUARANTEE to refund your money if, during August, you can buy a smarter fur coat of equal quality at a lower price.

Very fine dark, silky natural Mink, $1995
The remarkable advantages offered in Shayne's August Fur Sale are just as extraordinary as the values. Imagine being able to have the distinctive new styles on display either made-to-your-measure or ready-to-wear at the same low price! For most coats you may choose your own lining, which will be guaranteed for two full seasons. And all those important "Hidden Values"—so necessary to lasting fur quality and beauty—are assured when you buy your fur coat at Shayne's. Our low sale prices are guaranteed to give you the absolute maximum in fur value for your money. But to obtain these exciting Shayne benefits it is necessary to buy now!
revolutionary values if you buy now
HUDSON SEAL (dyed muskrat) in both fitted and swagger styles of youthful distinction $195
GREY PERSIAN LAMB in newest swagger models. Outstanding values at this price $195
HUDSON SEAL (dyed muskrat) of finest No-Tongue quality. In Misses', Women's sizes to 42 $265
JAP MINK—the luxuriously rich, fine narrow pelts in many flattering new models $295
BLACK CARACUL, beautifully moired, lustrous quality; magnificent Silver Fox collar $295
BLACK CARACUL of incomparably fine, silky quality, generously trimmed with Silver Fox ... $450
BLACK PERSIAN LAMB, an outstanding favorite this season, with lovely rippled collar $295
MINK coat of fine dark skins in a smart new long silhouette. A remarkable August value $695
MINK, full-length models, fashioned exquisitely of aristocratic quality dark skins $985
MINK of luxuriously dark, silky beauty. Stunning swagger styles of unusual elegance $1095
SPECIAL
18 smartest styles in 8 Shayne-quality furs—Black, Grey or Brown Caracul, Hudson Seal (dyed muskrat), American Broadtail, Silvertone Muskrat, Civet Cat, Mole, Fitch, and Raccoon. $145
Individualized Credit Arrangements Made to Fit Your Budget
JOHN T. SHAYNE
MICHIGAN at RANDOLPH

NEW ADDITIONS To Our Twice-Yearly
SALE
Of Quality Footwear At Phenomenal Price-savings
"SHOES OF THE HOUR" $5.90
Wabash at Randolph and at 4636 Sheridan Road
"SALON ORIGINALS" $7.70
In the Shoe Salon: Michigan Avenue at Madison
ALL SALES FINAL
Wolock & Bauer

MANDEL BROTHERS
a store of youth a store of fashion a store of moderate price©

* the new, different, and more satisfactory way to be photographed . . a clever arrangement of MIRRORS enables you to choose the very poses and expressions you want, and you see exactly what the camera sees.

No Appointment Necessary — Proofs to Select From

PhotoReflex Studio—Second Floor—Wabash

MANDEL BROTHERS
a store of youth a store of fashion a store of moderate price©

Beauty Special!

Continued by Request Till the End of August

All Regular $10 Permanent Waves

(With the Exception of Zotos) Including Oil Treatment, Shampoo and Fingerwave $7.85

Women begged us to continue this special a while longer! And now, in the cooler weather of late August, it will be even pleasanter to have your Autumn permanent wave.

Do You Have Trouble with Permanents?

"Reconditioner and Straightener," a treatment that will insure the success of your permanent.

For Ends Only, $1.50 For Entire Head, $2.50

Mandel's Beauty Shops—Fifth Floor—Wabash.

MANDEL BROTHERS
a store of youth a store of fashion a store of moderate price©

Special Offer!

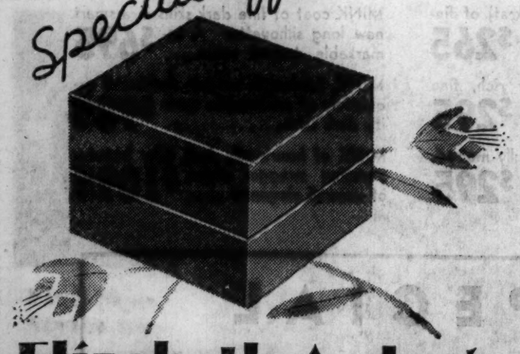

Elizabeth Arden's Venetian Flower Powder

Regularly, $1.75— For a Limited Time Only, at $1.15 Box

This size box of Elizabeth Arden face powder has always been $1.75, and when this restricted quantity is gone the price goes right up again!

Mail and Phone Orders Filled. Call State 1500, Local 33.

Toiletries—Mandel's Air-Conditioned First Floor—State.

JEWISH GROUP CLAIMS FRAUD IN U. S. ZIONIST VOTE

Chicagoan Refutes Charge to World Congress.

LUCERNE, Switzerland, Aug. 18—(AP)—The validity of the American elections to the World Zionist congress, opening here Tuesday, was challenged today when the Jewish State party, dissident group of the extreme right wing Revisionist party, entered charges before the congress court, now in session.

The complaint alleged the elections, held June 24, were "improperly conducted at the poling places" and also accused the Laborites, who received an overwhelming majority of the votes cast, with selling shekolim to non-Zionists who promised to cast their vote for the Laborite ticket. [The shekel entities the bearer to vote at Zionist elections].

Charges Refuted.

Letters refuting the charges were submitted to the court by Morris Margulies, secretary of the Zionist organization of America, and Max Shulman, president of the Zionist organization in Chicago.

Leo Wolfson, American Zionist, and chairman of the shekel and elections board which conducted the elections in the United States on June 23, also denied all the charges.

Simultaneously the court was asked to invalidate the eleven mandates won by the Mizrachi Orthodox Zionist Organization in America, on the grounds that the Mizrachi delegates had not contributed to the Keren Hayesod, Zionist colonizing agency and chief Zionist fund.

EXPLAINS PROTEST.

Attorney Max Shulman, president of the Zionist organization in Chicago, explained here last night that the state group of the Zionist movement wants a Jewish state, and not a government like Palestine, which is under control of Great Britain. The State party elected no delegates in the election, Mr. Shulman said.

"The Zionists elected 20 delegates, the labor group, 26, and the Mizrachi, or religious group, 10," he continued. "In order to vote it was necessary to purchase a shekel, an old Hebrew coin equivalent in value to 50 cents, and for every 3,000 shekels, or shekolim, we were allowed one delegate.

1,250,000 Shekolim Sold.

"In all, a million and a quarter shekels were sold and there are 450 delegates to the world congress. There are five from Chicago—Judge Jacob M. Braude, Meyer Abrams, A. K. Epstein, I. P. Feingold, and Mrs. Harry Berkson. Other delegates are United States Judge Julian W. Mack and Dr. Stephen S. Wise of New York; Dr. A. H. Silver of Cleveland, O.; Maurice Samuels, journalist; Louis Lipsky, honorary president of the Zionists in this country, and Morris Rotherberg, president of the organization."

NAZI YOUTHS PLAY HOSTS TO FOREIGN COUSINS

One thousand German boys from foreign countries, on tour of the fatherland, are received at a camp of the Hitler youth organization in the Alps near Lenggries. [Associated Press Photo.]

NAZI ECONOMIC CHIEF ASSAILS JEW BAITERS

German Trade Is Being Hurt, Schacht Warns.

[Continued from first page.]

who have been trying to say that religious difficulties do not exist in Germany and that they merely are conjured up by the foreign press.

Schacht attacked the advocates of cancelation of all German debts abroad.

"In war time and in peace, the terms imposed on Germany by our enemies failed to respect private property," he said. "This sin of the enemy governments can be justly called barbarian. As a German, I do not wish to imitate such barbarian methods.

Promises to Try to Pay.

"We must remember our foreign creditors are private citizens whose property must be respected. They loaned their savings to Germany, trusting her. I regret profoundly that Germany is unable to transfer fully at the present, but I will do everything in my power to fulfill our obligations whenever possible."

Schacht denied that Germany would break down for lack of foreign raw materials, pointing out that she is continually negotiating for and achieving new trade agreements.

Speaking of the internal situation, Schacht said:

"The main financial difficulties are ahead of us, since we must consolidate the debt incurred for public works and for the army. These great sums must some time be consolidated with the help of payments by the people and with their savings.

Warns of Vast Expenditures.

"I raise my warning voice. One or another office may think that compared with huge expenditures for public works, a million here or there can make no difference. At a time when we cannot raise the wages of workers, every penny squandered is an unjustifiable burden.

"Big jobs entrusted to us by the fuehrer can be financed only if the people have faith in the security and stability of the bonds of the state and its organizations. It would be suicidal and would endanger public works, the employment of millions and the enlargement of the army if the government harmed the interests of persons who saved their money."

Therefore, Schacht assured his audience, Germany will not indulge in inflation experiments of any kind.

HER CHAIN LETTERS LINK THE FAMILY IN SPITE OF SEPARATION

Oklahoma City, Okla., Aug. 18.—(AP)—Every mother's problem—that of keeping informed of her children after they leave home—doesn't worry Mrs. Ella F. Farman, 83. She started a chain letter circle in 1905 which now reaches Minneapolis, Minn.; Seattle, Wash.; Victor and Canon City, Colo.; Amarillo and Wichita Falls, Tex., and Oklahoma City, Norman, Muskogee, and Tulsa, Okla. The cumulative letter averages four round trips a year.

NEW ANTI-JEWISH ACTS LISTED BY GERMAN PAPERS

BERLIN, Aug. 18.—(AP)—While Dr. Hjalmar Schacht, head of the Reichsbank, in an address at Koenigsberg today denounced "unregulated individual acts" in the Nazi drive against "state enemies," zealous newspapers again published listed reports of anti-Jewish acts throughout the country.

At Oestreich, it was announced, Jews were declared by a municipal order to be "unworthy of traveling on the German Rhine." They were forbidden to buy steamer tickets.

In Pomerania public notices attached to power line towers through the countryside reading, "High Tension—Danger!" were supplemented with the words, "Jews, beware!"

GERMANS PLACE 1ST PAIR OF NEW U BOATS IN USE

BERLIN, Aug. 18.—(AP)—The first of Germany's new submarines, the U-1 and U-7, have been placed in service at Kiel, the official marine Verordnungsblatt announced today.

It said also that the artillery school ship Brummer and the escort vessels F-1, F-2, F-3, and F-4 have been launched, and the dispatch boat Grille placed in active service. The submarines were constructed under the reich's new naval program.

At the same time the German Aerztebiatt (physicians' journal) published an article by Chief Surgeon Wolfgang Schmidt of the reich war ministry requiring all young or aspiring physicians to do military service in addition to labor service.

PRIVATE MENTAL TEST OF ZENGE TO BE ASKED TODAY

Chief Justice Cornelius J. Harrington of the Criminal court will hear this morning the petition of counsel for Mandeville W. Zenge for permission to have a private alienist examine the defendant. Zenge, the farmer-carpenter of Canton, Mo., is charged with the mutilation murder of Prof. Walter J. Bauer, who married Zenge's fiancée, then Miss Louise Schaffer.

Assistant State's Attorney Mal Goghlan, who will prosecute the Missouri farmer, said yesterday that the state would not oppose the petition. He pointed out that Dr. Harry Hoffman, head of the Criminal court behavior clinic, who examined Zenge at the time of his arrest, has given opinion that Zenge is sane.

Attorneys Joseph E. Green and Joseph R. Roach, who represent Zenge, said that Dr. Harold S. Hulbert, alienist in the Loeb-Leopold murder case, would make the examination. They asserted that the examination does not necessarily mean that their client will rely on an insanity defense.

WE don't spoil your BUDGET breakfast (nor any other meal) at B/G, by wanting TIPS. No siree! You get a savoury, lots-of-coffee breakfast at B/G and leave no tip and walk out and get smiled at . . all . . the way . . out.

Save—buy by the Case

Fox Head BEER

Brewed with Waukesha Water

MONroe 7400

"Look!" says June Wilson, Northwestern, to Jane Lundahl, Wellesley, "see that sign about Stevens College radio program over WGN at 10 P.M.?"

"It starts tonight! Let's listen in! I hear that every night except Saturday and Sunday a college group will put on the broadcast in a refreshing amateur way. This week it's Dartmouth, Wellesley, Rockford, Beloit and Wisconsin! They say it's going to be lots of fun and terribly exciting!"

STEVENS COLLEGE WARDROBE STEVENS

Frocks like these will have all the fun at informal parties— sorority affairs and dates in town— say our College girls!

JUST leave it to these girls in our College Wardrobe to put you right on new Fashions to take back to College!

Reading from left to right:

Marijo Hollahan, St. Mary-of-the-Woods, and Alice Holmes, Chicago, "go for" the new front fullness of this silk crepe dress.

Jane McIntosh, Northwestern, and Barbara Bischoff, Illinois, say the crinkle crepe with rhinestone ornaments is divine for a sorority tea.

Catherine Hepburn, Vassar, and Jane Lundahl, Wellesley, are crazy about the angora wool jacket frock with flying squirrel revers for town dates.

June Wilson, Northwestern, says there's no end to the possibilities of this silk crepe jacket frock. Without the jacket it's dressy enough to go dancing!

THE COLLEGE WARDROBE—FIFTH FLOOR.

CHAS. A. STEVENS & CO.

STEVENS COLLEGE WARDROBE STEVENS

CROSSWORD PUZZLE

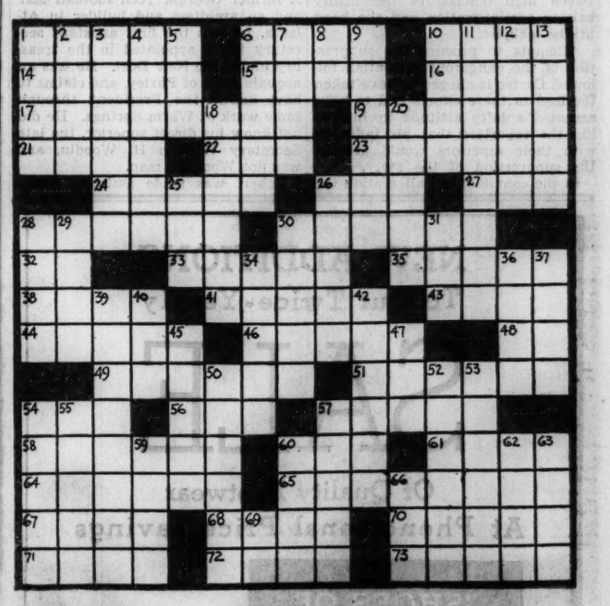

HORIZONTAL

1. Dense, fine-grained rock
6. Mop
10. Official sanction
14. Claw
15. A duty
16. Early church pulpit
17. Flood
19. Covering
21. Communists
22. Solemn promise
23. Ester of oleic acid
24. Sea duck
26. Ancient British money
27. Doctrine
28. Liquid measure
30. Milk fat
32. Indefinite article
33. Kind of heron
35. Construct
38. Impudent
41. Anxious
43. Month of Hebrew calendar
44. Sugary
46. Poison
48. Pronoun
49. Floral bower
51. Spanish American shawl
54. Greek letter
56. Bronze or copper
57. Garret
58. Refer
60. Completely
61. Bishop
64. Registered for an appointment
65. Ingeniously
67. Carry
68. Reverberate
70. Inside
71. Sheep
72. Music by two
73. Analyze

VERTICAL

1. Agitate
2. Path
3. Chemical pot
4. Mass of lymphoid tissue
5. Put a stop to
6. Engine
7. Afresh
8. Greek letter
9. Guard of honor
10. Transportation charge
11. Hurt
12. Aids and encourages
13. Ceremonial pole
18. Vindicate
20. Winged
25. Deer
26. Exterior
28. Open spaces
29. Over again
30. Commence
31. Epoch
34. Talks madly
36. Military establishment
37. Large plant
39. Put in order
40. Afternoon reception
42. Confusion of sounds
45. Exchange
47. Put in place
50. Transferred by written document
52. Matures
53. Fruit of the oak
54. Liking
55. Permit
57. Assign
59. Shoshonean Indian tribe
60. Soreness
62. Entreaty
63. Nest of bird of prey [Var.]
66. By way of
69. Chemical symbol for copper

SATURDAY'S PUZZLE SOLVED

FOLK WHO MADE MUSIC FESTIVAL READY FOR NEXT

Praise Spirit of 10,000 Who Participated.

Another Chicagoland Music Festival—the sixth—slipped into the pages of the musical history of the middle west yesterday and 10,000 men, women and children who had participated in the great colorful pageant of harmony looked forward to next year's festival.

In the vast bowl of Soldiers' field, 80,000 persons jammed Saturday night to hear and see the great musical festival sponsored by THE TRIBUNE and associated newspapers. Only a heavy rain that fell late in the afternoon and threatened for a time to force the postponement of the city's greatest musical event, kept the attendance below last year's record crowd of 100,000.

Greatest of Six Spectacles.

But the program with its rich pageantry of marching bands and drum corps—solos and choruses, dancers and fireworks—was considered the best in the six year history of the festival.

Typical of the spirit of the 10,000 persons who participated in various phases of the festival was that of the 1,000 girls who presented the dance spectacle "Fields of Daisies." Drilled for weeks by Miss Betty Jones, Mrs. Ermie Schultz and Miss Mayblossom Macdonald, the girls insisted upon going onto the rain soaked field although festival officials said they did not have to. A number of them lost their dancing slippers in the mud, but "the show went on."

Victory for Glee Club.

For the members of the Green Bay, Wis., Y. M. C. A. Glee club this year's festival marked the end of a five year quest for honors in the men's chorus competition. Four times previously they have come to Chicago without winning. The Erie, Pa., All High School band, unsuccessful in its first attempt, asked for the judges' sheets so that it can prepare for next year's contest.

The Egyptian Choral club, typical of the out of town organizations, stayed over in Chicago yesterday for a day of sightseeing. The club, whose 135 members are drawn from five southern Illinois counties, is directed by Frank Trobaugh, West Frankfort attorney. Many of the choristers earned their trainfare to Chicago by working in Mr. Trobaugh's peach orchards.

Miss Nell Stuart of Champaign, who won the women's singing contest, will enjoy the first taste of fame tonight when she appears on the program of the Northerners over W-G-N from 9:30 to 10 o'clock.

The festival this year attracted music critics and promotion managers of a score of newspapers. G. H. Doorly of the Omaha, Neb., World-Herald, which is sponsoring a similar musical event next week-end, was an interested spectator.

FERRIS ON WAY TO PRISON FOR REST OF LIFE

Detroit, Mich., Aug. 18.—(AP)—William Lee Ferris entrained tonight under a heavy guard for the Michigan branch prison at Marquette, where he will serve a life term at hard labor for the murder of Howard Carter Dickinson, New York attorney.

Ferris had parted earlier in the day with his wife, Violet, the child born to her since his arrest June 30, and his mother-in-law. At first he refused to see them when they came to the county jail for a last farewell. When they were admitted he spoke to them gruffly, declining to take the infant in his arms.

"Nothing but a miracle could save me now, and I don't expect any miracles," was his parting remark to jail attendants.

Three women convicted with Ferris of the murder of Dickinson, a nephew of Chief Justice Charles Evans Hughes, already are serving life terms. They are Florence and Loretta Jackson, sisters, and Jean Miller.

Follows Brother in Death Before Assassins' Guns

Buffalo, N. Y., Aug. 18.—(AP)—Anthony Palamara, 32, was killed today by a volley of assassins' bullets. It was the end he had feared since his brother, Marcantonio, known as "Mike the Undertaker," was slain in similar manner sixteen months ago.

Object of Threat

THELMA TODD.

New York, Aug. 18.—(AP)—An apartment house superintendent was under arrest today in connection with extortion notes said to have been sent Thelma Todd, motion picture actress, threatening her life unless she paid from $10,000 to $20,000.

The arrest was made Saturday by agents of the federal bureau of investigation and followed some months of inquiry. The suspect was booked as Harry Schimanski, 34.

The extortion notes, agents said, were sent from Feb. 2 to Aug. 12 of this year. Similar notes, they said, were sent to Abe Lyman, orchestra leader, also threatening Miss Todd's life.

BOO FISH WHEN HE ASSAILS EPIC PLAN OF SINCLAIR

Hollywood, Cal., Aug. 18.—(AP)—While police guards and a fire department hose truck stood by to quell any disorders, Representative Hamilton Fish [Rep., N. Y.] and Upton Sinclair, novelist and former Socialist, discussed their widely differing philosophies before 10,000 persons in Hollywood Bowl today.

Although the crowd, apparently predominantly sympathetic toward Sinclair, "booed" lustily when Fish urged the election of a Republican President as the way out of what he described as the depression, there was no attempt at physical arguments, and the police and hose truck were not called into action.

Fish described Sinclair's "end poverty in California" movement, based on production-for-use, as "100 per cent socialism."

Sinclair, Democratic candidate who was defeated in the race for governor of California last fall, said: "A country in which every one out of five persons is on charity has to choose between production-for-use or inflation, followed by fascism and bolshevism."

UNION PAINTERS IN OHIO DEMAND GENERAL STRIKE

Columbus, O., Aug. 18.—(AP)—The Ohio State Council of Painters urged William Green, president of the American Federation of Labor, tonight to call a general strike to "prevent governmental destruction of trade unionism principles."

The action was taken after the council approved withdrawal by the Cincinnati Painters' union of members from Works Progress administration projects and advocated a similar policy by all locals and councils in Ohio. The union protested wage scales of the WPA.

The council also sent a protest to President Roosevelt.

Sixty-five delegates to the one session conference, preceding the opening of the Ohio Federation of Labor convention Monday, branded the WPA program as "ruinous to American standards of living."

Nephews of Capt. Tobin Stabbed in Knife Fight

Daniel Tobin, 28 years old, 7816 South Honore street, and his brother, Charles, 23 years old, 6330 South Loomis street, nephews of Police Captain Michael Tobin of the Englewood station, received serious stab wounds yesterday morning in a quarrel in front of a tavern at 5911 South Ashland avenue with a man known only as "Shoes." At the Holy Cross hospital where they were taken, Charles Tobin was reported out of danger, but Daniel's condition was reported as serious. He has three deep wounds in the abdomen.

U. S. TO ARRAIGN DRAKE ESTATE SUSPECTS TODAY

Arraignment of defendants in the Sir Francis Drake estate swindle, which in some form or other has been used by confidence men for more than two hundred years, is scheduled for this morning in federal court. Last April the federal grand jury indicted thirty-nine men and four women for using the mails in the fraud which was said to have taken more than $1,000,000 from 270,000 "investors." Among the defendants is Oscar M. Hartzell, the Iowa promotor who is now in federal prison for fraud.

Federal officials were not certain yesterday how many of the forty-three have been apprehended and are under bonds. Hartzell, who was deported from England two years ago, was brought here yesterday from the federal prison at Leavenworth, Kas., by Deputy United States Marshal Steve Cusack. His brother, Canfield Hartzell of New York City, will be one of those arraigned.

The alleged swindle consisted of selling shares in the mythical estate, it was explained. Fifteen years ago the then state's attorney, Maclay Hoyne, broke up a gang of swindlers who had sold thousands of shares in the Drake estate. Hartzell and his associates started in the same racket a few years later, officials asserted.

Hartzell was convicted in Sioux City, Ia., on twelve charges of using the mails to defraud. In his trial it was shown that Sir Francis Drake, admiral and adventurer of the Elizabethan period, died childless in 1595 and bequeathed his landed property to the son of his elder brother.

The Hartzell group claimed that there was a son by a third marriage of Sir Francis Drake, that he was the rightful heir, and his descendants were rightful owners of a half billion dollars' worth of property.

The "investors" were promised $1,000 for every $1 invested, when the rightful heirs came into the property. Federal prosecutors say there never has been any litigation in England on the Drake estate, which consisted of a modest farmstead.

JURY STANDS PAT ON SUBPENA FOR IOWA GOVERNOR

Sioux City, Ia., Aug. 18.—(AP)—Woodbury county graft grand jurors and Gov. Clyde Herring both remained firm tonight in their opposing stands on whether he is immune from grand jury summons.

The governor is under order to appear here tomorrow.

Iowa statutes give the governor the right to ignore the subpena, Herring asserted, reiterating that he has no intention of answering the order.

Grand jurors differed and through Special Prosecutor H. M. Havner announced the issue would be carried into court if Herring is not on hand.

LAWYER ASSERTS WIFE'S HEEL PUT HIM IN HOSPITAL

Hudson avenue police were called to the Passavant hospital yesterday morning to make an accident report on an injury to Irving S. Adler, 3300 Sheridan road, a member of the law firm of Lederer, Livingston, Kahn & Adler. He asserted that his estranged wife, Mrs. Marbee Adler, 23 years old, struck him on the head with a sharp heeled slipper when he sought a reconciliation.

Mrs. Adler has been occupying an apartment with a friend at 1400 Lake Shore drive since separating from her husband last Tuesday, she told Policemen Fred O'Neil and John O'Brien. When her husband burst into the apartment and threatened her, Mrs. Adler declared she struck him and drove him away.

Since their secret marriage last summer, Mrs. Adler asserted, their domestic life has been unhappy. Mrs. Adler said she left her husband because he refused to take her out among his friends.

COLORED CHIEFS OF SOUTH SIDE HOLD MEETING

Three hundred representatives of a score of colored organizations met at the Pilgrim Baptist church yesterday afternoon under the auspices of the Negro National Chamber of Commerce. They discussed social and economic problems of the colored community on Chicago's south side and planned a permanent organization. Speakers included A. L. Foster, executive secretary of the Chicago Urban league; A. C. MacNeal, president of the National Association for the Advancement of the Colored People; the Rev. R. C. Keller, religious editor of the Chicago Defender; the Rev. J. C. Austin, pastor of Pilgrim church, and Mrs. Helen O. Brascher, president of the Chicago Association of Colored Women. Arthur Turner, president of the Negro Chamber of Commerce, presided.

Fly CHICAGO & SOUTHERN AIR LINES AT RAIL-PULLMAN FARES

To ST. LOUIS . . . . $ 9.67
MEMPHIS 18.81
JACKSON 28.14
NEW ORLEANS 34.88

MULTI-MOTOR PLANES DAY AND NIGHT
Phone CEN. 8282 or GRO. 1400

Advertise in the Tribune

"Field's for Furs"

(Especially during August, when prices are at their lowest)

An original model shown at the Waldorf-Astoria Fur Fashion Show . . . white ermine with small round collar, $1,895

GORGEOUS PELTS FROM WORLD-FAMOUS MARKETS

GLORIOUS MODELS FROM WORLD-FAMOUS CREATORS

It took us months to lay our plans for Fall, 1935, and then months to carry them out! For these plans took us to every center in the world where the finest furs are found. To the Hudson Bay Sale in London where we purchased our exquisite collection of Canadian Minks and Persian Lambs. To Vienna where we procured our glorious Baum Martens. To Soyuzpushina in Moscow (fur headquarters of the Soviet Government) where we purchased opulent Kamchatka Sables and natural Solongois. And back to America for the purchase of a big collection of Government Alaska Sealskins.

Then to the Salons of the great creators for fashions worthy of our fur purchases. To Horovitz of Vienna and London; to Fourrier Max, Schiaparelli, Vionnet and Lelong of Paris, and to the famous Fur Fashion Show at the Waldorf-Astoria, New York.

The result is a collection of top fashions in original and copy—slim new swagger coats—fitted, flaring tunics—swinging capes—deft, suave dressmaker coats with new tricks in collars, clever sleeves, ingenious fastenings.

And the grand sum total of it all is that these are yours this month at August savings. DON'T MISS THE AUGUST SALE OF FURS

THE SABLE ROOM . . . *Our fur experts aid you in the selection of sable skins from our beautiful new Russian catch.*

SCHIAPARELLI'S *black caracul hangs straight and slim from the shoulders. Copy, $565*

SCHIAPARELLI *fastens her dashing Persian Lamb coat with silk frogs and wide belt. Copy, $565*

FOURRIER MAX *creates a coat of ombre broadtail lamb. The little cape is detachable. Original, $1,295*

HOROVITZ *of London and Vienna poured years of cutting and draping experience into this exquisite coat of dyed ermine. Original, $895*

$69.50 to $7,500

BUY YOUR FURS BY DAYLIGHT
FUR SALON, SIXTH FLOOR

MARSHALL FIELD & COMPANY

FIVE FINE FRAMES $2
Reduced from $4.50. Now . . .

Five Smart Styles now . . $8.5

Complete with Finest Toric Lenses

The five most popular frames from our regular stock—now reduced to $2—enables you to select the style you prefer—complete with finest toric lenses—for near or far vision—at only $8.50.

EXAMINATION INCLUDED
Open Until 9 P. M.

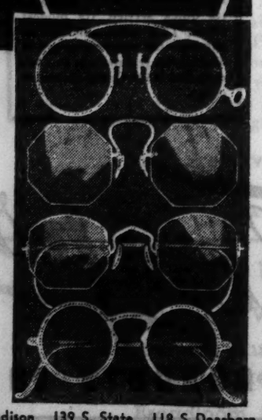

Schulte

136 N. State 17 W. Madison 133 W. Madison 139 S. State 118 S. Dearborn

U. OF C. MEN FIND SYRIAN-HITTITE CITY OF 1100 B. C.

Uncover Noteworthy Art in Ruins of Capital.

Discovery of the ruins of a local capital of the Syrian-Hittite world that flourished from 1100 B. C. to the invasion of Alexander the Great in the fourth century B. C., was announced yesterday by the Oriental institute of the University of Chicago.

Dr. C. W. McEwan, field director of the institute's Syrian expedition, who recently returned to this country, reported the discovery. A royal palace already has been uncovered in the mound in north Syria, about midway between Alexandretta and Aleppo.

Outstanding Art Specimen.

The most interesting single find at the diggings was that of a double-lion column base—two crouching lions whose backs supported a column at the entrance to the palace. Dr. McEwan said it is one of the finest examples of Hittite art yet found.

"The Syrian-Hittite culture was a composite of Hittite, Aramaean, Phoenician and Assyrian elements," Dr McEwan said. "The discovery of a capital of this people will bring new light to bear on a most interesting period."

According to Dr. McEwan, a native foreman of the expedition which has been excavating two other mounds in the vicinity, was riding into Antioch, 25 miles away, when he noticed two carefully cut blocks of basalt in the deep ditch beside the road.

A Native Appreciates a Clew.

He recognized these as important clews. When members of the expedition investigated, they found huge column bases of a type characteristic of royal buildings of the late Hittite period.

It then was discovered that natives of a nearby little village had been digging into the mound for the ancient burned bricks which the natives used in repairing their highways.

UNEARTHED IN ANCIENT CITY

This "double lion column base," one of the finest examples of Hittite art yet discovered, was found by the Syrian expedition of the University of Chicago's Oriental institute in an ancient royal city discovered by the expedition near Antioch in north Syria.

FILM CAPITAL MAKING PLANS FOR MEMORIAL

Hollywood, Cal., Aug. 18.—(AP)—Plans were laid today for a permanent memorial here to Will Rogers.

Although arrangements for the funeral depends on the wishes of the actor-philosopher's family, assurance was given that widespread tribute would be paid to him throughout Hollywood and Los Angeles.

In Beverly Hills where Rogers was once mayor, a committee was selected to arrange memorial services and prepare a permanent symbol of the esteem in which Rogers was held.

This will take the form, said the committee, of something such as a fountain, grove of trees, or a chapel.

In Los Angeles, Dr. Cleveland Kleihauer, president of the Church Federation, said clergymen of numerous denominations eulogized Rogers in their sermons today.

Although there has been no formal announcement, it was indicated all motion picture studios will be closed on the day of Rogers' funeral.

ROB ICE CREAM PLANT OF $500.

Three robbers, one with a sawed-off shotgun, took $500 yesterday from the safe of the Western Ice company, 5800 Ogden avenue, Cicero, after forcing the manager, Paul Krausch, 41 years old, 4328 Grand avenue, Western Springs, to open it.

CHEROKEES IN WEST PLAN ANCIENT RITES OF CHIEF FOR ROGERS

Los Angeles, Cal., Aug. 18.—(AP)—The ancient funeral rites of the Cherokee Indians, a ceremony performed only at the passing of a chieftain, will be invoked by Cherokees here for the late Will Rogers, if his widow gives permission.

Clarence Davis, head of a southern California delegation, said today his people are awaiting the arrival of Mrs. Rogers before preparing for the ceremony.

"She will understand that there are among us a few old men who know the correct ritual," Davis said.

He said Cherokees have always considered Rogers a tribesman.

"Saxon blood flowed in his veins," the Indian said. "But we like to think it was the Cherokee in him that helped to make him great and unafraid."

ILL, ENDS LIFE WITH GAS.

Apparently despondent over illness, Harry Tomber, 45 years old, a painter, inhaled gas yesterday through a rubber hose attached to the gas range in the kitchen of his home at 2710 Potomac avenue.

FUNERAL PLANE AT VANCOUVER; STOPS FOR NIGHT

Flies from Fairbanks in 10 Hours 6 Minutes.

[Continued from first page.]

which eventually might have taken them to Siberia, Iceland, and Greenland.

Near Point Barrow Thursday afternoon the motor of Post's plane misfired just after a takeoff and the craft fell 50 feet to the bank of a shallow river. The noted aerial travelers were killed probably instantly.

Friday night Crosson flew to Point Barrow to begin probably the longest funeral journey ever undertaken by air—approximately 3,600 miles from Point Barrow to Los Angeles.

In Seattle S. E. Robbins, Pan-American pilot, was ready to relieve Crosson at the ship's controls and continue the flight with the bodies to Los Angeles.

After bringing the bodies to Fairbanks Crosson landed his pontoon equipped plane on the Chena river and taxied to the landing where a throng waited. Members of a Fairbanks mortuary staf took charge of the remains of the dead humorist-actor and his aviator friend.

In other cities throughout the nation movements were under way to name airplane landing fields and other places for either Rogers or Post.

ROGERS FAMILY LEAVES

New York, Aug. 18.—(AP)—Mrs. Will Rogers, her daughter, and two sons entrained at 2:05 p. m. today in a private car attached to the Pennsylvania Limited for Chicago, en route to the coast to meet the body of their husband and father.

Besides the children, Mary, James and Will Jr., the party included Mrs. Rogers' sister, Miss Theda Blake, and her nephew, Jimmy Blake.

Before boarding the train the grieving group took a short drive through the city to refresh themselves for the journey.

Coming out of their hotel they appeared calm and posed a few minutes for cameramen.

Frank Phillips of Bartlesville, Okla., backer of Wiley Post, accompanied them to the train but did not board it.

Dressed in a black summer frock and hat with no veil, Mrs. Rogers paused a few moments to speak to newspaper men.

"You were all friends of Will's," she said. "He was one of you. Tell that to the boys."

Mrs. Rogers and Miss Blake arrived in New York yesterday from Skowhegan, Me., where they received the first news of the tragedy.

CHURCH RITES FOR POST

Oklahoma City, Okla., Aug. 18.—(AP)—Wiley Post will be buried in Memorial Park cemetery near here, probably next Thursday, the distinguished aviator's widow decided late today.

Funeral services will be held at the First Baptist church with the Rev. W. R. White, pastor of the church, and the Rev. J. H. Gardner of Sentinel in charge.

The time of the service will be governed by arrival of the body. The arrangements outlined today superseded prior plans for services under a shady grove in front of the farm home of the flyer's parents, Mr. and Mrs. W. F. Post, near Maysville.

Mrs. Wiley Post was flown here from Ponca City today in a private plane. After completing funeral arrangements, she left for Maysville to be with Post's parents until the day of the funeral.

RITES FOR ROGERS WILL BE PRIVATE; 2 P. M. THURSDAY

Los Angeles, Cal., Aug. 18.—(AP)—Private funeral services for Will Rogers will be held at 2 p. m. Thursday at the Wee Kirk O' the Heather in Forest Lawn Memorial park.

Arrangements for the funeral, the cemetery announced today, were made by J. K. Blake, a brother of the widow, and three sisters, Mrs. H. L. Adamson, Mrs. A. M. Ireland, and Mrs. Zulelke Stroud.

It was only last year in the Wee Kirk O' the Heather that the funeral was held for Marie Dressler, a close friend of Rogers. The efficient handling of that service prevented disturbances such as occurred in New York at the funerals of Rudolph Valentino and Lilyan Tashman.

Admission to the Rogers funeral will be by card only.

In addition to Miss Dressler, another close friend of Rogers, Florenz Zeigfeld, is buried in Forest Lawn. Rogers had charge of his services at the request of the widow, Billie Burke.

Members of the Rogers family asked Forest Lawn officials to obtain the Rev. J. Whitcomb Brougher of the Glendale Baptist church to officiate if possible, at the services.

In the central mausoleum of the cemetery, rich in sculpture and stained glass, the body of Rogers will be placed in a temporary receiving vault pending final disposition.

BULLETS TAKEN OUT OF BRAINS; BOTH MEN LIVE

Joplin, Mo., Aug. 18.—(AP)—Two men with bullets in their brains could chuckle tonight and say "It takes more than that to kill a Missourian."

Physicians said Detective Tom DeGraff, 43, of Joplin, and Probate Judge Tom Meador, 47, of Monett, might live for years.

DeGraff was shot June 22 in a gunfight with Glenn Dixon, 18, alleged extortionist, whom he killed. Meador was wounded June 27 by a youthful assailant.

Tells of Recent Chat with Rogers in Alaska

Mrs. Charles A. Felt, 53 West North avenue, returned yesterday from Juneau, Alaska, and told of talking with Will Rogers there on Aug. 7, the day before he resumed his ill-fated flying trip into the northwest. She went to Juneau to settle the estate of her brother, Eugene Owens, Alaskan mine owner, who died on May 20. Mrs. Felt said she and Mr. Rogers talked about the Democratic national convention here in 1932 which both attended.

25,000 Pay Tribute in Silence at Illinois Fair

Springfield, Ill., Aug. 18.—(AP)—A crowd estimated at 25,000 persons stood in silence for thirty seconds tonight at a tribute to Will Rogers and Wiley Post after Gov. Henry Horner, attending Veterans' day at the Illinois state fair, had delivered a glowing eulogy of the two men.

WANTED Old Gold
Silver, Platinum, Watches, Jewelry
● NEW HIGH CASH PRICES PAID ●
UNITED SMELTING WORKS
(The Old Reliable) 39 S. STATE ST.
4th Floor, Cor. Monroe St.

Subscribe for the Tribune

O'CONNOR & GOLDBERG
Entire Stock of
Nettleton
SPORTS, GOLF and STREET
SHOES for MEN
at 20% off
Included are the famous NETTLETON ALGONQUIN, ABERDEEN, CHATHAM, COMPOSITE, GROSVENOR, NEW YORKER, BUCKMINSTER, RITZ, AMBASSADOR, MARLBORO, DEVON and BOND STREET.
All $9.00 Nettletons . . . . . NOW $7.20
All $10.00 Nettletons . . . . . NOW $8.00
All $12.50 Nettletons . . . . . NOW $10.00
A complete range of sizes in each group
On Sale only in these O-G Stores for Men:
205 SOUTH STATE ST. 159 WEST MADISON ST.
4616 Sheridan Road 835 E. 63rd St. 6348 S. Halsted St.

The College Fashion Bureau
OPENS TODAY
40 College Women Can't be Wrong!

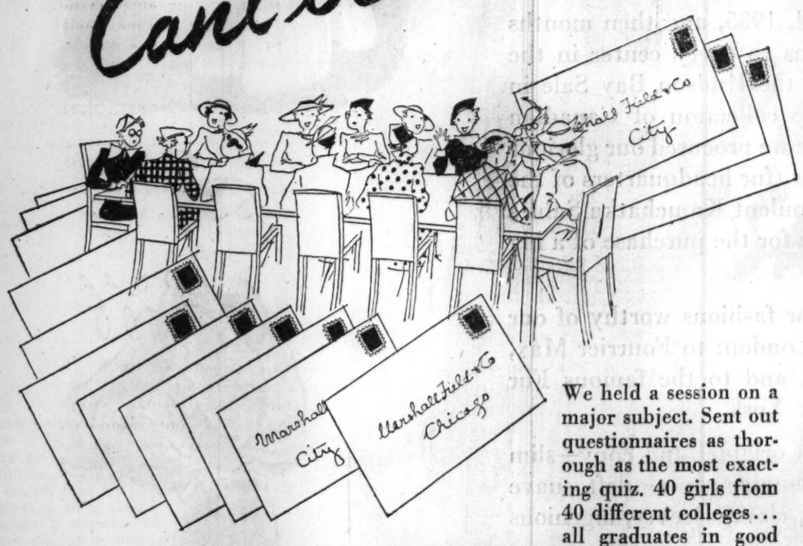

We held a session on a major subject. Sent out questionnaires as thorough as the most exacting quiz. 40 girls from 40 different colleges... all graduates in good taste . . . gave us a course of instruction in what clothes to buy.

So we bought them. And you'll adore them with the assurance that they're correct to the last stitch . . . classics for classes, trim woolens, smart silk and most flattering of evening fashions. All conveniently assembled in our College Fashion Bureau on the Sixth Floor.

The following schools participated in this survey:

Aurora, Beloit, Butler, Carleton, Carroll, Chicago, Connecticut, Denison, DePauw, Elmhurst, Goucher, Grinnell, Hillsdale, Huntington, Illinois, Illinois Wesleyan, Indiana, James Milliken, Kalamazoo, Knox, Lake Forest, Lawrence, Marietta, Miami, Michigan, Milwaukee-Downer, Mount Holyoke, Mundelein, National College of Education, Northwestern, North Central, Ohio Wesleyan, Purdue, Rockford, Rosary, St. Mary's of Notre Dame, St. Mary's of the Woods, Sarah Lawrence, Smith, Stephens, Swarthmore, Sweetbriar, Valparaiso, Vassar, Wellesley, Wells, Western, Wisconsin, Wittenberg, Wooster

All-College Fashion Show

40 college women will act as hostesses at a showing to be held at 3:30 this afternoon in the Walnut Grill, Seventh Floor. Miss Helen Cornelius, fashion director of *Harper's Bazaar*, will talk. Music by Charles Gaylord and his Orchestra. Dick Wells, NBC announcer, will be at the microphone.

College Fashion Bureau—Sixth Floor

MARSHALL FIELD & COMPANY

A NIGHTROBE
Event that's really record-breaking!
2.95

Handmade crepes . . . lustrous satins, all as exquisitely styled as dresses. You'll want several for your vacation, for gifts, or just because you can't resist them! In a rainbow of colors. Sizes 32 to 38.

Approximately 3% will be added to the prices of our merchandise on account of the Illinois Retailers' Occupation Tax.

LINGERIE SECOND FLOOR

CHAS. A. STEVENS & CO.

ADVERTISE IN THE CHICAGO TRIBUNE

"I'm Glad You Suggested Eating at Thompson's Tonight!"

It's a growing habit these days for men to phone and say: "It's too warm for you to bother cooking dinner tonight. Let's meet at Thompson's instead!"

A thoughtful habit. And in the friendly atmosphere of Thompson's, the wide selection of delicious dishes, satisfying and refreshing, gives a lift to lagging summer appetites.

Women welcome dinner at Thompson's. No fuss, no heat, no worry. And enough saved for a show afterwards!

Why don't you phone right now and say, "Meet me at Thompson's tonight!"

Cold Plate—For Hot Days
Two cold meats (or meat and cheese), potato salad, cottage cheese or cole slaw, half hard-boiled egg, quarters of fresh ripe tomato, crisp lettuce, radish, pimento and green pepper—with cream mayonnaise. *With roll and butter* 25c

Refreshing Fruit Salad
Combining delicious fresh bananas, fresh oranges, sealed-ripe pineapple and Queen Anne cherries, sweetened with sugar and swimming in rich, natural fruit juices... 10c

A GOOD PLACE TO EAT

Forty-Four Years of Goodness
Thompson's
First of the Thompson Restaurants opened in Chicago in 1891—forty-four years ago. Folks liked it—liked its homelike food, its quick service, its modest prices. They came, and kept on coming—till today there are 42 Thompson restaurants in Chicago and 115 in thirty-six major cities.

Watch for Your Favorite Specials
Each day on the Thompson menu there are special features for breakfast, luncheon and dinner—special combinations, special values—a new one each day. Keep watch for the dishes you're particularly fond of!

Egg, Lettuce and Tomato Salad
That delicious and slenderizing combination—choice hard-boiled eggs, fresh ripe tomatoes, crisp head lettuce and creamed mayonnaise—temptingly garnished with parsley. *With crackers, or roll or buttered bread* 15c

A GOOD PLACE TO MEET

Thompson's
42 RESTAURANTS IN CHICAGO

WILL ROGERS, COWBOY HUMORIST HIS LIFE STORY

BY CHARLES COLLINS.

CHAPTER TWO.

THE manager of the theater came running back-stage after Will Rogers, the cowboy amateur, had spoken his first words across the footlights and said:

"One laugh like that is worth a dozen rope tricks. Can you give us more chatter like that in the next show?"

Rogers guessed he could; he went back to his dressing room to read a newspaper and scrawl a few notes for comic remarks—they were called "nifties," not wisecracks, in the theatrical slang of 1905—on the back of an old envelope. In the next performance he produced five laughs instead of two—and one of them was accidental. He addressed the audience seriously, but it laughed at him, and Will felt annoyed and embarrassed.

Learns Self-Satire.

"Ladies and gentlemen," he said, "I want to call your sho-nuff attention to this next stunt. I'm going to throw these two ropes at once, catching the horse with one and the rider with the other. I don't have no idea that I'll make it, but here goes."

This touch of self-satire was sincerely uttered. The trick was so difficult that Rogers missed it about five times out of ten. Nevertheless the audience accepted it as a stroke of comedy, and thereby the amateur vaudevillian learned that all he had to do to amuse the customers was to dramatize himself. The moment marked the transformation of an amateur rope-thrower into a professional comedian.

His first pay envelope contained $50, but he soon was earning $150. He appeared in the important vaudeville theaters in New York; he went on tour as a head-liner on the "big time"—the Keith and Orpheum Circuits, which were national in scope; he became known in the land.

Ten Years in Vaudeville.

The vaudeville period of Will Rogers' career was extended. It covered exactly ten years. He apparently had settled down into a groove in which he might continue for the rest of his life, or until he retired with his savings and bought a cattle ranch somewhere on the prairies with which he never lost spiritual contact. He was a regular vaudeville trouper, following a way of life that was apart from the glitter and publicity of the upper branches of the theater—the Broadway shows, the so-called "legitimate" stage.

As a vaudeville performer he was particularly popular among newspaper men. His line of talk, on the stage, had a kinship with their work; his comments on public figures and current affairs were the sort of things they thought but didn't put into print as they were reporting the news of the day. He made many friends among them, but never tried to exploit these friendships for his professional advancement.

At Ease in Any Group.

Rogers, in fact, had a genius for making enduring friendships—the easy, congenial associations that exist for their own value, involving no give-and-take of favors. He always was at ease in any group, always whimsical, kindly and unpretentious. Ranch hands, cub reporters, variety performers, actors, adventurers, politicians, ambassadors, presidents—he met them all on an equal footing, making thousands of friends and never an enemy. He probably is the only satirist in history whose targets did not take offense at his raillery.

Only a few years ago he suggested the following sentence as an epitaph for his tombstone:

"I joked about every prominent man in my lifetime, but I never met one I didn't like."

To return to the history of his stage career:

He emerged from vaudeville on July 15, 1915, as a performer in a Broadway summer show of the revue type called "Hands Up." He was programmed as Cowboy Will. This engagement was a step up the ladder for him, and therefore the première was an important occasion in his career. It happened that he nearly failed; if the audience had not been on his side, as opposed to the stage manager, he probably would have been dropped out of the company in a few days.

Rogers' act was "spotted" between two full-stage musical numbers, which meant that he had to give his exhibition on a narrow strip of stage before a curtain. He did not have room enough to swing his ropes in the usual manner. At his climax and most effective trick he missed twice because the curtain behind him caught his rope. He was preparing to try again when the stage-manager, in a panic, rang down the drop-curtain.

Faced Disgrace, Failure.

This, to a theatrical performer, was like the fall of the guillotine's blade. It meant failure, utter disgrace, the loss of an engagement, perhaps a permanent blight on his career.

The audience, however, refused to accept this stroke of lynch law. It liked Will Rogers, even if his rope tricks fizzled. It applauded, applauded, applauded, testifying to a determination that the program should not continue until the comic westerner had completed his act. Fair play for Cowboy Will was demanded by the customers in no uncertain manner.

The stage manager quickly realized the mood of the first-nighters. He recalled Rogers and lifted the drop that had blighted his turn, giving him adequate space for his rope-work. Cowboy Will grinned sheepishly, shook his dangling forelock at the audience in appreciation of its loyalty, and did his last and hardest trick at the first attempt.

"Discovered" by Gene Buck.

"Hands Up" was a Shubert production, and perhaps Florenz Ziegfeld was not in the audience, for the Shuberts and the Erlanger allies were bitter rivals in those days, not fond of visiting the camps of the enemy. Among the first-nighters, however, was Gene Buck, song-writer, composer of many of the "Ziegfeld Follies" hits, and a diligent Ziegfeld scout. He reported to his chief that Will Rogers had the stuff that "Follies" customers wanted.

Two years later Will Rogers began the association with the Ziegfeld revues which was to make him a figure of national theatrical importance. But even at the start he wasn't afraid to jest with the "Follies" tradition. One of his remarks to the audience at the Broadway première was:

"A first night at the 'Follies' is quite a function. Every one brings his new wife to see the old one act."

[Continued tomorrow.]

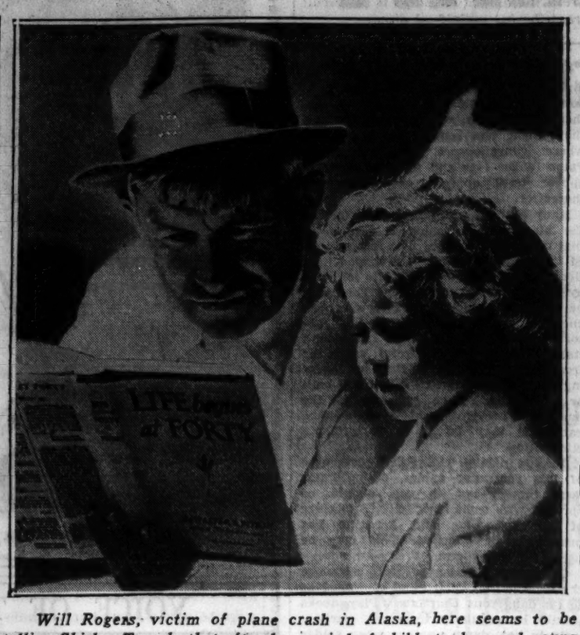

Will Rogers, victim of plane crash in Alaska, here seems to be telling Shirley Temple that after her period of child stardom and young womanhood she'll arrive at the age of 40, when life will really begin.

ROGERS' VIEWS ON LIFE AFTER DEATH ARE TOLD

Preface for Book Bares His Philosophy.

New York, Aug. 18.—(AP)—Some of Will Rogers' thoughts on the hereafter were recalled today from the pages of a book written by his old friend, the late Charles M. Russell, Montana cowboy artist.

Russell died several years ago as he was about to complete the book, "Trails Plowed Under," a collection of reminiscences of the old west, illustrated by his own paintings and line drawings. The book was published last year.

Rogers wrote the introduction in the form of a letter to his old friend in the other world. It was done about nine years ago.

"Aint Much News."

With characteristic modesty Rogers disclaimed the ability to write an introduction. Continuing, he said:

"There aint much news here to tell you. You know the big Boss gent sent a hand over and got you so quick Charley. But I guess He needed a good man pretty bad. I hear they been working short handed over there pretty much all the time, I guess its hard for Him to get hold of good men, they are just getting scarce everwhere x x x.

Busy With Old Pencil.

"x x x I bet you hadn't been up there three days until you had cut your old pencial and was a drawing something funny about some of their old punchers. x x x I bet you Mark Twain and old Bill Nye, and Whitcomb Riley and a whole bunch of those old joshers was just a waiting for you to pop in with all the latest ones, what kind of a bird is Washington and Jefferson I bet they are regular fellows when you meet em aint they? Most big men are.

"I would like to see the bunch that is gathered around you the first time you tell the one about putting the limburger cheese in the old nestors whiskers. Dont tell that Charley until you get Lincoln around you, he would love that, I bet you and him kinder throw in together when you get well acquainted, darn it when I get to thinking about all them top hands up there, if I could just hold a horse wrangling job with em, I wouldent mind following that wagon myself. x x x

"Old Dad Up There."

"You will run onto me old dad up there Charley, for he was a real cowhand and I bet he is running a wagon, and you will pop into some well kept ranch house over under some cool shady trees and you will be asked to have dinner, and it will be the best one you ever had in your life, well, when you are a thanking the women folks, you just tell the sweet looking little old lady that you know her boy back on an outfit you used to rep for, and tell the daughters that you knew their brother, and if you see a cute little rascal running around there kiss him for me. Well cant write you any more Charley dam papers all wet, it must be raining in this old bunk house.

"Of course we are all just a hanging on here as long as we can. I dont know why we hate to go, we know its better there. Maybe its because we havent done anything that will live after we are gone.

"From your old friend,

"WILL."

YOUNG WILL ROGERS, OKLAHOMA ORPHAN, 7, TREASURES A PHOTO

Oklahoma City, Okla., Aug. 18.—(AP)—Will Rogers, 7, stood disconsolately today before an autographed picture of the late humorist at the Baptist Orphans' home.

"Mr Will," he said, "I'll never get to see you, but anyway I've still got your picture."

Officials at the home did not know the orphan's name, so they named him for the famous Oklahoman. Last winter the boy wrote Rogers about it and there was a prompt letter of reply accompanied by the photograph.

Little Will doesn't have the letter now. It was worn out by the handling of many hands. But orphanage officials said it wished the boy lots of good luck and happiness and expressed the hope he would grow up to be a fine young man.

DR. TOWNSEND IN AIR CRASH, BUT FLIES ON

Pittsburg, Cal., Aug. 28.—(AP)—Dr. F. E. Townsend, author of the old age pension plan bearing his name, escaped injury today when an airplane in which he was riding crashed into a row of trees and fence posts. The plane was badly damaged.

The plane slashed into five trees, uprooting one of them, knocked down five fence posts and ended with its cabin split wide open, but Dr. Townsend and Edward J. Margett of San Francisco, state manager of the Townsend clubs, emerged unhurt.

Another ship was obtained immediately and Dr. Townsend and Margett took off for Los Angeles via Oakland.

H. WALZER & Co.

39th August Fur Sale

Flattering black Caracul—with Imperial Silver Fox collar

Special $125

Only a short time more of values such as even Walzer's have never offered before—values backed by the Confidence, Dependability, and Quality that we have so carefully built up through thirty-nine years. Actual savings of 25% to 50%.

A small deposit secures your purchase

ALWAYS 70° COOL

215 NORTH MICHIGAN AVENUE

FINE FURS SINCE 1896

Every coat carries the Walzer guarantee of dependability.

MARSHALL FIELD & COMPANY

FIELD ARCH PRESERVERS

quicken the pace of

The Annual August Sale of Shoes

TYPICAL VALUES:

Black, brown or blue kid T-strap sandal. Perforations and contrasting stitching. $9.50

Black or brown suede four eyelet tie. Pin point perforations. Contrast stitching. $9.50

This black, blue or brown gabardine oxford with patent leather trim is very smart. $9.50

They're walking out by the hundreds this month on the active young-looking feet of smart shoppers who know the value of comfort and the values in the August Sale of Shoes. Every pair of Field Arch Preservers is specially priced for this event, including latest Fall arrivals in newest colors and materials. The slenderizing lines and concealed lightweight built in arch gives you the desired combination of extreme flattery and complete comfort. And our modern X-ray machine and well trained assistants assure just the right fit for you from our grand variety of styles.

Arch Preservers come in sizes to 12. AAAAA to E

Women's Shoes—Fifth Floor, Middle, Wabash
Arch Preservers Also at Evanston and Oak Park

OTHER AUGUST SALES AND SELLINGS

Furs — Women's Winter Coats — Men's Underwear by the Box
Infants' Furniture and Layettes — Kitchen Furniture
Reupholstery Furniture — French Suede Gloves — Frames and Framing
Broadloom Carpet — Men's Jacquard Shirts

MARSHALL FIELD & COMPANY

College Bound Fabrics

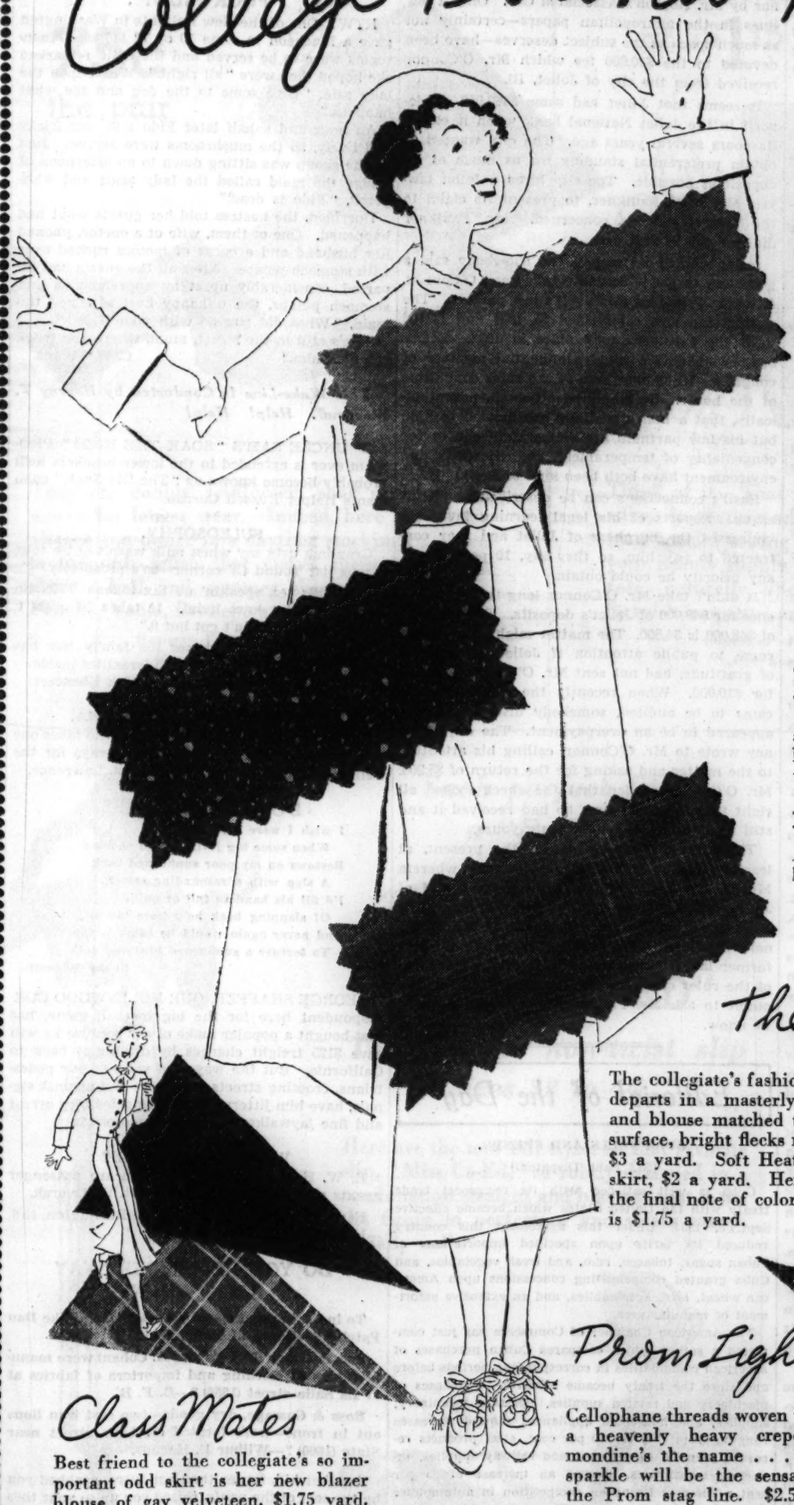

A Complete College Wardrobe Modeled Informally from 10 to 4:30 Every Day This Week

AUTHENTIC FASHION INFORMATION

Is your college for girls only, or coeducational? Are you starting from scratch or choosing just a few new things? Consult the College Fabric Fashion Bureau for fashion answers to every question. You'll save time and worry . . . look right when you arrive.

MATCHED ACCESSORIES SERVICE

To save you time, to complete your costume to the last detail, we've assembled, right in the fabric section, a department where you may match buttons, thread and dress accessories to your fabric when you buy.

Do You Need a Dressmaker?

A list of dressmakers in your neighborhood will be furnished on request.

Silks and Woolens
Second Floor, South, State

The "Take-Off"

The collegiate's fashion success begins on the train. She departs in a masterly casual tweed coat topping a skirt and blouse matched to its subtly smart shades. Nubby surface, bright flecks mark the tweed a woolen wonder at $3 a yard. Soft Heatherlaine wool makes her blending skirt, $2 a yard. Her gaily contrasting jersey blouse is the final note of color and fabric perfection. The jersey is $1.75 a yard.

Class Mates

Best friend to the collegiate's so important odd skirt is her new blazer blouse of gay velveteen, $1.75 yard. Her skirt is a brilliant success in a soft, woolen plaid, $2.50 yard.

Prom Light

Cellophane threads woven through a heavenly heavy crepe. Diamondine's the name . . . and its sparkle will be the sensation of the Prom stag line. $2.50 yard.

Campus Joy

A major in chic with a casual tone! A dress of the new woolen, Squareridge, takes honors for fabric quality and richness of shade. $2 yard.

Week End

Gatherdine silk, new rough surfaced weave, stars off-campus for luxurious simplicity, for soft draping qualities on classic, subtle lines. $2 yard.

Tea Dance

There's romance in print . . . on transparent velvet. Prints bold or modest for every sort of girl . . . on velvets luxuriously soft and sheer. $3.50 yd.

Rep. Patman, Bonus Bill Author, to Speak Here

Representative Wright Patman [Dem., Tex.], author of the Patman bonus bill, will make two addresses today in the Hotel La Salle at meetings sponsored by the National Independent Business Social Civic organization and fifty coöperating Chicago groups. He will speak at a luncheon meeting on the results of a congressional investigation into the trade practices of large retail and shoesale buying and selling organizations. In the evening he will talk on "The Independent vs. Big Business."

LOW ROUND TRIP FARES

SATURDAY, AUGUST 24

CINCINNATI, O. $5.00
(Leave 8:20 P. M. or 11:55 P. M.)

DAYTON, O. $5.00
Every Sat. (Leave 11:55 P. M.)
Standard Time Shown Throughout

Coach service only. Returning: Leave Sunday night following date of sale. Trains both directions stop at Englewood. Proportionate fares to many intermediate points.

FRIDAY TO MONDAY ROUND TRIPS
$9.00 to LOUISVILLE
$5.50 to INDIANAPOLIS
Pullman fares also reduced.

Low Round-Trip Week-End Fares over Labor Day To All Points

Phone Central 7200 or apply to ticket agents

PENNSYLVANIA RAILROAD

Chicago Daily Tribune

THE WORLD'S GREATEST NEWSPAPER

FOUNDED JUNE 10, 1847

ENTERED AS SECOND CLASS MATTER JUNE 3, 1902, AT THE POSTOFFICE AT CHICAGO, ILL., UNDER ACT OF MARCH 3, 1879.

All unsolicited articles, manuscripts, letters and pictures sent to The Tribune are sent at the owner's risk, and The Tribune company expressly repudiates any liability or responsibility for their safe custody or return.

MONDAY, AUGUST 19, 1935.

THE TRIBUNE OFFICES.
CHICAGO—TRIBUNE SQUARE
MILWAUKEE—EMPIRE BUILDING.
NEW YORK—220 EAST 42D STREET.
DETROIT—5-167 GENERAL MOTORS BUILDING
WASHINGTON—815 ALBEE BUILDING
BOSTON—718 CHAMBER OF COMMERCE BUILDING
ATLANTA—1825 RHODES HAVERTY BUILDING.
LONDON—135 FLEET STREET
PARIS—21 RUE DE BERRI
BERLIN—COLUMBUS HOUSE, POTSDAMERPLATZ 1.
RIGA—STETINES IELA 2.
SHANGHAI—38 AVENUE EDWARD VII.
TOKIO—IMPERIAL HOTEL.
MEXICO CITY—HOTEL REGIS.
PANAMA CITY—HOTEL CENTRAL.
SPECIAL REPRESENTATION.
SAN FRANCISCO—820 KOHL BUILDING.

THE TRIBUNE'S PLATFORM FOR ILLINOIS

1. *End the Parole Business.*
2. *Cut Taxes in Half.*
3. *Overcome Crime.*

THE TRIBUNE'S PLATFORM FOR CHICAGO

1. *Stop the Massacre on the Streets.*
2. *Build the Lake Front Airport.*
3. *Install Modern Street Cars.*
4. *Speed up the Suburban Service.*

"The Newspaper is an institution developed by modern civilization to present the news of the day, to foster commerce and industry, to inform and lead public opinion, and to furnish that check upon government which no constitution has ever been able to provide."—Chicago Tribune.

COMES THE REVOLUTION —AND HOW.

V.—OH, MARIE ANTOINETTE! THEY ARE EATING CAKE.

The governmental corporations, authorities, and administrations of the New Deal are the component parts of the new collectivist state. They are its organs, limbs, and vertebræ. Articulated, they give it form, life, and movement.

The aggregate of the corporate and administrative powers conferred outside the old governmental departments is the measure of the new giant. Here and there an old line cabinet member and departmental secretary doubles in character. He is part in the old and part in the new. The big concern is the new one. It has the money. The bonds are issued for it and it issues its own bonds. The new taxes are intended for it. The American government has become twins. There are already two governments inherently hostile to each other. The biology is abnormal. One twin is a parasite.

The old American government still carries the mails and has charge of foreign affairs. It maintains the army and navy. It issues patents and coins money. It holds its courts and administers bankruptcy laws. It operates under the old constitution, but is a separate entity and already an inferior one. Alongside it and superior to it is the socialistic state of the Roosevelt-Kerensky revolution.

Until the Supreme court killed the NRA the collectivist democracy of corporations and administrations, the parasitical state, could make criminal laws in its codes as freely as congress could make them in its statutes. There were two legislative authorities, one not representative and elected.

The socialistic corporation state still levies taxes, borrows money, and appropriates it. Its appropriations are misnamed allocations. Congress votes, as in the work relief bill, 4 billion 880 million dollars. That is in no sense an appropriation by congress. It is merely a draft on the treasury. The socialistic corporation state then appropriates —allocates—as it sees fit. Money bills actually begin when congress ends. Control of the purse, which is real sovereignty, is with the state of corporations and administrations.

Further illustration of the sovereign powers of the corporation state is found in the AAA, which by the processing method levies taxes. In 1913 the old government of the United States could have lived on the taxes the agricultural administration has taken off the table and off the backs of the American people in cotton, wheat, and meat taxes.

The fact that a new government is in existence is quite apparent. It is wholly different and distinct from the old one. It is a separate entity in reality and has its separate organic existence. It has all the new powers; it gets the big money and it is growing.

It recognizes itself as a corporation. The monthly treasury report is a "combined statement of assets and liabilities of governmental corporations and credit agencies of the United States." The assets are in banks, railroads, insurance companies, credit unions, building and loan associations, live stock credit corporations, mortgage loan companies, agricultural credit corporations, coöperative associations, states, territories, and municipalities, joint stock land banks, ship construction, mortgages, crops, live stock, and commodities.

The corporation owns the preferred capital stock of banks and trust companies, insurance companies, and railroads. It has outstanding total loans of 7 billion 850 millions. Two subsidiary corporations, home loans and federal land banks, have loans of 4 billion 700 millions and issue their own bonds. The plaster the socialistic corporation state has on the country is 5 billion 447 millions. As pin money it has 100 millions in ship construction and reconditioning. It has a billion 5 million invested in banks, mortgage and loan companies. The aggregate capital stock of the socialistic corporation is 7 billion dollars.

This new political organization, the Kerensky-Roosevelt state, must be distinguished from the old American government. Their interrelation and coöperation do not make the two one flesh and blood. They are distinguished from each other by their very nature. They are opposites and no one could expect that they would permanently exist together. One is within the framework of the constitution, the other is outside it. The President and congress have switched their allegiance to the new government. The Supreme court stands by the old one.

The Roosevelt revolutionists had a strange break of luck. They were in the money from the beginning. They were in before any one knew they were trying to get in. They've been eating cake from the start.

In due time the voters must decide between the twins. If they vote for socialism they will go into the halfway house which Mr. Roosevelt will build for some stronger man to move to some other location, either Fascist or communist.

A TALE OF TWO CONSTITUTIONS.

Commissioners from the Methodist Episcopal church, the Methodist Episcopal Church South, and the Methodist Protestant church, meeting in Evanston, have drawn up terms on which the three denominations might unite. The work of the commissioners will not be binding until it has been ratified by a two-thirds majority in each of the three general conferences and by a three-fourths majority of the total votes cast in the annual conferences.

From this it appears that the requirements for changes in church organization are substantially parallel to the requirements for amendment of the federal constitution. Changes are not to be made on the spur of the moment. They are to be undertaken deliberately, and only in response to an overwhelming popular demand.

Some socialistically minded churchmen seem to favor revolutionary changes in our political constitution without waiting for the formalities of amendment, yet in the sphere of their immediate interest they have been careful to preserve the safeguards against hasty, ill-considered and impulsive decisions. A distinction is drawn. It would be interesting to know how and why.

HOPSON'S CHOICE WAS ALSO JOLIET'S.

A great deal of publicity has been given to the legal fee of $25,000 which was paid to Basil O'Connor by Mr. Hopson's Associated Gas. Only a few lines in the metropolitan papers—certainly not as much space as the subject deserves—have been devoted to the $10,000 fee which Mr. O'Connor received from the city of Joliet, Ill.

It seems that Joliet had some $460,000 on deposit in the Joliet National bank when it closed its doors several years ago. The city wanted to obtain preferential standing for as much of its deposit as possible. The city hired a Joliet lawyer, Mr. J. W. Faulkner, to present its claim to the federal officials concerned. Mr. Faulkner did not get to first base.

Joliet wanted its money and somebody said a good way to get it was to retain Basil O'Connor, formerly President Roosevelt's law partner. The partnership was established in 1924 and lasted until the President took office in 1933. Basil's brother John is a highly influential member of congress. He is chairman of the rules committee of the house. (It might be observed, parenthetically, that a man's brothers are handed to him, but his law partners are deliberately chosen for congeniality of temperament, etc. Heredity and environment have both been kind to Basil.)

Basil's connections can be described as picturesque. Reports of his legal learning favorably impressed the burghers of Joliet and they contracted to pay him, so they say, 10 per cent of any priority he could obtain.

It didn't take Mr. O'Connor long to get preference for $48,000 of Joliet's deposits. Ten per cent of $48,000 is $4,800. The matter might never have come to public attention if Joliet, in a burst of gratitude, had not sent Mr. O'Connor a check for $10,000. When recently the city's accounts came to be audited, somebody discovered what appeared to be an overpayment. The city attorney wrote to Mr. O'Connor, calling his attention to the matter and asking for the return of $5,200. Mr. O'Connor replied that the check looked all right to him at the time he had received it and still looks all right. Very truly yours.

There the matter stands for the present, at least. Students of the law may wonder wherein Mr. O'Connor's legal presentation on behalf of Joliet differed from that of Mr. Faulkner, the home town boy. What deficiencies in Mr. Faulkner's argument were supplied by Mr. Roosevelt's former law partner, the brother of the chairman of the rules committee of the house? Somebody ought to ask Mr. Faulkner about it. He ought to know.

Editorial of the Day

CUBA SELLS AND SPENDS.

[St. Paul Dispatch.]

Cuba is well satisfied with its reciprocal trade treaty with the United States which became effective Sept. 3, 1934. Under this agreement this country reduced its tariffs upon specified importations of Cuban sugar, tobacco, rum, and fresh vegetables, and Cuba granted compensating concessions upon American wheat, lard, automobiles, and an extensive assortment of manufactures.

The American Chamber of Commerce has just completed a survey which compares Cuban purchases of American commodities in corresponding periods before and since the treaty became effective. Purchases of machinery and related supplies, electrical machinery, supplies, and household appliances showed increases ranging from 12½ to 100 per cent, steel products recorded gains of 47 per cent and railway supplies, including locomotives, showed an increase of 35 per cent. There is European competition in automobiles whose total sales increased 85 per cent while imports of American cars increased 94 per cent, indicating that the chief benefit of the tarif adjustment came to American manufacturers. Sharp reduction in Cuban duties on foodstuffs brought increases of from 30 to 70 per cent in those imports. The greatest gain was shown in purchases of American agricultural machinery and implements, which leaped upward 558 per cent. This was due to the stimulation of the important Cuban sugar industry by reduction of the United States tarif.

For both business and sentimental reasons, trade relations between Cuba and the United States should be intimate and mutually profitable. The Cubans got into a situation where they were spending less here because they were selling less. By lowering export and import barriers, Uncle Sam seems to have helped himself through helping a customer.

BAD POLICY.

Hungry and tired after his long walk, Weary Willie at last came to a wayside cottage.

"Please, ma'am," he said to the kindly woman who came in answer to his knock, "could you spare me an old coat?"

The cottager looked down at the tramp's garments.

"But my good man," she said, in tones of deep surprise, "the one you are wearing is nearly new."

"I know, ma'am," said Willie despairingly, "it's this coat that's ruining my profession."—Toronto Globe.

A LINE O' TYPE OR TWO

How to the Line, let the quips fall where they may.

NOW TO THE SLEEPING GARDEN.

Now to the sleeping garden I am sent
Until the last earth-hunger shall be fed;
The ancient pattern of my discontent
Is known but to an inventoried dead.

The overtones of flowers in the dark—
Articulation of the falling leaves,
Are well known to the liberated lark,
A salvaged treasure when the summer grieves.

Vocabulary of the willow tree
Is heavy on its tongue, but when it talks
As though returned from some far Calvary
I move again upon my garden walks.

Let those who will stand stricken in the street—
I'll tie my lilies with the golden wheat.

Rachel Mack Wilson.

WHILE RHL IS OUT OF THE CITY.

Dear Wake-Line: In the spring of 1895 Frank T. Fowler, bicycle manufacturer, gave a dinner at Hotel Normandie to cycling writers of the trade papers and daily press. Dick Little and Sherman Duffy, both on THE TRIBUNE, on the way to the dinner decided to exchange names, although Little was tall and Duffy was short, and so were introduced to Mr. Fowler.

Now Fowler, wise in his generation, suspected something phony but accepted the situation. He parked Duffy, as Little, at his right in the place of honor, and parked Little, as Duffy, way down the line.

When the talkfest came Duffy was called upon to speak as Little and gave a brilliantly humorous talk and the crowd cheered long and loud for the great humorist, Little. Dick then thought it only fair to explain the respective identities, but the gang howled him down and would have none of his correction. Thus he subsided and remained Duffy to the end, except to those who knew. That was 40 years ago. Little and Duffy are still in harness. I wonder how many of the others?

Fenton S. Fox.

POOR FIDO!

HTW: One of the New Delights in Washington gave a luncheon to some 10 or 12 ladies. Mushrooms were to be served and the maid remarked she hoped they were "all right." Whereupon the lady said, "Give some to the dog and see what happens."

An hour and a half later Fido still was frisky and lively, so the mushrooms were served. Just as the group was sitting down to an afternoon of bridge the maid called the lady aside and whispered, "Fido is dead."

Horrified, the hostess told her guests what had happened. One of them, wife of a doctor, phoned her husband and a corps of medics rushed over with stomach pumps. After all the guests had departed, considerably upset by apprehension and stomach pumps, the unhappy hostess asked the maid, "What did you do with poor Fido?"

"He's still in the street, mum, where the truck ran over him."

C. W. Munns.

This Wake-Line Is Conducted by Harvey T. Woodruff. Help! Help!

IF UNCLE SAM'S "SOAK THE RICH" PROgram ever is extended to the lower brackets he'll probably become known as "The Old Soak," comments Helper Russell Curran.

FULEOSOPHY.

Grandma usta say when milk wasn't quite sour it wuz jist 'round th' corner—so's prosperity.

Laz Mills sez, speakin' uv tax tokens, "Reckin I'm th' poorest kuss livin'. It takes 10 mills t' make 1 cent'n I hain't got but 9."

Jake, a family friend, sez his fam'ly bus has got 4 'lectric lights outside 'n' 5 Israelites inside.

Unk Ebenezer.

ENCYCLOPEDIA AMERICANA.

Chaplain of Congress—Clergyman who takes one look at our congressmen and then prays for the welfare of our country.

St. Lawrence.

DUMBBELL POMES.

I wish I were a porcupine
When some big jovial friend of mine
Bestows on my poor sunburned back
A slap with a resounding smack.
I'd fill his hand so full of quill,
Of slapping back he'd have his fill,
And never again would he think it fun
To torture a sunburned blistered one.

Bobby Burnett.

GEORGE SHAFFER, OUR HOLLYWOOD CORrespondent here for the big football game, has just bought a popular make of car because he will save $125 freight charges by driving it back to California. But the wayward ways of our pedestrians, crossing streets anywhere and against signals, have him jittery. In Los Angeles they arrest and fine jaywalkers as well as motorists.

WHAT'S IN A NAME?

B. W. House and M. S. Kitchen are passenger agents on the Missouri Pacific.—R. W. Dvorak.

Earl Oyler conducts a garage in Burlington, Ind. —Helen Young.

DO YOU REMEMBER 'WAY BACK WHEN:

To indicate great speed we said, "Goin' like Dan Patch"?—Board of Trade Bud.

Selz & Cohen (M. Selz and A. Cohen) were manufacturers of clothing and importers of fabrics at 11 La Salle street (1856)?—B. F. B.

Ross & Gossage, dry goods—two cast iron lions out in front—were located on Lake street near State (1860)?—Wilbur E. Hagans.

Another kid, larger than you were, grabbed you by the seat of the pants, raised you up so your toes just touched the ground, and made you walk "Spanish"?—B. A. R., Des Moines, Ia.

We had a sweetened cracker, larger than the present soda cracker, which was called a crackernalian?—Alf-are-em, Dubuque, Ia.

Women's fashions smacked of the ecclesiastical; wearing apparel and trimmings bore the stamp of the cope, surplice, tunicle, girdle, bishop's sleeve, maniple, clerical band, tippet, stole, etc.?—Mrs. John Bruce, Freeport, Ill.

Ogden avenue street car line and pavement ended at Millard avenue in a huge mud hole, which it was next to impossible to negotiate, especially in the spring when the frost came out, and a man named Tom Jackson with a team of horses famous for their ability to "lift" a load pulled wagons out of the hole?—C. A. Willard, Oak Park, Ill.

We had a smudge kettle to keep away mosquitoes (1882)?—I. M. B., Neenah, Wis.

"Seven Shaffers" were headliners in Kiralfy's "America" at the Auditorium theater?—Thad W. Ward, Quincy, Ill.

We girls wore bright green silk petticoats and thrilled at the swish of the silk?—M. G. B.

H. G. Sommers was treasurer and Henry Doehne musical director of McVicker's theater (1888-1889)?—D. C. T., Moline, Ill.

We children were shy and would not talk to visitors, they were bound to say, "Oh, I see; the cat has got your tongue"?—Ada of Iowa.

How to Keep Well By Dr. Irving S. Cutter

To the limit of space questions pertaining to hygiene and prevention of disease will be answered in this column. Personal replies will be made to inquiries, under proper limitations, when return stamped envelope is inclosed. Dr. Cutter will not make diagnoses or prescribe for individual disease.

[Copyright: 1935: By Chicago Tribune-New York News Syndicate, Inc.]

AVOID THE BLACK WIDOW.

THE black widow [Lactrodectus mactan] spider appears to be in a biting mood this summer. At any rate, reports are fairly frequent, and at least one death has occurred. This "deadly female" secretes a venom more potent than that of the rattlesnake and the symptoms caused by its bite are exceedingly severe.

The insect is readily recognized, as the body is coal black and is marked on the abdomen with patches of red and occasionally yellow. The red areas often have the appearance of an hourglass. The male is harmless and plays an unimportant rôle. The body of the female is about half an inch in length and when full grown the legs will stretch over a two inch area. Because of the peculiar construction of the body it is sometimes known as the shoe button spider.

From the coloring and the fact that the female devours the male, the insect is called the "black widow." In other words, she is a widow by choice. The web is coarse and irregular and is usually found in dark, dimly lighted areas such as the rafters and corners of little used buildings, garages, basements, attics, and outdoor toilets. Several egg sacs are generally found suspended in the web, and each may contain 600 or more eggs.

In order to study the effect of the bite of this vicious insect, A. W. Blair of Tuscaloosa, Ala., permitted a full grown black widow spider to bite him on the little finger of the left hand. The incident occurred at 10:45 in the morning. Within 25 minutes the entire hand was aching and slightly numb from the little finger to a point above the wrist. A few minutes later the pain had spread to the inner surface of the upper arm and the wounded finger was dark, purplish red, and swollen. The pain continued, involving the entire arm and the left half of the chest. By 11:50 there were some pains in the stomach. A blood count showed an increase in the number of white cells, and the pulse was somewhat weaker than normal.

Symptoms increased rapidly in severity and pain in the muscles extended to the neck. There was also a pronounced feeling of prostration. Soon the weakening of the pulse was quite marked and the rate dropped from 75 to 62 per minute. At this stage the patient was removed to a hospital, where the respiration was noted to be quite rapid and labored. Speech became difficult and jerky, and the abdomen was hard and boardlike.

During the next hour the severity of the pain was agonizing. The patient was unable to stand, a pronounced tremor was evident, and the general appearance was that of an individual in profound shock. The blood pressure dropped from 106 to 75 systolic, and the pulse rate increased until it could not be counted. At this time Blair was placed in a hot bath, which was followed by some amelioration of the pain.

The severe symptoms continued until approximately 2 p. m., at which time some slight abatement was noted. Restlessness, which continued throughout the night, was unrelieved by ordinary hypnotics. On the third day there was further improvement, and on the fourth day the patient was removed to his home, where convalescence was completed. Pains in the legs and feet did not disappear until approximately ten days thereafter.

Many authors agree that the effect of the black widow venom is similar to that of the rattlesnake. The recommended treatment is a prompt X-shaped incision through the site of the bite followed by the application of suction. This must be performed quickly, as Blair's experience has shown that the poison is absorbed with great rapidity. The wound itself should receive careful antiseptic treatment as soon as the time for applying suction has passed. A hot tub bath or mustard bath is recommended for the purpose of preventing shock, while saline cathartics may be given to promote elimination.

Because of the widespread occurrence of this particular spider, outbuildings, even though not in use, should be sprayed with some insecticide. A mixture of unslaked lime and kerosene has proved to be effective. This may be used in a spray gun.

Children should be taught to recognize the shoe button spider and cautioned as to its dangerous character. Play nooks should be regularly inspected, particularly in hot, damp weather when spider webs appear overnight.

IT NEVER OCCURS.

L. T. H. writes: I have recently read about an elderly man having a third set of perfectly normal teeth. Is this possible?

REPLY.

It is not possible, and never occurs. Up to about the year 1875 there appeared many references to cases in which it was alleged that individuals had produced a complete third set of normal teeth. Subsequent to that date such references disappeared from dental and medical literature, because of growing knowledge of embryology. The teeth supposedly belonging to the third set were always teeth of the normal second set. There is an occasional supernumerary tooth, or one tooth of the second set may become impacted beneath another and fail to erupt. After extraction of the interfering tooth and the shrinking of the gums and the bony processes, the impacted tooth may appear. There will rarely be more than one or two such teeth. They are sometimes seen beneath artificial plates.

A press report will cite the case of "So-and-so" who has just grown a third set of teeth. This is the veriest rubbish. When you read items of this character, rest assured that if the person really has a third set of teeth they are made of porcelain.

TRY LARGER HOSPITALS.

M. A. M. writes: In regard to the Elliott treatment for pelvic inflammation, I would appreciate finding out what hospitals or private physicians give this treatment.

REPLY.

The larger hospitals quite generally are now equipped to give the treatment. In many it is given in the physiotherapy department by physicians skilled in the use of the machine. Probably your own physician can tell you where to go.

FRIEND OF THE PEOPLE

Letters to this department must be signed with names and addresses of writers.

JUNK YARD OBJECTIONABLE.

Chicago, Aug. 14.—[Friend of the People.]—The 3300 block of North Octavia avenue is a residential neighborhood. Can a man have a junk yard in this neighborhood without the consent of the people? There is one in operation there, from which a very sickening smell comes. I have property in this section which I would like to dispose of, but with this filthy junk yard in the vicinity I cannot do so. Can the owner be forced to remove the junk yard so that the neighborhood will be a healthy place to live?

E. L.

Our inspector reports premises consist of a lot one hundred feet by one hundred and twenty-five feet with a one story frame residence on front of lot. The rear part of lot is being used as a junk yard with old iron, bottles, rags, etc. Owner has been notified to discontinue operating junk yard or procure frontage consents in accordance with the ordinance, Section 1678.

RICHARD E. SCHMIDT,
Deputy, Acting for the Mayor,
Department of Buildings.

IS NOT CITIZEN.

Chicago, Aug. 14.—[Friend of the People.]—My mother is desirous of becoming a citizen. She entered this country in 1902 and has since taken out a first paper. She is under the impression that there was an act of congress passed in the last several years whereby all persons who entered and remained in this country since 1907 are entitled to citizenship. 1. Will you please advise me if such is true and if not (2) what steps she should take to be naturalized?

L. B.

1. It is presumed the inquirer means that such persons become citizens automatically. This is not correct, as an alien does not automatically become a citizen by mere length of residence in this country.

2. It is stated that the mother has since taken out a declaration of intention (first paper). It is assumed that her husband is not a citizen. In that case if her declaration of intention is at least two and not over seven years old she may apply for final papers. Otherwise she should file a new declaration of intention and wait until the same is at least two years old before applying for final papers.

FRED J. SCHLOTFELDT,
District Director of Immigration and Naturalization.

STABLE MUST BE SCREENED.

Chicago, Aug. 14.—[Friend of the People.]—I would like to report a barn with two horses in it located on the rear of a lot in a residential district. This barn is not screened to prevent flies from spreading disease. The smell from it is terrible.

J. C.

Please be advised that due to a former complaint a notice was served upon the occupant to screen properly all outer openings to the stable so as to exclude flies. This notice will be followed up until compliance with our order has been obtained.

HERMAN N. BUNDESEN,
President, Board of Health.

GUARD RAIL ON STAIRWAY.

Bloomington, Ill., Aug. 17.—[Legal Friend of the People.]—Can you inform me [1] if there is a state law which compels a landlord to install a guard rail on an open stairway in a house? 2. If there is no guard rail in the house and a tenant is injured in falling down the stairway, what recourse has the tenant?

G. J.

1. No, there is not. 2. Depends on the facts as to negligence on both sides.

TRIBUNE LAW DEPARTMENT.

The DEBUNKER

By John Harvey Furbay, Ph. D.

Many people are playing golf today as poorly as they did five years ago, yet they have practiced often. The same is true of most everything we do. Instead of improving through practice we become established in our errors and poor methods and continue to practice them under the illusion that we will become more skilled eventually. It is important that one receive good instruction when beginning anything, so that time spent in practice will not instill faults more deeply, but rather correct methods and techniques.

[Copyright by Public Ledger, Inc.]

OUT FOR ANOTHER ALTITUDE RECORD!

[Brooklyn Eagle.]

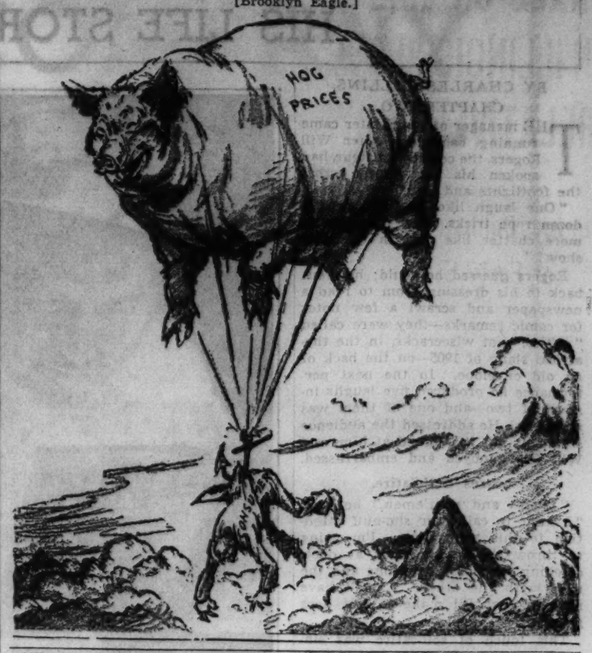

VOICE OF THE PEOPLE

Writers should confine themselves to 200 or 300 words. Give full names and addresses. No manuscripts can be returned. Address Voice of the People, The Tribune.

TAX DEFAULTS EXPLAINED.

Chicago, Aug. 15.—Your very pertinent editorial this morning gives warning to the local taxing authorities that they cannot continue to spend 90 per cent of the estimated tax collections when as a matter of fact they are only collecting 60 to 70 per cent of the amount. A major cause of the failure to collect a larger percentage lies in the fact that there are thousands of pieces of real estate in Chicago and Cook county where taxes are not being paid because accumulations of unpaid back taxes and penalties are so great that it is no longer worth while for the owner to spend the necessary amount even if he happens to have the money. These properties are not of the type where income can be collected through Skarda proceedings and with numerous exceptions lie for the most part in three main categories:

1. Subdivision lots and other vacant.

2. Properties mostly in older districts where the improvements have been wrecked and where back tax accumulations are based on buildings which no longer exist.

3. Properties, mostly in older districts, where the building is deteriorating and where the owner, because of the back tax load, has decided to spend nothing further in betterments or repairs and has adopted the policy of taking every cent possible out of the property with the idea of ultimately allowing the building to become uninhabitable and finally demolished.

The property in these three categories represents a tremendous loss in current and future taxes, which is estimated to be in the neighborhood of $25,000,000 a year. The collection of back taxes on these properties is not important, as there are few outstanding warants or unpaid bills payable out of them, but on the other hand it is of the utmost importance to the community and to property owners who are meeting their tax obligations that future taxes be paid on these properties.

The Illinois legislature, in the recently passed Saltiel law, has made an attempt to restore some of these properties to the tax rolls by allowing all penalties to be remitted on back taxes, to and including 1932, and by providing for payment of the arrears in seven annual installments, but, strange to say, the county authorities are strongly opposing the operation of the law. But even this remedy would salvage only a small part of the properties in question; for the overwhelming majority legislation must be immediately passed which will allow, as is done in other states, the tax accumulations to be compromised and reduced to the extent that it will be worth the while of the owner, or of some purchaser, to pay the compromised amount and to pay current and future taxes, thereby giving needed income to the community and reducing the ever increasing burden of the solvent property owner.

C. J. HAMBLETON.

THE SIX DAY WEEK.

Chicago, Aug. 7.—Since I am a composite of gardener, stationary engineer, and watchman, with an internationally known manufacturing establishment, the passage of the recent state six day a week labor bill intensely concerns me.

Is it because I am a watchman that the bill is beyond my comprehension?

The bill, as I see it, is to enforce a six day working week on those who have always exercised this God-given right and exempts the only ones who always work seven days a week, namely, stationary engineers, janitors, firemen, watchmen, dairy workers, etc.

I am of the opinion that the real purpose of this bill is to confuse the labor vote. The state legislators, who are well aware of the fact that the average worker rarely familiarizes himself with the details of any form of legislation that becomes a law, are attempting to cultivate the sympathy of labor by misrepresentation in passing this most senseless and useless bill.

JAMES FERGUSON.

NUT SUNDAE.

Chicago, Aug. 10.—In THE TRIBUNE editorial on wealth sharing you refer to Louisiana and some others as backward states.

I have spent many years as a soda dispenser in most of the southern states and many eastern, northern and western states, and thus have met and catered to a cross-section of people from most American communities. I was for years top soda man of one of the world's leading hotels right here in Chicago's loop.

For sheer natural backwardness, uncouthness, unprincipled, uncivilized, brainless, unintelligent specimens of humanity composing a state, your own native and imported citizenry, right here in Chicago and Illinois, takes the cake. I have met and learned to know them all, and all the people of all the states are impoverished. Some need money, while others need enlightenment. Which is the greater need?

BRYAN MCKINLEY BROWN.

FLOODED BASEMENTS.

Chicago, Aug. 9.—I am a property owner in the south shore district. Our basements have been flooded from time to time, whenever there is a heavy rain, which causes considerable damage to articles that are stored in the storerooms. Also the sewer backs up and the refuse leaves an awful odor even after the basement has been washed out by the janitor. This condition exists in 90 per cent of the buildings in my neighborhood. The city and the alderman in this ward [7th] have done nothing to overcome this condition. It is also a health menace.

R. LEAHEY.

CAN THEY BE SPARED?

Chicago, Aug. 13.—I see that Italy wishes to purchase two thousand mules in the United States. It is said this country cannot supply that many mules. Probably the Italian army could use jackasses. If so, Washington should be able to furnish an ample supply.

JOHN H. RICHARDSON.

OUR SECRET AMBITION

TAXES ON LIQUOR IN ILLINOIS PROVE RELATIVELY LOW

Survey Compares Levies of Forty States.

Illinois takes about half a cent for taxes on a drink of spiritous liquor. Missouri takes one cent; in Indiana, Wisconsin, or New York slightly more than one cent, and Colorado nearly two cents. Other states take varying sums. All the state taxes are in addition to the tax of $2 a gallon on distilled liquors taken by the federal government.

The maximum state liquor tax is $1.60 a gallon in Colorado. Several states impose 40 cents a gallon, which is the minimum except in the case of 16 states which collect no liquor taxes. Most of these 16 states, however, have a state monopoly on liquor sales, taking all the profits.

These facts are disclosed by the Distilled Spirits Institute in Washington, D. C., in a survey which shows the status of liquor taxes in forty states, the District of Columbia, and five territories and possessions where the sale of spirits is authorized.

A second survey made for the American Legislators' association here estimates that these taxes will bring nearly $145,000,000 into state treasuries this year. In 1934-'35 New York received $41,490,000 from excise and license taxes, a per capita revenue of $3.20. Topping the list of anticipated annual revenue among states operating liquor stores is Ohio, with an expectation of $16,191,000. Michigan, with a state controlled liquor dispensary, anticipates $7,579,000, or $1.50 per capita.

Low Beer Tax in Illinois.

Illinois, California, and Wyoming impose the lowest tax per barrel on beer, about 62 cents, according to the Washington survey. The highest barrel tax imposed is in South Carolina, about $4.72. Virginia with $2.75, North Dakota $2.52, and Ohio $2.50, are runners-up. The average beer tax runs between $1 and $1.50 a barrel.

Illinois has only three gradations for taxes on liquor and wine: 50 cents a gallon for all liquor, 10 cents a gallon for wine of 14 per cent or less, and 25 cents a gallon for wine over 14 per cent.

Indianans pay $1 a gallon tax on liquor and all wines over 21 per cent, and bottled spiritous mixed beverages over 15 per cent. There is a tax of 25 cents a gallon on bottled spiritous mixed beverages of 15 per cent or less and wine of 21 per cent or less. Beer is taxed 3½ cents a gallon.

Wisconsin Schedule Complex.

Of all the states, Wisconsin has the most elaborately detailed liquor and wine tax system. For liquor of more than 21 per cent alcoholic content there are nine gradations covering containers from 2 ounces to 128 ounces, which are taxed from 1 9-16 cents to $1. Beer is taxed $1 a barrel.

Missourians absorb a state tax on their liquor of 80 cents a gallon. For wine over 14 per cent the tax is 15 cents a gallon, less than 14 per cent 5 cents a gallon. The beer assessment is 3 cents a gallon.

New York's tax structure is similar to that of Indiana, Illinois, and Missouri.

The Empire state imposes $1 a gallon on spirits of 24 per cent or more and 50 cents on spirits of less than 24 per cent. Still wine calls for a tax of 10 cents a gallon, artificially carbonated, 20 cents a gallon, and natural sparkling, 40 cents a gallon.

States Without Liquor Laws.

Iowa and Michigan impose no excise taxes because the state controls their liquor depots. But the beer tax per barrel is practically the same, $1.24 in Iowa and $1.25 in Michigan, which has also an inspection fee of 25 cents a barrel.

The other states which impose no liquor tax are Idaho, Maine, Montana, New Hampshire, North Carolina, Ohio, Oregon, Pennsylvania, Utah, Virginia, Washington, West Virginia, Canal Zone, and Hawaii.

Urges New City Bureau to Wreck Unsafe Buildings

The demolition of all unsafe buildings and the establishment of a city bureau to wreck them were urged yesterday by the Chicago safety council. More than 2,000 buildings have been razed in the last year, but hundreds more menace public safety, the council reported. According to the council, some owners have refused to destroy buildings after they have been condemned and boarded up.

Holds Church Fort

THE REV. EMMA HUSSUNG.

Louisville, Ky., Aug. 18.—(AP)—With the church barred and victualed for a siege, the Rev. Emma Hussung preached out of the side windows of Sunnydale reformed edifice to a photographer, two reporters and ten worshipers who stood in a drizzle today. The collection of $1.85 was handed in a back door.

Three guards, who accompanied Mrs. Hussung with a .22 rifle, and two county patrolmen stood by to prevent disorders. About 100 persons, mostly neighbors and members of the regular Sunnydale congregation were nearby. She was ousted as pastor, because of her sex, three years ago.

"I invite you to come and worship in this place," the woman pastor began her sermon from the window.

"The time has come when the Lord wishes me to take back my place and I will let no man stand in the way," she said when she returned to church Friday. She claims the building on the ground, that she is still president of the corporation which built and owns it and adds that she did so after that was ordered by a supernatural voice.

WARNS AGAINST "WATERING" OF NATION'S STOCK

New York, Aug. 18.—[Special.]—Revolutionary elements in the United States are watching "with satisfaction the path we now are treading," Louis K. Comstock, president of the Merchants' association of New York, warns in a pamphlet to be distributed to members tomorrow. It is entitled, "Watering the Stock of the United States."

This country, he maintains, must decide now on one of two roads, the first, "toward which our wheels appear to be rolling," being one that "leads most certainly to inflation and economic destruction. The other, he says, is the difficult road of balancing the federal budget. Expenditures should be the first point of attack, in the author's opinion.

By June 30, 1936, according to his computations, the federal obligations will be 30 billion dollars in excess of cash resources, and the total of federal and state debts will be 50 billion dollars.

Recalling that conditions compelled a check on municipal and state spending, the pamphlet goes on to say: "The federal government, with credit at its disposal which some of our New Deal enthusiasts seemed to think is unlimited, stepped into the field. The orgy of spending went merrily on and the expansion of the public debt, which for a short time was at least wavering, began to increase by leaps and bounds."

The debt of the city of New York, plus its share of the state and national debts, Mr. Comstock writes, burdens this city with a debt load of 3 billion 650 million dollars, or $488 per capita. He recites a survey that disclosed that two and one-third months' rent a year goes toward payment of taxes on property rented in this city.

SLASHES WIFE AND SELF; DIES.

Walter Wnek, 37 years old, 1362 Sloan street, died in the County hospital yesterday after slashing himself with a razor during a quarrel with his estranged wife, Caroline. She is in a serious condition at the hospital from a wound he inflicted.

MARSHALL FIELD & COMPANY

If You're Interested in Value

Buy in August

LAST TWO WEEKS!

FAMOUS ANNUAL AUGUST SALES AND SELLINGS

Furniture • Layettes and Nursery Furniture • Shoes • Women's Winter Coats • Kitchen Furniture • Furs • French Suede Gloves • Frames and Framing • Re-upholstery • Men's Underwear by the Box • Men's Jacquard Shirts • Broadloom Carpet.

Every week Field's famous August Selling Festival has gathered buying momentum. Thriftiest value seekers have been thrilled by the "buys" . . . the up-to-the-minute merchandise . . . the self evident quality. The August Sales have meant tremendous savings for thousands of people . . . with every piece of furniture reduced, every pair of shoes specially priced, hundreds of fur coats marked way below normal. And in addition, every week has brought fresh surprise sellings to inspire sage shoppers to buy in August and save. Here are more of them!

From the AUGUST SELLING OF SUEDE GLOVES

4-button length slipons

$1.15

Over 2000 pairs of classic slipons fashioned by continental craftsmanship from fine imported skins. It's the season's opportunity to buy a supply of fine quality gloves at less than the import cost . . . simply because the color line is not complete. You'll find grand shades, though, of soft fall beige and brown.

Gloves—First Floor, South, State
Also Evanston and Oak Park

It's not every day you'll find such a hosiery buy

EVERYDAY CHIFFONS

75c the pair

They are doubly reinforced, snag resisting and woven for longer wear. Indeed, here are all the virtues you desire in a daytime stocking . . . even to the dull finish that makes them look more sheer. Fall and summer shades. St. Tropez, Poncho, Yama, Broncho and Peter Pan. 8½-10½.

Hosiery—First Floor, South, State
Also Evanston and Oak Park

It's smart to stock up with

ELIZABETH ARDEN'S FLOWER POWDER

at $1.15

Think of it. That famous favorite . . . softly silken in texture and subtly glowing in tints . . . in a special selling that behooves you to lay in your beauty supply for seasons to come. Cream, rose, naturelle, special rachel, Spanish rachel, Spanish coquette and white.

Cosmetics—First Floor, North, State
Also Evanston and Oak Park

All sizes . . . all colors

Decorative Super-Strong

CLOSET BOXES

95c each

Your closet CAN hold more . . . with the proper closet boxes! Here they are . . . each one a decoration . . . each completely practical. Hat boxes, shoe cases, shelf boxes and large storage boxes to match . . . in washable coverings of peach, blue, green, red, brown. Each only 95c.

The Closet Shop—Third Floor, South, State

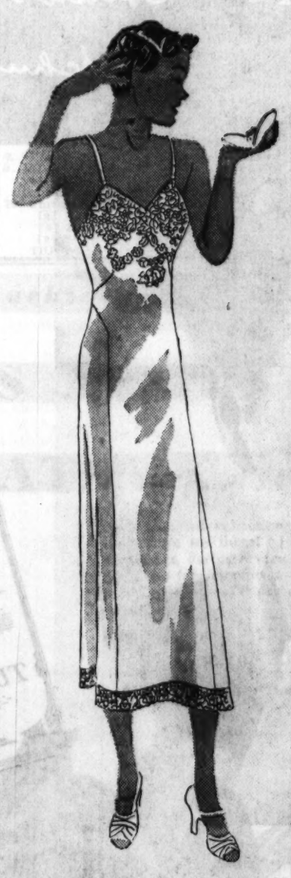

Such perfect fit's a "find" at

$2.95 $3.95

"MISS CO-ED"

The famous non-twist slip
Sizes 32 to 44

Here are the new fall styles in that favorite slip, "Miss Co-Ed," so subtly designed in a combination straight and bias cut that it fits the figure to perfection and wears exceptionally well.

Durable crepe back satin with lace. Tearose or white. $3.95

Tailored satin with a double bodice both front and back. Tearose or white. $3.95

Tailored crepe with double front bodice. Tearose, white or black. $2.95

Soft crepe with a dainty Nottingham lace finish. Tearose only. $2.95

Miss Co-ed, only at Field's in Chicago

Fifth Floor, South, State
Also Evanston and Oak Park

Santa Fe

GREATER **Comfort** FEWER **Dollars**

Far greater comfort, for fewer dollars, highlights this Summer's **western vacations via the Santa Fe.** Observation, lounge and club cars; Fred Harvey diners; standard and tourist sleepers, and chair cars, are AIR-CONDITIONED on all principal Santa Fe trains—clean, cool, quiet. FARES AND SLEEPING CAR COST ARE THE LOWEST IN YEARS.

AIR-conditioned TRAINS

All-Expense Tours on Certain Days

The California Pacific International Exposition this summer at San Diego

May We Send You Picture Books and Folders About Reduced Fares?

J. R. MORIARTY
Div. Pass. Agent, SANTA FE RY.
179 West Jackson St.
CHICAGO, ILL.
Phone: HARrison 4900

ASSAILS AAA BILL FOR REGIMENTING POTATO FARMERS

Council Executive Decries Russianization.

Passage of a bill by the national house of representatives last week provides for the control of potato production under the Agricultural Adjustment administration was termed "another step toward the Russianization of agriculture" yesterday.

The bill, which awaits senate concurrence, was attacked by Stanley F. Morse, executive vice president of the Farmers' Independence council, which maintains headquarters at 166 West Jackson boulevard. The council was organized recently by farmers of the middle west to combat the well financed propaganda of the AAA.

Sees Measure as Last Straw.

"This act which would place 3 million potato producers under compulsory control may be the final straw that will break down the whole vicious structure of the AAA," Mr. Morse said. "The history of all attempts to legislate prosperity for agriculture by governmental control of farmers' rights points to the eventual failure of scarcity economics."

The new legislation would place potato growers on the same basis as cotton and tobacco producers. An elaborate system of crop quota allotments and marketing agreements would be created under the act. In its passage the farmers' council saw further evidence of the New Deal policy of agricultural regimentation, which the council's officials fear may end in state and communal farms on the soviet model.

History Shows Evil Effects.

"Farmers who are supporting the AAA programs have been led to believe that the government could bring them prosperity through wonder-working restriction plans and fat subsidies," Mr. Morse said. "Actually history shows that these schemes are disastrous."

Mr. Morse pointed to the creation of a vast surplus and record low prices through the Stevenson rubber restriction plan; the collapse of sugar prices brought about by the huge crops of nations that refused to participate in the world sugar control agreement; the increased world supply of coffee and the resultant drop in prices after Brazil destroyed 36 million bags of coffee.

Polish Folk Here Mark Defeat of Reds in 1920

(Picture on back page.)

The fifteenth anniversary of Poland's victory over the Bolsheviks at Vistula river, Poland, was celebrated yesterday by Chicagoans of Polish birth and extraction, who gathered near Kosciuszko's monument in Humboldt park. A parade which began at Milwaukee avenue and Augusta street preceded the ceremonies. John Cudahy, United States ambassador to Poland, was the principal speaker. The ceremonies were under the direction of Leon T. Walkowicz, president of the Polish-American Historical society.

Day By Day Story of the Experimental Farms

By Frank Ridgway

Fiber and the Future.

Aug. 18, 1935.

TOO many middle west farmers are producing food crops and too few are producing non-food crops. THE TRIBUNE'S farms are attempting to aid in remedying this situation by furthering the search for new fiber crops and by testing out, under present day conditions, crops that once were profitably raised in this country.

Three fiber crops, hemp, flax, and crotalaria, are being grown in the test plots at The Tribune Experimental farm near Wheaton. Hemp and crotalaria were both successfully grown at the Tribune Yorkville farm last year. Cotton, another important fiber crop, also is being grown for exhibition purposes. All of these crops—cotton, hemp, crotalaria, and flax—have made a fine showing so far. Blossoms have begun to open on the cotton. Most of the blossoms have opened on the J. W. S. fiber flax and seed have begun to form. Seed are forming on some of the hemp plants. The fiber variety of crotalaria is now blooming.

A few of the plants in the hemp plot are eleven feet high and many are at least ten feet tall. The hemp seed was sown on May 10. It usually takes about three months for the crop to reach maturity. The plants still are green. Hemp can be grown from ocean to ocean and from the Canadian border to the gulf, according to crop experts.

The J. W. S. fiber flax plants are about 38 inches high. The seed is ripening on some of the plants. This variety of flax, which ranks high as a fiber crop in Canada, is at least eight inches taller than the Bison flax in nearby rows. Bison is a common variety of flax grown for seed which is ripening rapidly on most of the plants.

Crotalaria Juncea, a fiber variety of this plant, is thriving. Not all of the seed came up and the stand is uneven. The plants are not so uniform in height as those grown at the Yorkville farm last summer. Some of the tallest Juncea plants now growing in the plots at the Wheaton farm are at least 50 inches high. The fiber crotalaria is about twice as tall as crotalaria Incana which is grown for forage. Incana plants are now in bloom and some are forming pods. Seeds of both varieties of crotalaria were planted about the same time.

Early frosts are expected to nip the cotton plants before they have time to mature bolls that develop to the point of opening so that the lint could be picked. The other three fiber crops—hemp, crotalaria, and flax—will have plenty of time to mature before a killing frost.

The farm manager at THE TRIBUNE'S Wheaton farm is trying to ascertain the establishments nearest to Chicago which are able to process these fiber crops.

3 DAY SESSIONS OF SOY BEAN MEN OPEN WEDNESDAY

Soy bean growers from all over the United States are expected to attend the fifteenth annual meeting of the American Soy Bean association which will be held at Evansville, Ind., Aug. 21 and 22, and at Purdue university, in La Fayette, Aug. 23, according to an announcement made yesterday by K. E. Beeson, agronomist of Purdue university, who is president of the association.

The meeting will bring together leading authorities on soy bean production, marketing, and new uses to which this product is being put. Secretary of Agriculture Henry A. Wallace has been invited to speak at a dinner on Wednesday evening at which a soy bean menu will be served.

OXEN BOUGHT AT FAIR USED DAILY ON FARM

Rock Island, Ill., Aug. 18.—[Special.]—The yoke of oxen that James E. Dugan of Rock Island purchased at A Century of Progress in Chicago more or less as a joke a year ago, have found a fitting place in the farm life on one of Rock Island county's most modern farms owned by Dugan. The daily chores for the primitive farm animals include pulling farm implements from low sheds and replacing them daily. The shed roofs are too low for horses.

Dugan has under construction six silos which he says will be the largest in either Illinois or Iowa. Each will be 24 feet in diameter and 50 feet in height, with a capacity of 500 tons of silage each. Dugan feeds 2,000 head of cattle.

JUDGE, DEFYING THREATS, TALKS IN HOME TOWN

U. S. Agents Protect Otis at Hopkins, Mo.

Hopkins, Mo., Aug. 18.—(AP)—Federal Judge Merrill E. Otis tacitly answered threats of personal violence from farmers infuriated by foreclosure sales in addressing a homecoming gathering at this country town today.

Armed department of justice men attended, however, under orders to see that no harm befell the calm, sturdy jurist. Townspeople and farmers of the Hopkins area made up the small, friendly audience.

Orders Grand Jury Inquiry.

The Kansas City judge was threatened with a beating by mob leaders who blocked two foreclosure sales in northwest Missouri during last week. He ordered a federal grand jury investigation of disorders at a scheduled Plattsburg, Mo., sale.

"My father and his father," Judge Otis told his listeners, "were farmers, American farmers. I know of no prouder title. They depended upon themselves. They feared God and only God. They loved their country and obeyed its laws. I rejoice that I am here with you today.

Judge's Home Town.

"Nothing could have kept me from coming to this little town where my mother lives, where my father died."

Of the foreclosure disorders at Plattsburg and Maysville he said: "It is not proper for a judge to discuss any matter that may later come before him."

The warning, "We'll do the same to Judge Otis if he goes to Hopkins," came from brawny, unidentified men who disarmed officers and beat two mortgage company representatives in demonstrations for revival of the farm mortgage moratorium, held unconstitutional last May.

Calls Trees Too Weak.

Referring jokingly to the threats against him, Judge Otis scanned the trees of the grove in which he spoke and said:

"I see no limbs strong enough to hold up a 175 pound man."

MAJOR DROUTHS 300 YEARS APART, SCIENTIST SAYS

Cites Vanished City of New Mexico.

Washington, D. C., Aug. 18.—(AP)—Drouth was blamed today for the decline and fall of an ancient American nation.

A determination by Dr. A. E. Douglass of Steward observatory at the University of Arizona of weather prevailing centuries ago was made today by the National Geographic society.

Vast areas of the great plains became a desert six centuries ago. The change caused abandonment of a settlement of forty villages in the Chaco canyon region of New Mexico, the largest of which was Pueblo Bonita, a building of 1,000 rooms.

Site of Vanished City.

Today, the society says, the area is a semi-arid treeless waste in which agriculture is almost impossible. About 700 years ago and earlier, however, a pine forest flourished there and the soil produced sufficient crops to support a large population.

Evidence of these facts was found by Dr. Douglass in a study of tree rings. One is put on each year by a growing tree, and its width determined by the supply of moisture available. The most ancient records were obtained from old logs used in the construction of the pueblos.

Some of the old logs overlap in age with living trees and series of rings in both, formed in the same years, can be matched. The old logs, in turn, overlap in age with others still older so that yearly rings can be counted backward for 1,200 years.

Drouth Every 300 Years.

Dr. Douglass thus determined that wet and dry weather occurs in cycles with a major drouth occurring once every 300 years and minor drouths happening in the intervals. His work in part corroborated the findings of Dr. C. G. Abbott, secretary of the Smithsonian institution, who last week announced new evidence of a twenty-three year cycle of weather caused evidently by increases and decreases in sun spots.

Kalamazoo Couple Married in London Wed Fifty Years

Kalamazoo, Mich., Aug. 18.—[Special.]—Mr. and Mrs. Frank Southon celebrated their fiftieth wedding anniversary. They were married in London, England. Each is 71. They have resided here sixteen years.

Announce Examinations for Park Police Jobs

The Civil service board of the Chicago park district is to hold the first civil service examination since the consolidation of the Chicago parks a year ago next Sept. 17 in the Garfield park administration building. The board announced yesterday examinations for places in the park police force. Medical and physical examinations are to precede the written tests. Applications may be obtained in the civil service board offices in the Burnham park administration building.

Traveling West?

UNITED offers fast DAYLIGHT and OVERNIGHT flights to

Shortest, fastest — only close-up view of Boulder Dam — most popular route

● The Mid-continent route offers the grandest scenic flight in America . . . a close-up of Boulder Dam and world's largest man-made lake . . . the Zion Park country . . . Great Salt Lake . . . the glorious scenery of the Continental Divide. Stop-overs allowed for trip to Yellowstone and other western national parks.

Ask about "circle routings"—Visit both Los Angeles and San Francisco on the same ticket at no extra fare.

Tickets: 400 S. Michigan Ave., HEM. 8800
Hotel Porters; Travel Bureaus; Telegraph Offices

WORLD'S MOST POPULAR UNITED AIR LINES

80,000,000 MILES FLYING EXPERIENCE

Do Your Friends Believe In You?

Get two friends to endorse your note with you at this state bank—and you can have the money you need in a jiffy, without delay or red tape. Half a million other people like yourself have saved by borrowing under this plan—sums ranging from $50 to $5,000. Drop in today and talk it over.

Member Federal Reserve System

Personal LOAN & SAVINGS Bank

Eighty One (81) West Monroe

THE COST OF LOANS

Illustrating the cost of one year comaker loans. The cost is less for collateral loans or when notes run for less than 12 months.

Suppose you want .	$100.00	$200.00	$300.00	$500.00	$1,900.00
The total cost is . .	10.02	19.55	27.58	36.91	68.83
The note is made for	110.02	219.55	327.58	536.91	1,068.83
You get in cash . .	100.00	200.00	300.00	500.00	1,000.00
You pay back . .	110.02	219.55	327.58	536.91	1,068.83

You may borrow $50 to $500 to $5,000 on a comparable basis.

COOL IN NORTHERN MICHIGAN

TRAVEL IN COMFORT—BY TRAIN

Fares From Chicago	30-Day Round Trip	Oct. 31 limit Round Trip
Mackinac Island....	$16.00	$24.85
Mackinaw City	15.80	23.65
Harbor Springs	14.90	22.10
Petoskey.....	14.55	21.65

Low fares to other Northern Michigan points.

Fast Overnight Sleeping Cars to Harbor Springs and Mackinaw City Leave Chicago 7:30 p. m.

15-DAY VACATIONS
August 10, 17 and 24
$10.00 ROUND TRIP — Mackinaw City, Petoskey, Harbor Springs, Cadillac and intermediate points

MACKINAC ISLAND
$11.20 ROUND TRIP
Reduced Round Trip Pullman Fares Additional

For Reservations, Phone Wabash 8700
For Information, Phone Wabash 4900
Ticket Offices: 163 West Jackson Street; 101 South LaSalle Street; 232 North Michigan Blvd.; 354 North Michigan Blvd.; Central Station, Michigan Avenue and Roosevelt Road

MICHIGAN CENTRAL and PENNSYLVANIA RAILROAD

"Camels don't get your Wind"

William T. Tilden 2nd — Tommy Armour — Lou Gehrig — Clarence Crabb
Helene Madison — Helen Hicks — Georgia Coleman — Craig Wood
George M. Lott Jr — Hal Schumacher — Gene Sarazen — Carl Hubbell

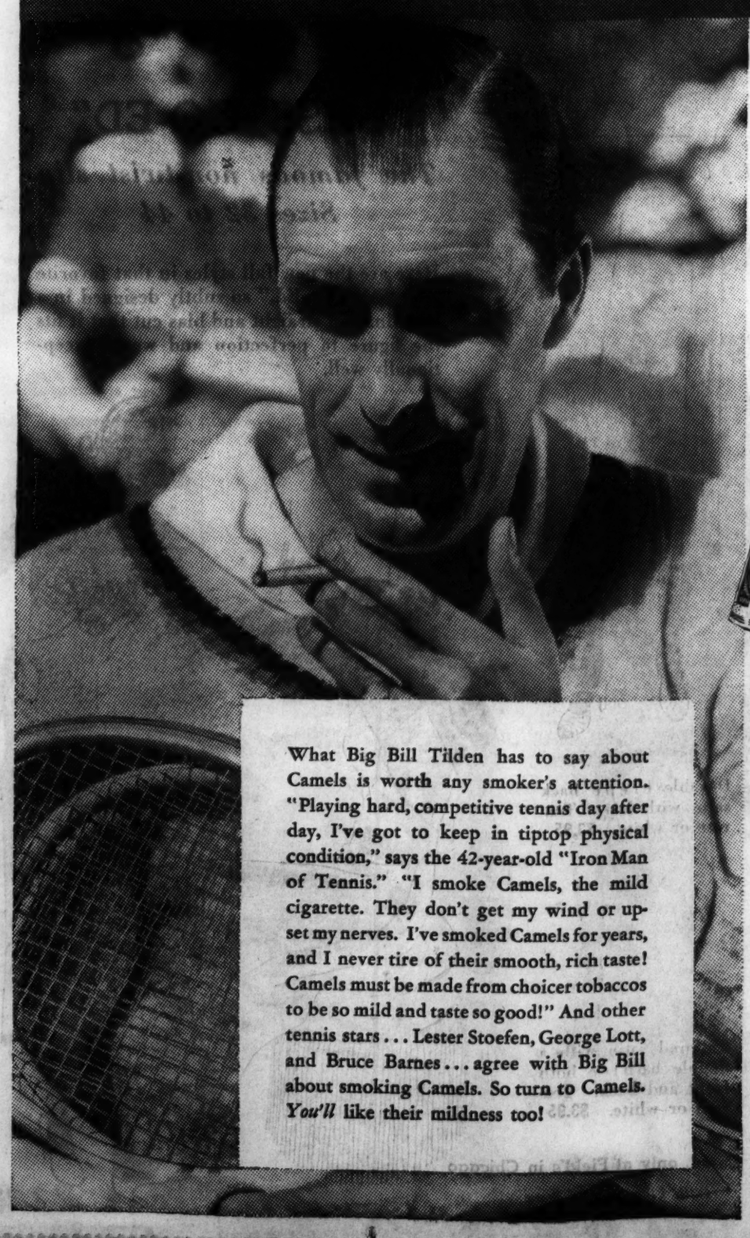

What Big Bill Tilden has to say about Camels is worth any smoker's attention. "Playing hard, competitive tennis day after day, I've got to keep in tiptop physical condition," says the 42-year-old "Iron Man of Tennis." "I smoke Camels, the mild cigarette. They don't get my wind or upset my nerves. I've smoked Camels for years, and I never tire of their smooth, rich taste! Camels must be made from choicer tobaccos to be so mild and taste so good!" And other tennis stars . . . Lester Stoefen, George Lott, and Bruce Barnes . . . agree with Big Bill about smoking Camels. So turn to Camels. *You'll* like their mildness too!

COSTLIER TOBACCOS!

Camels are made from finer, MORE EXPENSIVE TOBACCOS . . . Turkish and Domestic . . . than any other popular brand.

(*Signed*)
R. J. REYNOLDS TOBACCO COMPANY
Winston-Salem, North Carolina

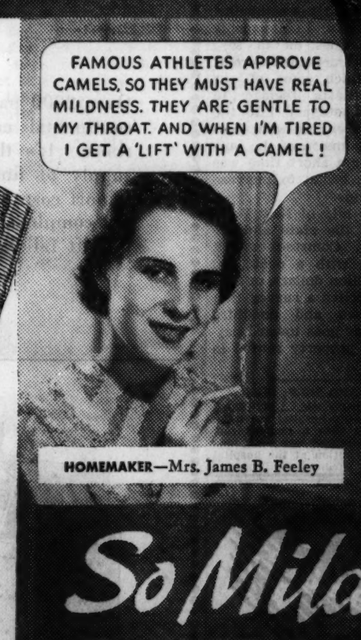

HOMEMAKER—Mrs. James B. Feeley

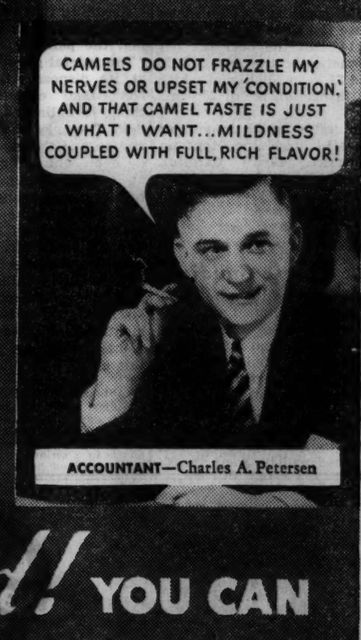

ACCOUNTANT—Charles A. Petersen

So Mild! YOU CAN SMOKE ALL YOU WANT

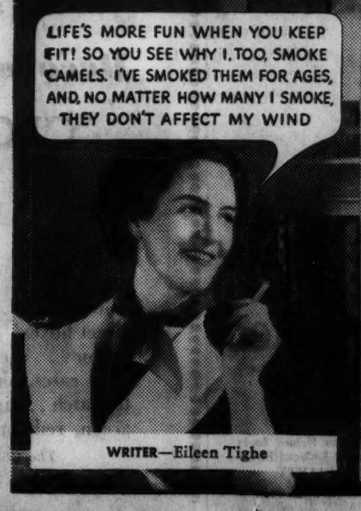

WRITER—Eileen Tighe

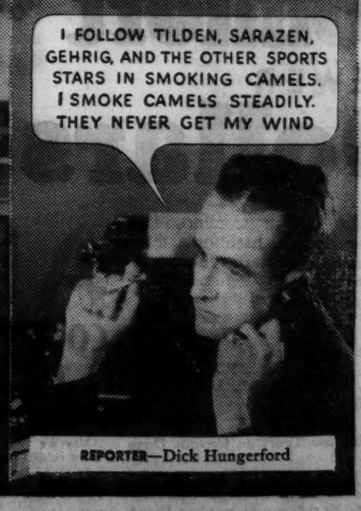

REPORTER—Dick Hungerford

© 1935, R. J. Reynolds Tob. Co.

Downstate Girl to Be Bride of Frank O. Elliott

Mother Tells Engagement of Edith Rammelkamp.

BY JUDITH CASS.

OF interest to Chicago society is the announcement Mrs. Charles Henry Rammelkamp of Jacksonville, Ill., is making this morning of the engagement of her daughter, Edith, to Frank Osborne Elliott, only son of Mr. and Mrs. Frank Rumsey Elliott of the Drake hotel and the Glen View club.

Miss Rammelkamp, an attractive and charming young woman, has visited in Chicago numerous times as the guest of Mr. and Mrs. Elliott. In fact, the news of her betrothal to young Mr. Elliott has been expected for some time. Her father was the late President Rammelkamp of Illinois college.

Mr. Elliott is a graduate of Princeton university and for the last several months has been associated with the Elliott State bank in Jacksonville. This bank was founded by his grandfather.

Mildred Louise Mudge Engaged to Britisher.

When Miss Mildred Louise Mudge, daughter of Mr. and Mrs. Solomon Hinckley Mudge of Evanston, prolonged her visit last winter with her aunt, Mrs. Herbert D. Ward of Beacon Hill, Boston, her many friends here wondered if she might stay there permanently. Today their suspicions are confirmed, with the announcement of Miss Mudge's engagement to a young Englishman, Phillip Clifford Tapley, who is now located in Boston.

The wedding is to take place some time in November at the chapel of Emmanuel church in Boston, where the couple are to make their home. Miss Mudge is a member of the Evanston Junior league and a graduate of the Monticello seminary. She also has spent a year at school in Cannes, France. Mr. Tapley is a son of the late Arthur George Tapley and the Hon. Isobel de Murrier Tapley of London. Mr. and Mrs. Mudge and their daughter are spending the summer with Mrs. Ward at her home in Maine.

Roberta Storms Sets Wedding for Sept. 7.

Such glamor has been woven around Sept. 7 that another young lady has decided to join the throng of debutantes and brides on that early autumn Saturday. She is Miss Roberta Storms, daughter of Mrs. Tinsley Storms, and she is to be married to Maxwell Bland Runyon, son of the late Dr. and Mrs. William Darrow Runyon of Sioux City, Ia., in the Church of the Redeemer. The Rev. Edward S. White will perform the ceremony at 5 o'clock. It will be followed by a reception at the home of the bride's mother at 5470 Cornell avenue.

Mrs. Frank Herbert Warren III. was to have been the matron of honor, but because of the recent birth of a daughter, she has dropped out of the wedding party. Miss Patricia Vail will be maid of honor and Miss Jane Parker of Scarsdale, N. Y., will be bridesmaid. Lawrence Avery of Sioux City, Ia., will be best man, and Connor Laird and Guthrie Curtis, classmates of Mr. Runyon's at the University of Chicago, and Harry Van Liew of Bloomfield, N. J., and William Grandy Jr. of Sioux City are to be ushers.

Mr. Runyon and his bride will motor to Mexico on their honeymoon and from there will go to Berkeley, Cal., where they will make their home.

Mrs. Storms and her daughter are now at Lac du Flambeau, but they will be at home in about a week.

George Braun to Wed Pittsburgh Girl Friday.

After tomorrow George Braun no longer will be a member of Chicago's young bachelor set, for he is leaving for Pittsburgh, where on Friday he will claim as his bride Miss Sarah Davis, daughter of Mr. and Mrs. Harry A. Davis. Mr. Braun's stepfather and mother, Mr. and Mrs. William M. Scudder, are to leave Wednesday or Thursday to be there for the ceremony. After a honeymoon abroad, Mr. and Mrs. Braun will live on the near north side.

After their surprise wedding in Waukegan Saturday night, James W. Alsdorf and his bride, the former Miss Barbara Brach, established temporary residence yesterday in the home of her mother and stepfather, Mr. and Mrs. Bernhard M. Kirstein, 124 Greenleaf street, Evanston. Mr. and Mrs. Kirstein sailed for Europe a few hours before the wedding, which forestalled a formal north shore society ceremony that had been planned for October.

Mrs. A. L. Upton, grandmother of the bride, said yesterday at the Kirstein home that the elopement was "quite all right."

"We all expected a formal wedding, of course but, to resort to slang, they beat us to it," Anthony J. Alsdorf, 650 Lincoln avenue, Winnetka, father of the bridegroom, said. "They seem to be happy about it, so it is agreeable to us."

Young Mr. Alsdorf, a graduate of the Wharton school of finance of the University of Pennsylvania, is a director and secretary of the importing firm which his father heads. His bride was graduated from Roycemore in June and recently returned from a European trip.

Chicagoans Trek Home From Vacations Abroad.

In the next few weeks luncheon and dinner conversations cannot help but assume an international flavor, with summer travelers bringing home first hand accounts of the Salzburg festival, league conferences in Geneva, and military operations in Italy. Every large liner docking in New York or Quebec is delivering its share of vacationing Chicagoans.

Mrs. Richard T. Crane and her sis-

[Continued on page 15, column 1.]

Congratulated on Engagement

Over the week-end Miss Doris Kimball and John Lincoln Porter Jr. received no end of congratulations and good wishes from their many friends, for their engagement was announced Thursday evening at a dinner party at the Exmoor club. Miss Kimball is a daughter of Mr. and Mrs. T. Weller Kimball of Kenilworth and Dr. and Mrs. John L. Porter of Evanston are Mr. Porter's parents. [TRIBUNE Photo.]

Film Producer Splits Bonuses with His Stars

[Chicago Tribune Press Service.]

Hollywood, Cal., Aug. 18.—[Special.]—Myrna Loy's drawing the national spotlight once more to Hollywood salaries has revealed a rare instance wherein a star shares the profits of his producer whenever he is loaned out. The fortunate star is Henry Fonda and he is fortunate because his services are in great demand since his sudden bid for a leading spot in the screen firmament. He is under contract to Walter Wanger, who produces for Paramount release. The impression got out that Wanger kept all the "overages" from his contract players when they were farmed out.

Fonda went to Twentieth Century-Fox on loan to make a couple of pictures and he is now working in the Lily Pons film at RKO. It is the custom among the studios that whenever talent is borrowed a bonus is paid to the studio holding the star's contract. These are called overages. Fonda's contract is for forty weeks a year for five years at so much a week, and when he appears in a Wanger production he receives this salary. But in event he goes to another lot he splits all overages with Wanger.

This is said to be the case with all Wanger contract stars. True, there are similar cases at other studios, but these ordinarily involve the giving of bonuses which are voluntary on the part of the company and not compulsory.

Olive Del Ruth is planning a big party on her yacht, Olivia, next week-end.

Front Views and Profiles

By June Provines

MUNICH, Germany.—Officials in the city wear Hitler mustaches; out at the Nymphenburg on the west side of the city, the old castle guards and guides still wear Kaiser Wilhelm mustaches. In the park at Nymphenburg is the hunting lodge, one of four enchanting pavilions, called the Amalienburg, built by Karl Albert for his wife, Maria Amalia of Austria. It is called by many the most exquisite building in the world, and was built in 1734 by the Frenchman Cuvillies, a genius whose gifts were used by Bavarian electors to beautify Munich. The Amalienburg is considered the high point of the rococo movement. It is a tiny white palace, with a circular gilded grille on the roof, and with beautiful windows and busts in medallionlike niches over the door. The last time I saw the Amalienburg I saw only the exterior; this time we went inside. First to the gunroom, a tiny semicircular room paneled in blue and white, with kennels painted blue, cut into the wall beneath the gun cupboards, for the spaniels.

There are only three rooms—tiny ones—besides the main hall, which is a large octagonal room of palest aquamarine, dripping with silver and paneled with mirrors. A fairy tale room, exquisite beyond description. In addition there is a blue and white kitchen, its walls and ceiling of Delft tiles; the antiquated stove and an oven also faced with tiles.

THE WALK to the other three pavilions, each of different styles, lies through charming green woods and gardens. There are lakes and canals, swans and ducks, and the air was fragrant from the blossoms on the linden trees. More formal gardens lie in the center of the park, with a long vista of canal, flower beds, and hedges. The windows of the state rooms in the schloss overlook these gardens. These rooms are open to the public, but the wings of the castle are rented. In one side live some Munich railway officials; in the other an elderly Wittelsbach prince, Luis Ferdinand, a cousin of the last king, and formerly a physician of repute, lives with his family. He is often to be seen walking in the gardens, a stout man smoking a pipe and leaning on a stick. As we left the castle grounds we saw his daughter, Pila, with two friends, walking away, carrying tennis racquets.

Big Audience Greets Opera Aided by City

Opening Pier Performance Well Applauded.

"PAGLIACCI" AND "CAVALLERIA RUSTICANA."

Presented by the Chicago Municipal Opera company on its first performance in Navy Pier auditorium Sunday, Aug. 18. The casts:

"PAGLIACCI."

Nedda ..... Lucia Diano
Canio ..... William Green
Tonio ..... Milo Luka
Silvio ..... Giuseppe Berardinelli
Beppo ..... Giuseppe Cavadore

"CAVALLERIA RUSTICANA."

Santuzza ..... Freda Savini
Lola ..... Marie Barova
Mamma Lucia ..... Hazel Sanborn
Turiddu ..... Blair Stewart
Alfio ..... Milo Luka

Conductor, Dino Bigalli.

BY EDWARD MOORE.

Opera assisted by the city came to Chicago last night, and if a first performance gives any evidence it will remain here for some time. For the 3,500 seats in Navy Pier auditorium were filled almost to complete capacity, and there was applause to match the attendance.

Wherefore William Green is entitled to two separate plaudits of his own, the one as artistic director of the enterprise, the other as the singer of Canio in the first opera. He would seem to be possessed of the wise idea that the way to make opera popular is to present it with an experienced and able cast, and to have the other departments equally competent.

There was a chorus, about thirty strong, all of whom have known every note of these operas for years past. There was an equally expert orchestra under Mr. Bigalli's capable hands. There was a well built and well lighted stage in the section of the auditorium that ordinarily contains an unadorned platform. And there were the two casts printed above, every member of whom seemed destined to be singled out for special applause at one time or another during the evening, Mr. Luka being entitled to a double amount since he appeared in both operas.

The pier, with its air cooling system provided by Lake Michigan, is a popular place at this time of year, and the presence of these opera performances should make it even more so. It is an agreeable way to spend an evening. Unfortunately the hour was growing too late to permit the hearing of the second work.

The two works will be repeated tonight. On Saturday and Sunday nights the bill will be "Lucia di Lammermoor," though its cast has not yet been made public.

Max Bendix will conduct his band in the Grant park band shell tonight. The soloists will be Lawrence Salerno, baritone, and Ernest F. Pechin, cornetist, both well known in the concerts of station W-G-N. The program:

1. Fanfare, Symphonic Poem, "Phaeton" ..... Saint-Saëns
2. Ruralia Hungarica ..... Dohnanyi-Bendix
3. [a] Toreador Song from "Carmen" .. Bizet
   [b] A Francesca ..... Costa
   Mr. Salerno.
4. Cornet Solo
   Mr. Pechin.
5. Fantasie, "Aida" ..... Verdi
6. Rhapsody Espagna ..... Chabrier
7. Songs [a] "Vieni Sur Mar" ... D'Alberth
   [b] "Maria, Mari" ..... di Capua
   Mr. Salerno.
8. Selection, "Fortune Teller" ..... Herbert
9. [a] Melodie in F ..... Rubinstein
   [b] Minuet ..... Paderewski
   [c] Estrellita ..... Ponce
10. Three Marches
    [a] Parade of Progress ..... Bendix
    [b] King Cotton ..... Sousa
    [c] Stars and Stripes ..... Sousa
THE STAR SPANGLED BANNER.

Fur Trimmed Red Wool

(Tribune Studio Photo. Anne Stuart posing.)

Here's a dress from a Chicago collection of young clothes for modest budgets. American beauty red soft wool fashions a slim semi-tailored dress trimmed with sleek black galyak fur. Covered fur buttons trim the sleeves and hold an inverted plait in place.

Plaid and Checked Woolens Create Stir in Fashion World

BY RHEA SEEGER.

Just as exciting as a new hat, and with the same "lift" for any wardrobe, the newest woolens are going fast. The biggest plaids and checks in years are blazing in big bolts. Every new shade of gold and brown from coppery gold to deep, rich ginger tones are plentiful. Some of the most lustrous reds that have been unpacked in seasons of reds and wines are ready for the shears and cutting tables of those who "make their own."

You can find expensive woolens that are as decorative as anything in imported silks and satins. For instance, there are two patterns in black and brown that will make you spend every cent you possess. One is a soft fuzzy wool with rows of fringe of the wool woven right in the yardage. A Mrs. Kit Carson sort of a material at first sight, but unquestionably one of the most outstanding imported fabrics ever displayed. The other find is the same tone of brown with the soft black wool liberally covered with huge French knots.

What we did find that is news, is jersey . . . bolts of the stuff in all rich street shades for fall, deep red, sapphire blue, bronze-green, and, of course, deep brown and navy. And lots of high fashion gray shades. Also what all the designers are screaming about, natural jersey in iron gray tone.

Jersey dresses are the big surprise of the fall showings, revived models made with those youthfully plaited short skirts and simple blouse tops. This natural jersey is used for campus clothes, with bright trimmings, such as buttons, belt buckle, and velvet ascot or tie in such vivid shades as emerald green, henna, peacock blue, and the same kind of contrasts in bold checks and bright Scotch plaids.

[For information on any article described by Miss Seeger, call her at Superior 0100.]

"Charlie Chan in Egypt" for His New Film

Mr. Oland at His Best in This One.

"CHARLIE CHAN IN EGYPT."

Produced by Fox.
Directed by Louis King.
Story by Earl Derr Biggers.
Presented at the Oriental theater.

THE CAST.

Charlie Chan ..... Warner Oland
Carol Arnold ..... "Pat" Paterson
Tom Evans ..... Thomas Beck
Nayda ..... Rita Cansino
Snowshoes ..... Stepin Fetchit
Dr. Anton Racine ..... Jameson Thomas
Prof. Thurston ..... Frank Conroy
Edfu Ahmed ..... Nigel de Brulier
Barry Arnold ..... James Eagles
Fouad Soueida ..... Paul Porrasi
Dragoman ..... Arthur Sinn

By Mae Tinée.

Good Morning!

"Death flies on swift wings to him who defiles the tomb of the high priest, Ameti. . . ."

So reads the Egyptian lettering on the stone slab that guards the sarcophagus of a certain sacred Egyptian mummy. But—

I ask you what chances have jinxes and sphinxes
When aligned agin Hon'rable Charlie Chan's—think-ses?

The answer is, of course, none whatever.

As you know, the Chan stories are all detective yarns in which the great oriental sleuth pits his clear cut reasoning against the evil brain workings of wrongdoers, and, eventually, clears away the cobwebs of mystery that their deeds have wrought.

In this number Chan reveals how and why a certain famous archæologist has vanished from the scene of his labors, and brings to justice the person responsible for a sinister series of events.

Mr. Oland is at his quiet, astute best. Supporting players turn out commendable performances and the action moves interestingly in a finale that's bound to prove satisfactory to admirers of Charlie Chan.

See you tomorrow!

ENGAGEMENTS

Mr. and Mrs. David Anderson of Paw Paw, Mich., announce the engagement and forthcoming marriage of their daughter Dorothy to Richard Wellington Husband, son of Mrs. R. W. Husband of San Diego, Cal. Miss Anderson has been living for the last three years in Chicago at 18 East Elm street. Her fiancé is assistant professor of psychology at the University of Wisconsin. The wedding will take place Sept. 15.

Mrs. Leslie C. Orrell, 7208 Sheridan road, announces the engagement of her daughter, Miss Grayce King Orrell, to Lana Frederick Baird, son of Mrs. Frederick H. Baird of Newton Centre, Mass. No plans have been made for the wedding.

Stevens—a smart store but never expensive to shop in!

Only at Stevens!

Twin-Sweaters of Good Shepherd Shetland yarn!

Slipon (long or short sleeves) .. 5.00
Ribbon bound cardigan .. 6.95

These sweaters will be the pride of your Fall wardrobe! Worn together or separately they're smart as can be. Hand loomed of fine Good Shepherd Shetland yarn. Copen blue, chaff beige, cocktail red, copperwood rust, piper green, treaty green, fandango red, gingertone brown. Sizes 14 to 20.

Sports Shop—Third Floor.

CHAS. A. STEVENS & CO.

A few of the fashion stars that are making

STEVENS AUGUST SALE of COATS such a brilliant success!

Such a varied collection of high-fashion coats, it's exciting just to see them! Fur treatments are most unusual, bib effects, daring revers, epaulets, luxurious deep collars. Even the fabrics offer a wide selection. And they're all interlined with 100 per cent wool. At prices special for August only!

$48 — $58 — $68 — $88 — $98
$118 — $138 and up

Good Coats for Good Looks—Third Floor

You may make your selection with a special budget privilege and your coat will be held for you until Nov. 1st.

CHAS. A. STEVENS & CO.

Stevens—a smart store but not expensive to shop in.

Fine quality luxurious tight-curled

Persian Lamb . . $345

special for our

AUGUST FUR SALE

Many styles exclusive with us! Many made on our own patterns and specifications!

The classic elegance of Persian Lamb is more popular than ever this year! Its luxurious smartness has been styled by expert workmen into swagger and fitted models of outstanding beauty. Prices have never been so reasonable. Other Persian Lamb coats $245 to $495.

August Sale prices start at $69

Good Furs for Good Looks—Fifth Floor

CHAS. A. STEVENS & CO.

The Husband Snatcher

By Elizabeth York Miller.

SYNOPSIS.

After two years of marriage, Nancy and Dick Heritage are still greatly in love. Though Nancy is hated by Edith Heritage, her mother-in-law, she has come to live with them in their little house in Primrose Dene, near London. There is a gap of four years in Nancy's life which she has not satisfactorily accounted for. Nancy is informed by Mr. Sam Digger, attorney, that she has been bequeathed £5,000 by Miss Agnes Satchell, late governor of a girls' reformatory, where Nancy had been committed for four years. Nancy had been employed by a Mrs. Lane and was accused of theft. Sylvia, Mrs. Lane's daughter, was the real culprit. Sylvia threatened to kill herself if Nancy exposed her. Nancy foolishly took the blame, though she possessed a signed confession from Sylvia. Miss Satchell believed in Nancy's innocence. Nancy learns that her sole remaining relative, an aunt, has been killed in China. Dick and his mother are displeased when they learn that Nancy is expecting a baby. Edith Heritage invites a friend, Mrs. Lane, and her daughter, Sylvia, for tea. Nancy pleads a dentist's appointment. The Lanes arrive just as Dick comes home. They are startled when they see Nancy's photograph, but Sylvia, who is interested in Dick, explains that Nancy had lived with them and they'd had a misunderstanding, but bygones were bygones. Nancy returns home after the Lanes had left. That evening Dick disappears. He returns later intoxicated. A taxi driver calls the next morning to collect fare for two girls and two men. That evening Sylvia Lane calls on Dick at the architect's office where he is employed, asks him to plan a house for her, and boldly invites herself to his home for dinner.

INSTALMENT XIX.

THE DESTROYED CONFESSION.

Sylvia instantly dispelled any awkwardness there might have been. She flew at Nancy and kissed her rapturously. They might have been devoted sisters meeting after a long separation, judging from Sylvia's manner.

"O, but darling, you have changed—changed a great deal," Sylvia said, holding her by the shoulders and fixing her with those pale, sparkling eyes.

Sylvia had changed, too, and as far as her appearance went, for the better. She was taller and much prettier than the promise of her young girlhood. She could afford good clothes, now, and it was quite obvious that she patronized a beauty parlor. She had an assurance which was probably begot of money.

What a strange thing it was, thought Nancy, that as far as money was concerned both she and Sylvia Lane had profited by Nancy's taking Sylvia's wrongdoing on to her own shoulders.

When it happened Nancy had not thought very much about the right or the wrong of it where the wealthy Mrs. Bagge was concerned—she had been given no time to consider anything—but now she realized that had Sylvia's guilt been established Mrs. Bagge would not have left her a penny; and Nancy herself would not have come under the ægis of Miss Satchell.

Nancy felt herself warming a little to Sylvia, in spite of everything.

"Will you give back my confession to me. Couldn't we burn it."

It was clear almost at once that as far as last night was concerned Sylvia was not mixed up in it.

Enthusiastically the girl outlined her little plans to them. Perhaps it was true, as her eyes seemed to convey secretly to Nancy, that she wanted to make what amends lay in her power for the wrong that had been done seven years ago.

This commission she was offering Dick's firm would bring him in at least £100 personally. It was the dream of his life, as Nancy knew, to establish himself independently, and from such small beginnings many a big reputation has been made. Already Sylvia was taking for granted that he was not only a rising but a successfully risen young architect. She said she would recommend him to her friends. When the cottage was finished—the cottage that was not even yet delineated in a blue print—there would be a grand little housewarming at which Dick should be fêted as the hero. Something very big for him might come of that.

It was fortunate that Sylvia chattered with the persistence of a magpie and scarcely seemed to notice what she ate, for by some mischance the dinner that night was considerably below par.

When the ill-balanced meal was over and they had had coffee Sylvia put her arm around Nancy and drew aside.

"Darling—could I go up to your room and powder my nose? There's something I want to say to you."

Nancy acquiesced hurriedly. Just for a second she was afraid her mother-in-law was going to trail along with them, but Sylvia cleverly sidetracked Edith. "We won't be long, Mrs. Heritage, but Nancy and I want to have a teeny, teeny little chat about old times."

In Nancy's bedroom, with the door shut, Sylvia said: "Nancy, dear, you were afraid mother or I would say something, weren't you?"

Nancy moistened her lips and nodded.

"How could you, Nancy! As though I would do such a thing, when I was the one to blame. Nancy, will you believe me when I tell you that I never dreamed they would do such a dreadful thing to you?"

"I never dreamed it myself until it actually happened," said Nancy.

She felt oddly embarrassed. Sylvia was being so sweet and one could almost believe she was sincere.

"Even mother was shocked over your sentence. When we saw that photograph of you and realized that you were the Nancy Akers we had known, we simply looked at each other in a sort of mutually warning way. It was plain enough to us that you hadn't told Mrs. Heritage. Mother won't say a word, you may be sure. We pretended that you had left us after some slight misunderstanding, and that's how we want to feel. Just a little misunderstanding that has been forgotten."

Perhaps, indeed, Sylvia Lane came as near to sincerity in that moment as she was capable of; in any case, Nancy believed her and was sorry for having told Dick she did not like Sylvia.

But just before they started to go downstairs again Sylvia said, as though by afterthought: "O, Nancy, do you remember the little 'chit' I gave you that night when I came into your room and we were both so terribly upset?"

Nancy gave a slight start. Yes, she remembered the 'chit.' It was a short confession she had made Sylvia sign, in case some day she might need it to clear herself of the stigma, but in a mood of despair she had destroyed it long ago. Even Miss Satchell had never seen that confession.

"Yes, I do remember," Nancy said slowly.

Sylvia went close to her and put an arm around her neck.

"Darling, will you give it back to me? Do you need to keep it now? Couldn't we burn it?"

Nancy smiled in a tremulous fashion. "It's all right, Sylvia, I tore it up long ago—about a month after I was sent to the reformatory."

Sylvia's face cleared as though by magic.

"O, Nancy, how can I ever thank you!" she cried. "Do you know that wretched thing has been hanging over my head for years. I must have been mad when I signed it."

A slip of the tongue—that last admission. Sylvia's face became suffused with a dark flush and she laughed in a vexed fashion.

"I didn't mean that, exactly. Only, of course, it has worried me a lot. But I ought to have known you weren't the revengeful sort. You have a heart of gold, Nancy."

Arm in arm, they went downstairs to where Dick, with a drawing block in front of him, was making rough sketches of country cottages, impatiently waiting for Sylvia to appear and give him something more than a vague idea of the sort of ideal home she wanted.

But Nancy's confidence had been slightly shaken by that slip of the tongue. It brought her back sharply to the truth about Sylvia Lane. The little sniveler had not changed so much, after all; she was still a coward at heart, and as hypocritically self-righteous as she had always been.

It was unwise to have told her that the confession had been destroyed.

In a sort of way, Nancy and Dick made up their quarrel, but on the whole it was not a satisfactory reconciliation.

Nancy was a wife with a grievance which had not been fully aired. Dick was a husband who had been put in the wrong and not quite cleared himself.

And this state of affairs led to what might be called the Drama of the Back Bedroom.

Edith said to her son: "Your wife ought to have a room to herself. I did for months before you were born. Since Nancy appears to have arranged a separate room for you, why not take the hint?"

"It was only because she was angry about that—er—affair of last night," Dick said.

He had what might be called old fashioned ideas on the subject of marriage. Nancy and he had had little disagreements even before Edith's arrival, but they had never maintained them over night.

Edith smiled. "I am really thinking of Nancy," she said. "She will need all the rest she can get for the next few months, and if she thinks her wakefulness might disturb you, it is bound to react on her nerves."

Dick thought that over. It didn't make sense, somehow. Nancy wasn't given to wakefulness that he knew of; and he himself slept like a log.

[Copyright: 1935: By Elizabeth York Miller.]

[Continued tomorrow.]

Washington Society

Washington, D. C., Aug. 18.—[Special.]—Mrs. Henry A. Wallace, wife of the secretary of agriculture, left Washington today for Des Moines, where she will visit friends and relatives. He will join her the middle of the week.

Augusto Rosso, Italian ambassador, is spending the week-end in Newport as the guest of Count and Countess Alfonso P. Villa, who presented their daughter, Cignora Elena L. Villa, to Newport society at a brilliant ball Friday night at their estate.

GASOLINE ALLEY—AND THAT'S THAT

WINNIE WINKLE, THE BREADWINNER: Putting a Damper on Things

Area of Skin Around Eyes Key to Beauty

Puffiness and Wrinkles Create Aged Look.

BY ANTOINETTE DONNELLY.

A reliable makeup authority reminds us that there are certain well defined areas of the face that control the appearance of the features. Consider the eye, for example. The appearance of the eye is influenced by the area between the eyebrow and the upper lid and the area under the eye beginning under, near the nose, and extending below the full length of the lower lid.

The eye may have good shape and color, nevertheless it is the area surrounding the eye that gives the impression of youth and beauty rather than does the eye itself.

It is suggested that, like our favorite movie stars, we take a hand mirror over to a bright light and study that eye area.

Is the skin of the upper lid crinkly? Is the area along or just beneath the lower lid puffy and sickish looking? Does the area just at the point where the upper lid ends bulge out in a puffy manner? The puffiness may require a visit to the physician and a remedying of some internal condition. Again it may be the result of lack of sleep. It may result from dissipation. And speaking of the latter in this age of free and easy drinking the eyes more quickly than anything else advertise the late hours put in at cocktail consuming.

I always am intrigued at a first night or other spot where women appear en masse and in their best finery. They're groomed within an inch of their lives, even to the last orchid petal. They're dieted into silhouettes that show their frocks off beautifully. They have everything in looks except the eyes.

I've asked beauticians and medical men about this. The consensus is that it is the late hours and the cocktail stimulant required to keep them going during a hectic season. It would seem the reasonable answer. That liquor business does a hard, cruel thing to the eye. I don't mean "bleary." It's a cold, lifeless, weary appearance. The moral of course is evident.

But back to the skin in the eye area. You're setting out on a fall beauty campaign now. Give this area the once-over and figure out what needs be done. And get busy right this minute toning that eye area skin so you can get in some nice, clean, dirty work this coming season with those orbs of yours.

[Copyright: 1935: By The Chicago Tribune-N. Y. News Syndicate, Inc.]

THROUGH THE LOOKING GLASS

Have you stopped in at the charming salon on the boulevard where a manicure—and what a manicure!—is the only beauty service given? It's a grand idea carried out in exactly the right way.

The manicures are not expensive, but they're the most scientific in the world. There is no cutting of the cuticle. Each finger is given the loving care, the oiling and the skilful attention it deserves. And each manicure is followed by a hand massage that has hundreds of good points.

Some women are born with naturally beautiful nails, but most of us have to slave to attain and hold them. Our idea about this salon is that it's a boon to the woman with nails that have to be nurtured. A regular course of these marvelous manicures should put the most difficult, unattractive nails in the good looking class.

We'd also like to recommend regular service at this salon to nail biters. We'll bet any amount you'd like to put up that young girls who have that vicious habit will have their pride in their nails completely restored if they go through the pleasant process of having their nails reconditioned by scientific attention. Mothers with nail biting daughters might start them off on a weekly manicure like this.

All youngsters who need nail and hand grooming to start them on the right path might be led by the hand to this salon. They'll take on the most shapeless, stubby nails and do their expert best to make them lovely.

ELEANOR NANGLE.

[For information about this manicure salon telephone Eleanor Nangle, Superior 0100.]

CONQUERING CONTRACT

By P. HAL SIMS

LOW CONTRACT.

East and West could have made one spade—perhaps two, but you could never have convinced West that he couldn't set one club before the following tragedy was played:

NORTH
♠ 9-7
♥ J-9-8-6
♦ A-K-3
♣ K-10-9-6

WEST
♠ A-8
♥ K-10
♦ Q-J-8-2
♣ Q-7-4-3-2

EAST
♠ K-Q-10-8-4
♥ A-7-5-4
♦ 10-9-5
♣ 5

SOUTH
♠ J-5-3-2
♥ Q-3-2
♦ 7-6-4
♣ A-J-8

Both sides were vulnerable. North opened the bidding third hand, after two passes, with one club and East made a distributional double. South passed. West, gazing fondly at his five clubs and with chimeric visions of 800 point sets dancing before his eyes, also passed. It was the ten and nine of clubs that prevented North's trying to ease out of the whole affair into a better contract. North merely hoped that his partner did not hold five diamonds to the queen.

The king of spades was opened. West, perforce, put on the eight spot. East continued with a small spade, West winning. A diamond shift was West's next attack. The declarer cashed the ace and king and put West right back in with a diamond. West led his king of hearts and followed with the ten of hearts, East taking with the ace. After this East was out of the whole sordid affair. He played back another heart which West trumped with the three of clubs, retaining the deuce for some obscure reason known only to himself. The thirteenth diamond was led. North discarded the jack of hearts from his own hand and trumped in dummy with the eight of clubs. He played back a spade. By this time poor West was undertrumping everything. It was simple enough to play a club back to the ace and pick up the queen—West's one remaining hope of setting the contract.

Ordinarily a contract of one club, even if doubled and made, would be dismissed with a light Gallic shrug and the comment, "What would you do? It is not game." But in duplicate, as North gloatingly pointed out afterward, ninety points is ninety points. It is only fair to record that North and South did not get a top. There were a few swaggering Easts who got into a great deal of trouble.

TOMORROW'S HAND.

NORTH
♠ K-Q-J-6
♥ A-J-4
♦ J-3
♣ K-Q-7-2

WEST
♠ 5-4
♥ K-10-6-2
♦ 9-8-7
♣ A-J-10-5

EAST
♠ A-10-8
♥ 9-5
♦ A-K-Q-10-4-2
♣ 8-3

SOUTH
♠ 9-7-3-2
♥ Q-8-7-3
♦ 6-5
♣ 9-6-4

West, the declarer at three no trumps, can always make the contract. See tomorrow's column for details.

[Copyright: 1935: By Public Ledger.]

MOTION PICTURES DOWNTOWN

STATE LAKE 20c to 3:00 — "BROADWAY BLUES" — Star-Packed Fun Show — Roma & Palace—Tete — Others
Open 10 A. M. "Opportunity" Tonight
WHEELER & WOOLSEY — Their Newest and Funniest — "THE NITWITS"
WOODS 15c to 6:30 — ALWAYS COOL — Georgia Raft, Edward Arnold — "GLASS KEY"
LaSalle — ALWAYS COOL — First Showing — "OUTLAWED GUNS"
CLARK — CLARK & MADISON — 15c 7:45 A. M. to 6:30 P. M. — P. O'Brien "Oil for the Lamps of China" — Jean Muir — COMFORTABLY COOL—MIDNIGHT SHOW
MONROE — MONROE & DEARBORN — 15c 8:30 A. M. to 6:30 P. M. — Richard Arlen, Virginia Bruce — "LET 'EM HAVE IT" — COMFORTABLY COOL
ORPHEUM — State St. at Monroe — Doors Open 8:45 A.M. — Lionel Barrymore, Jean Arthur — "Public Hero No. 1" — ALWAYS COMFORTABLY COOL

MOTION PICTURES DOWNTOWN

OPENS 10:45 — Price Changes 2 & 6:30
COOL RKO PALACE — RANDOLPH NEAR LA SALLE
Chicago's In Love with Her All Over Again — KATHARINE HEPBURN — Booth Tarkington's "Alice Adams" — with FRED MacMURRAY, FRED STONE — RKO-Radio Picture — ON OUR STAGE VINCENT LOPEZ AND ORCHESTRA — BLISS, LEWIS & ASH NONCHALANTS — And Others
SONOTONE — AIR CONDITIONED — 66 E. VAN BUREN — STARTS TODAY—Our Third Revival Offering "BE MINE TONIGHT" — Final Presentation of the Most Beautiful Musical Ever Made, with JAN KIEPURA — CONT. NOON to MIDNIGHT—25c to 2:30
World PLAYHOUSE — 410 South Mich. Av. — Cont. Noon Until Midnight—35c to 6:30 — ELISABETH BERGNER — The Greatest Living Actress in "ESCAPE ME NEVER"

NORTHWEST

You don't know HEAT or HUMIDITY in BALABAN & KATZ COOL THEATERS
HARDING — Milwaukee-Sawyer — Doors Open 1:30 — IN PERSON IN BIG STAGE SHOW — SIAMESE TWINS — HILTON SISTERS — JOE E. BROWN, "ALIBI IKE"
GATEWAY — 5216 Lawrence Ave — Doors Open 1:30 — JOAN CRAWFORD, FRANCHOT TONE, Robt. MONTGOMERY — "NO MORE LADIES"
TERMINAL — 3315 Lawrence
BELPARK — 3231 N. Cicero Ave. — Extra "G-Men" Thrills! "BURIED LOOT"
CONGRESS — 2135 Milwaukee, Op. 1 — PAT O'BRIEN — "IN CALIENTE"
CRYSTAL — North-California — Doors Open 1:30 — "G-Men" Thriller! — "LET 'EM HAVE IT"
BILTMORE — Division-Damen
ALBA — Kedzie-Lawrence—Open 1:30 — "DOUBTING THOMAS" — WILL ROGERS
TIFFIN — 4051 NORTH AVE. — AIR CONDITIONED — Joan Crawford—"No More Ladies" — M. G. M. Voice and Screen Test Finals — Talking Pictures Made on Our Stage
PORTAGE — 4050 MILWAUKEE — AIR CONDITIONED — RICHARD ARLEN — "LET 'EM HAVE IT"
MONT CLARE — Grand Ave. at Harlem — Robt. Montgomery — Joan Crawford—"NO MORE LADIES" — COOLED BY REFRIGERATION
ALAMO — 3639 W. Chicago Ave.-Mat. Daily — Air Conditioned—Free Parking — Joan Crawford, Robt. Montgomery — "NO MORE LADIES"
ADMIRAL — 3940 LAWRENCE — AIR CONDITIONED — RICHARD DIX, PRESTON FOSTER — "THE ARIZONIAN"
NEW DRAKE — 3548 MONTROSE — AIR CONDITIONED — Pat O'Brien, Jean Muir — "Oil for the Lamps of China"
CROWN — Division & Ashland—Cooled — PAT O'BRIEN — "OIL FOR THE LAMPS OF CHINA"
LOGAN — MILWAUKEE at SAWYER — EDMUND LOWE, CLAIRE TREVOR—"BLACK SHEEP"
LIBERTY — 3705 Fullerton-Air Conditioned — RICHARD ARLEN, Virginia Bruce—"LET 'EM HAVE IT"
MILFORD — 3311 N. Pulaski—Mat. Daily — AIR CONDITIONED — WILL ROGERS—"Doubting Thomas"
EMBASSY — 3940 Fullerton—Cooled — PAT O'BRIEN — "OIL FOR THE LAMPS OF CHINA"
IRVING — Crawford & Irving—Cooled — RICHARD ARLEN, VIRGINIA BRUCE—"LET 'EM HAVE IT"

BERWYN

BERWYN — Ridgeland & Cermak, Op. 1:30 — Air Conditioned. Joan Crawford, Robt. Montgomery, Franchot Tone — "NO MORE LADIES" — Extra Screen Thrills! U. S. Wars on Gang Outlaws! "Buried Loot"
NEW RITZ — 6334 W. ROOSEVELT — Mat. Daily—Doors Open 1:30 P.M. — Pat O'Brien — "Oil for the Lamps of China" — REFRESHINGLY COOL

LA GRANGE

LA GRANGE — Air Conditioned. Op. 1:30 — Joan Crawford, Robert Montgomery—"NO MORE LADIES" — Extra! Screen Thrills—"Buried Loot"

PARK RIDGE

PICKWICK — Barg. Price 6 to 6:30 — AIR CONDITIONED — RICHARD ARLEN—"LET 'EM HAVE IT"

HINSDALE

HINSDALE 20c — Why Pay More? Will Rogers, Billie Burke, Alison Skipworth—"Doubting Thomas"; at 7:27-9:45

MOTION PICTURES SOUTH

WARNER BROS. COOL AIR-CONDITIONED THEATRES
AVALON — 79TH AND STONY ISLAND — Free Parking on Premises — "Becky Sharp" — Miriam Hopkins — FILMED ENTIRELY IN COLOR!
CAPITOL — 79TH AND HALSTED — Free Parking on Premises — JOE E. BROWN — in Ring Lardner's "ALIBI IKE"
BEVERLY — 95th-Ashland. PARK FREE — Robert Montgomery, Franchot Tone — JOAN CRAWFORD in "NO MORE LADIES"
GROVE — 76th-Cottage — PAT O'BRIEN
HIGHLAND — 79th-Ashland — DOLORES DEL RIO — Edw. Everett Horton — "IN CALIENTE"
SHORE — 75th-Kingston — Virginia Bruce, Bruce Cabot — RICHARD ARLEN in "LET 'EM HAVE IT"
BALABAN & KATZ COOL THEATERS let ill "TEMPER" in TEMPERATURE
TIVOLI — COTTAGE GROVE at 63rd — Bargain Matinee 1:30-6:30 — WM. POWELL, LUISE RAINER — "Escapade" — Extra—LOUIS-LEVINSKY FIGHT
SOUTHTOWN — 63rd STREET EAST OF HALSTED — Mat. 1:30-6:30—Free Parking — Grace Moore — "Love Me Forever" — Extra—LOUIS-LEVINSKY Fight
TOWER — 63d-Blackstone—Op. 1:30 — JOAN CRAWFORD, ROBERT MONTGOMERY — "NO MORE LADIES" — EXTRA THRILLS—"BURIED LOOT"
MARYLAND — 63d-Maryland—Op. 1:30 — DOLORES DEL RIO, PAT O'BRIEN — "IN CALIENTE"
RIGGADILLY — 31ST & BLACKSTONE — MIRIAM HOPKINS, FRANCES DEE — "BECKY SHARP" — A TRULY GREAT CLASSIC—IN LIVING COLOR
HARPER — 5240 Harper—PAT O'BRIEN — "Oil for the Lamps of China"
KENWOOD — 47th-Kimbark—WILL ROGERS — "DOUBTING THOMAS"
HYDE PARK — 5312 Lake Pk.—GEO. RAFT — "GLASS KEY"
SHAKESPEARE — 43d-Ellis—WILL ROGERS — "DOUBTING THOMAS"
MIDWAY — 63rd & COTTAGE GROVE — Cooled by Refrigeration — Norman Foster, Charlotte Henry — "Hoosier Schoolmaster"
RAY — 2658 E. 75th St.
KIMBARK — 6240 Kimbark—Mat. Daily — AIR CONDITIONED — Last Day—NOEL COWARD in the Ben Hecht, Charles MacArthur Production "THE SCOUNDREL"
CHELTEN — 79th and Exchange — Alison Skipworth, WILL ROGERS — BILLIE BURKE—"DOUBTING THOMAS"
COSMO — 79TH & HALSTED — "The Arizonian" RICHARD DIX
MICHIGAN — 110 E. GARFIELD BLVD. — VIRGINIA BRUCE, RICHARD ARLEN—"LET 'EM HAVE IT"
LEXINGTON — 1162 E. 63d — "Let 'Em Have It" RICHARD ARLEN
OAKLAND — 3947 Drexel — "Let 'Em Have It" RICHARD ARLEN
DREXEL — 858 E. 63d St.—Air Conditioned — PRESTON FOSTER, RICHARD DIX—"THE ARIZONIAN"
FROLIC — 55TH & ELLIS — Pat O'Brien—Jean Muir — "OIL FOR THE LAMPS OF CHINA"
JEFFERY — 71ST & JEFFERY — DOLORES DEL RIO, PAT O'BRIEN—"IN CALIENTE"
W. ENGLEWOOD — 63d & Ashland — Pat O'Brien, Dolores Del Rio—"IN CALIENTE"
STRATFORD — 63rd-Halsted — "THE NITWITS" — Wheeler-Woolsey
HIGHWAY — 63d & Western—Op. 1:30 — AIR CONDITIONED — RICHARD ARLEN—"LET 'EM HAVE IT"
COLONY — 59th & Kedzie—Open 6 — Cooled by Refrigeration — RICHARD ARLEN—"LET 'EM HAVE IT"
HAMILTON — 71ST & PAXTON — Charles Boyer, Katharine Hepburn—"BREAK OF HEARTS"
RAMOVA — 35th & Halsted. Mat. to 6:30, 20c — Robt. Montgomery, Joan Crawford—"NO MORE LADIES"
COMMERCIAL — 9150 Commercial. Op. 11:30 — COMFORTABLY COOL — Richard Arlen—"LET 'EM HAVE IT"
JACKSON PK. — 67th-Stony. Air Conditioned — Alice Brady, Richard Arlen—"LET 'EM HAVE IT"
MARQUETTE — 63d-Kedzie—Open 1:30 — Josephine Hutchinson, Pat O'Brien—"Oil for the Lamps of China"

MAYWOOD

LIDO — 5TH AVE. & WASHINGTON BLVD. — MATINEE DAILY — DOLORES DEL RIO, PAT O'BRIEN — "IN CALIENTE" — COOLED BY REFRIGERATION — EXTRA—CARTOON IN COLOR

FOREST PARK

FOREST — MADISON at DES PLAINES — Free Parking—Comfortably Cool — PAT O'BRIEN—JOSEPHINE HUTCHINSON — "Oil for the Lamps of China"

OAK PARK

SOUTHERN — 828 S. Oak Park—Cooled — "DOUBTING THOMAS" — BILLIE BURKE, WILL ROGERS
LAMAR — 120 S. Marion St.—COOLED — Joan Crawford, Franchot Tone, Robert Montgomery—"NO MORE LADIES"

MOTION PICTURES DOWNTOWN

BALABAN & KATZ AIR CONDITIONED THEATERS Perfectly COOL
CHICAGO — STATE NEAR RANDOLPH — Come early. Open 9 a. m. — SHIRLEY TEMPLE with JOHN BOLES in "CURLY TOP" — —ON STAGE— WILLIE AND JOE MANDEL, BUSTER SHAVER AND MIDGETS, ADELE NELSON'S ELEPHANTS
ROOSEVELT — STATE NEAR WASHINGTON — Open 8:45, Price Change 1 & 6 p. m. — "Accent on Youth" — SYLVIA SYDNEY, HERBERT MARSHALL
APOLLO — RANDOLPH at CLARK — Open 8:45 a. m. Price Chg. 1 & 6:30 — BROADWAY GONDOLIER — DICK POWELL, JOAN BLONDELL

MOTION PICTURES DOWNTOWN

ORIENTAL — RANDOLPH near STATE — Doors Open 10:15 a. m. — 25¢ — Stage: 10 Acts; Cast of 40 'Penthouse Party,' featuring MLLE. RENEE VILLON as "Aphrodite" — —Screen— "CHARLIE CHAN IN EGYPT" — WARNER OLAND, Stepin Fetchit
UNITED ARTISTS — RANDOLPH at STARRETT — Open 8:45 a. m. Last 2 Days. — Janet GAYNOR, Henry FONDA — "The Farmer Takes a Wife" — —WEDNESDAY— CLARK GABLE, JEAN HARLOW, WALLACE BEERY, "CHINA SEAS"
GARRICK — RANDOLPH near CLARK — Open 8:45 a. m. Price Chg. 1 & 6:30 — W. C. FIELDS — "MAN ON FLYING TRAPEZE" — EXTRA: LOUIS-LEVINSKY FIGHT

NORTH.

VOGUE — Broadway & Grace—COOLED — Revelation of Youth of Today — "HIGH SCHOOL GIRL"—ADULTS ONLY
SHERIDAN — 4038 Sheridan—COOLED — Joan Crawford, Robert Montgomery, Franchot Tone, "No More Ladies"
MODE — 3912 Sheridan. Cooled. — Jeanette MacDonald, Nelson Eddy
"400" — 6746 Sheridan — Cooled — "NAUGHTY MARIETTA"
ARGMORE — 1040 Argyle. Cooled.
DEVON — 6225 Broadway—Dickens' Immortal Drama—W. C. FIELDS, Lionel Barrymore, "DAVID COPPERFIELD"
BIOGRAPH — 2433 Lincoln. Cooled. — RICHARD ARLEN — "LET 'EM HAVE IT"
Buckingham — 3319 N. Clark. Cooled.
North CENTER — Lincoln & Irving. Cooled — PAT O'BRIEN — "OIL FOR THE LAMPS OF CHINA"
DAVIS — 4614 Lincoln—COOLED — Geo. Raft, "The Glass Key"
ADELPHI — 7074 N. CLARK—R. P. 1939 — Barg. Mat. 2 to 6:30 P.M. — Request Return Showing — W. C. FIELDS — Lionel Barrymore—Lewis Stone — "DAVID COPPERFIELD" — You Are Invited to Attend a 30 Minute Memorial Service in Tribute to Our Beloved WILL ROGERS at 12:30 P. M. Today
HOWARD — Howard St. "L"-Rog. Pk. 0808 — FREE Parking—Open 1:30 — PAT O'BRIEN—JEAN MUIR — JOSEPHINE HUTCHINSON — "Oil for the Lamps of China" — AIR CONDITIONED—COOL
LINCOLN — 3164 Lincoln at Belmont — Open 1 P. M.—COOLED — Enamelware Free to Ladies Paying 25c — Katharine Hepburn—Charles Boyer — "BREAK OF HEARTS"
RIDGE — DEVON AT CLARK — Mat. Daily. Doors Open 1:30 — WILL ROGERS "DOUBTING THOMAS" — REFRESHINGLY COOL
CINEMA — BY THE WATER TOWER — A Ben Hecht, Chas. MacArthur Story — NOEL COWARD "The Scoundrel"
GOLD COAST — 15c — Any Day Any Time — Clark & North — JAMES CAGNEY—"G-MEN"
PANORAMA — 717 SHERIDAN RD. — OPEN 5:45 P. M. — RICHARD ARLEN—"LET 'EM HAVE IT"
DEARBORN — 40 W. Division. Open 6 P.M. — Josephine Hutchinson — Pat O'Brien—"Oil for the Lamps of China"
BUGG — MAT. 15c—EVE. 20c — "TIMES SQUARE LADY" — ROBERT TAYLOR—VIRGINIA BRUCE
LAKE SHORE — 3175 BROADWAY — AIR CONDITIONED — Katharine Hepburn—"BREAK OF HEARTS"
DE LUXE — 1141 WILSON—Air Cooled — Pat O'Brien, Jean Muir — Lyle Talbot—"Oil for the Lamps of China"
BRYN MAWR — 1125 BRYN MAWR — AIR CONDITIONED — RICHARD ARLEN—"LET 'EM HAVE IT"
WINDSOR — 1225 No. Clark—Open 1:30 — Air Conditioned—Dolores Del Rio, Pat O'Brien—"IN CALIENTE"

NO MAN'S LAND

Teatro del Lago — MAT. DAILY — AIR CONDITIONED — Joan Crawford—Robert Montgomery, Franchot Tone—Charlie Ruggles — "No More Ladies"

WILMETTE

WILMETTE — AIR CONDITIONED — Katharine Hepburn—Chas. Boyer — "BREAK OF HEARTS"

EVANSTON

VARSITY — (Air Conditioned) Open 1:30 — Held Over! Last Day! — Naural Color Hit — Miriam Hopkins in "BECKY SHARP" — Also "POPEYE THE SAILOR" Cartoon
VALENCIA — Mat. Price 1:30-6:30 — AIR CONDITIONED, COOL! — Last 2 Days—WILL ROGERS — "DOUBTING THOMAS"

HIGHLAND PARK

ALCYON — "Break of Hearts" — KATHARINE HEPBURN—CHARLES BOYER

NORTH

BALABAN & KATZ AIR CONDITIONING REMOVES HEAT FROM THEATERS
B&K UPTOWN — Bargain Matinee 1:30-6:30 — WM. POWELL, LUISE RAINER — "ESCAPADE" — Also Louis-Levinsky Fight Pictures
GRANADA — Sheridan-Devon. Op. 1:30 — Joe E. Brown in Ring Lardner's "ALIBI IKE" — TOMORROW! "PUBLIC HERO NUMBER 1"
RIVIERA — Bdwy-Lawrence. Op. 1 P.M. — TULLIO CARMINATI, MARY ELLIS — "PARIS IN THE SPRING"
CENTURY — Clark-Diversey — Mat. Price 1:30-6:30 — DOLORES DEL RIO, PAT O'BRIEN — "In Caliente"
NORTOWN — Western-Devon — Also MICKEY MOUSE
NORSHORE — Howard-Clark — Mat. Price 1:30-6:30 — JOAN CRAWFORD, ROBERT MONTGOMERY — "NO MORE LADIES"
PANTHEON — Sheridan-Wilson
BELMONT — Lincoln-Ashland — Extra! "Buried Loot"
LAKESIDE — 4728 Sheridan. Op. 1 P.M. — Jean Parker, Donald Cook — Ted Healy, "MURDER IN THE FLEET"
COVENT — 2653 N. Clark. Op. 1:30 — In Dashiell's "GLASS KEY" — GEO. RAFT — Hammett's

WEST

BALABAN & KATZ AIR CONDITIONING REMOVES HEAT FROM THEATERS
B&K MARBRO — Mat. Price 1:30-6:30; Lt. Fea. 10:30 — WM. POWELL, LUISE RAINER — "Escapade" — On Stage! 50 Stars! 12 Big Acts! — International Revue
PARADISE — Crawford & Washington — All Color Sensation! — "BECKY SHARP"—MIRIAM HOPKINS, Alison Skipworth—Frances Dee — EXTRA—WILL ROGERS-WILEY POST PLANE DISASTER NEWS FLASH
SENATE — Madison-Kedzie — DOLORES DEL RIO, PAT O'BRIEN — "IN CALIENTE"
MANOR — North & Central — SENATE — EXTRA! WILL ROGERS-WILEY POST PLANE DISASTER NEWS FLASH
STATE — 5814 W. Madison — JOAN CRAWFORD, Robt. MONTGOMERY, FRANCHOT TONE — "No More Ladies"
Central Pk — 3585 W. Roosevelt — EXTRA! STATE AND CENTRAL PARK! — U. S. Wars on Gang Outlaws! — "BURIED LOOT"
WEST END — 121 N. Cicero—Cooled — PAT O'BRIEN — "OIL FOR THE LAMPS OF CHINA"
AMERICAN — 8 N. Ashland—Cooled — PAT O'BRIEN — "OIL FOR THE LAMPS OF CHINA"
CRAWFORD — 19 S. Crawford—Cooled — RICHARD ARLEN, Virginia Bruce—"LET 'EM HAVE IT"
BYRD — Cicero and Madison—Cooled — RICHARD ARLEN, Virginia Bruce—"LET 'EM HAVE IT"
CENTURY — 1421 Madison—Air Cooled — Robert Taylor, Jean Parker—"MURDER IN THE FLEET"
MADLIN — 1910 Madison—Air Cooled — Richard Arlen, Virginia Bruce—"LET 'EM HAVE IT"
BROADWAY Strand — 1641 W. Roosevelt — Mystery Thriller — Geo. Raft, Edw. Arnold—"THE GLASS KEY"

AUSTIN

PLAISANCE — 466 N. PARKSIDE AVE. — Cooled by Refrigeration — WILL ROGERS — "DOUBTING THOMAS"
PARK — 5960 WEST LAKE STREET — COOLED BY REFRIGERATION — W. C. FIELDS—"DAVID COPPERFIELD"
IRIS — 5743 CHICAGO AVE. — Virginia Bruce, Richard Arlen—"LET 'EM HAVE IT"
SYMPHONY — 4937 W. Chicago — "Let 'Em Have It" — RICHARD ARLEN

Downstate Girl to Be Bride of Frank O. Elliott

Mother Tells Engagement of Edith Rammelkamp.

[Continued from page 13.]

ter-in-law, Mrs. Emily Crane Chadbourne, who have had a glorious holiday on the continent and in England, are boarding the Majestic Wednesday in Southampton for home. It may be that Mrs. Crane will have a brief visit in Washington before she comes back to open her handsome Lake Shore drive house.

Business is bringing Philip D. Armour back to this country on the same boat, but the rest of his family is remaining over for a few weeks. When the giant Normandie draws up to its new pier in New York's East river today, it will be bringing home Robert Hall McCormick and his son, Robert Hall McCormick III.

Mitchell D. Follansbees Sail for Home Wednesday.

Mr. and Mrs. Mitchell D. Follansbee will have had about six weeks in European capitals, for they went over early in July. They are coming home on the Ile de France, sailing Wednesday. Among all the Chicagoans who treated themselves to foreign vacations this summer there was no one any more excited at the prospect than Miss Frances Jeffrey, who was a debutante last year. As soon as she finished her school year at Vassar her aunt, Miss Frances Whedon, took her across on the new Normandie. They are due back in this country Aug. 25 on the Italian Rex.

Mr. and Mrs. Francis X. Busch are completing their holiday with a motor trip through the Italian lakes and a visit to Rome and Naples, so they too will be coming home late this month by the mild southern route. As a perfect climax to their two months abroad Mr. and Mrs. Robert Neil Cowham are motoring through the picturesque Dolomites. In another week they will be on shipboard.

Castles and Norths Arrive Early This Week.

Mrs. A. M. Castle with her twin daughters, Josephine and Caroline, will reach these shores early this week, and so will Mrs. Francis S. North and her sons, William and Frances.

But not quite all Chicagoans are westbound, for there are some few who have chosen late vacations. Mr. and Mrs. Arthur H. Hedly of Libertyville will be on the Majestic Aug. 28 Europe bound. It will be recalled that their daughter, Marion, was married to Robert Buckley in a lovely ceremony in June. Frederick A. Scott Jr. is planning to board the Columbia yet this month for a West Indies cruise.

The Lester Armours, with their children, Betty and Lester Jr., sailed Saturday on the Conte de Savoia, and two honeymooning couples, the John Drums and the junior James H. Breasteds, will be on shipboard at the end of this week. Mr. and Mrs. Drum [Isabel Davis] are going across to England on the Britannic, and Mr. and Mrs. Breasted [Helen Ewing] will be on the City of Hamburg when it leaves Thursday.

* *

WEDDINGS

Mr. and Mrs. Edmund Carrington, 1400 Lake Shore drive, announce the approaching marriage of their daughter, Elizabeth Grace, to the Rev. William Atkinson Young, which is to take place at noon on Aug. 28 at the Fourth Presbyterian church. The Rev. Mr. Young is the pastor of the First Presbyterian church at Peoria, and a son of Mr. and Mrs. William Taylor of Kansas City, Mo. The bride will be attended by her sister, Miss Jane Carrington, and the groom by his brother, Arthur A. Young. The ceremony will be followed by a wedding breakfast at the Drake hotel.

Frederick Patton Stewart announces the marriage of his daughter, Miss Elizabeth Patton Stewart, to John E. Peters, son of Mrs. Edward Harvey Peters, 1400 Lake Shore drive, on Aug. 17. Miss Stewart is a graduate of the Chicago Teachers' college, and her husband attended the Chicago Latin school and Lake Forest academy.

The wedding of Miss Kathryn Sue Potter, daughter of Dr. and Mrs. Paul D. Potter, to Richard Vilter, son of Dr. and Mrs. William Frederick Vilter of Cincinnati, O., took place at 4:30 Saturday afternoon at the home of the bride's parents, 570 Hawthorne lane, Winnetka. The ceremony was performed by the Rev. George E. Drew and was followed by a reception, also at home. Carl Vilter, the bridegroom's brother, was the best man and only attendant. The young couple are honeymooning in Canada, and after Sept. 5 will make their home in Boston, Mass.

Mr. and Mrs. Charles Debs, 2109 East 70th street, announce the marriage of their daughter Dorothy to Louis Leaf, son of Mr. and Mrs. Max Leaf of West Congress street, on Aug. 14. After their honeymoon the bride and groom will make their home in Ironwood, Mich.

Mr. and Mrs. Fred W. Siewert of Cicero, Ill., announce the marriage of their daughter, Vivian Elizabeth, to Lawrence W. Pawley of Berwyn, Ill., last Saturday evening. The ceremony took place at the home of the bride's parents. The bride and bridegroom, who are alumnae of the University of Illinois, will make their home in Berwyn after a short honeymoon in Wisconsin.

AMUSEMENTS.

HARRIS Every Laugh AIR-COOLED 70° 8:35 P. M. 2:30 P. M.
STAGE COMEDY SENSATION OF 1935
ALEX YOKEL Presents
3 MEN on a HORSE
Mats. Wed. & Sat.—50c to $1.50
NIGHTS ENTIRE BALCONY 50c to $1.50

SHOW BOAT DIXIANA
Chicago River at Diversey Pkwy. Bridge
Reservations ARMitage 0700
TONIGHT AT 8:15—50c & 75c. Plus Tax
Uncle Tom's Cabin Free Open-Air Dancing After Show

HAROLD TEEN—THE O. F. F. HAS ITS DISADVANTAGES

Tunic Dress Ideal in Early Fall

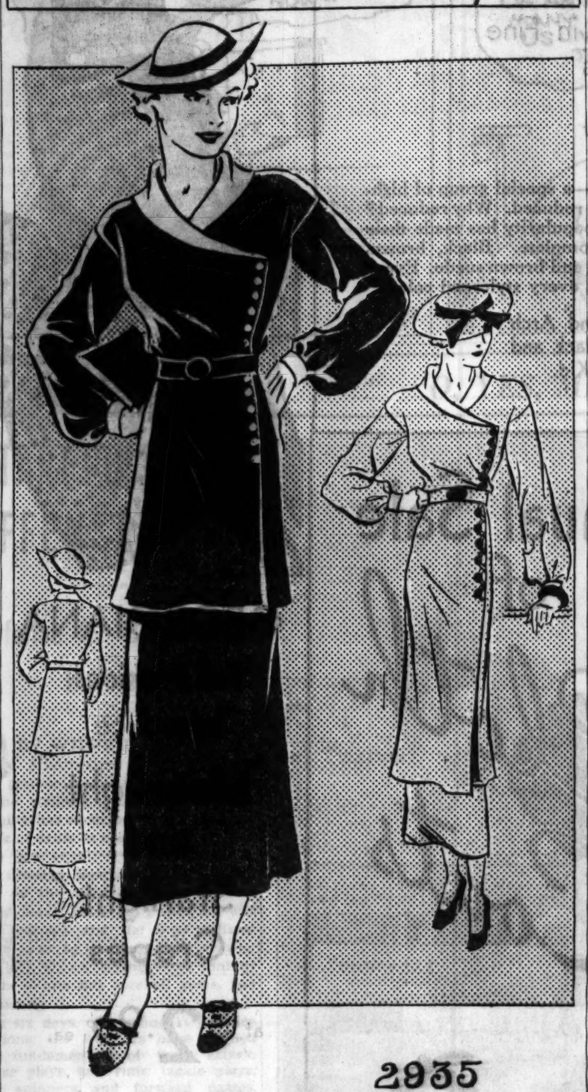

WOMAN'S AND MISS' TUNIC DRESS.

This smart tunic dress is just the thing for the first fall days. It is charming and practical, and you may cut the tunic in either of two lengths, whichever best becomes you. The original dress was made of warm, rust colored silk that looks like woolen, and the collar, wristbands, and self-covered buttons were of jade green silk. Can you imagine anything more stunning? Cut on the lines of a coat frock, it includes all the tailored smartness of such models.

The pattern, No. 2935, comes in sizes 14, 16, and 18 years and 36, 38, and 40 inches bust measure. Size 16 requires 4⅛ yards of 39 inch material, with ⅝ yard of 35 inch lining for skirt and ⅝ yard of 27 inch contrasting.

Order Blank for Clotilde Pattern.

CLOTILDE PATTERN.

CHICAGO TRIBUNE, P. O. BOX 537, Grand Central Station, New York City:

Inclosed find $..... Please send me the Clotilde pattern listed below:

Pattern No. 2935. Size.....

Write plainly, giving sizes and number of patterns desired. Inclose 10 cents in stamps or coin [coin preferred; wrap it carefully] for each pattern.

Name.....

No. and street.....

City.....

State.....

Club Chairmen to Meet Miss Sundstrom at Tea

Mrs. John C. Carroll, chairman of club coöperation for the Woman's Symphony orchestra, has arranged a tea at the College club at 3 o'clock next Friday for the purpose of introducing Ebba Sundstrom, conductor of the orchestra, to the district chairmen of the Illinois Federation of Women's Clubs.

Daughters of Isabella Open National Convention Today

Daughters of Isabella from all parts of the United States are in Chicago today for the opening of the ninth annual convention of their national circle at the Palmer house. Preliminary to the sessions the delegates will go by bus today to Mundelein. There the Illinois circle, with Mrs. Hannah M. Weiser as regent, will present a check for $2,500 to Cardinal Mundelein.

For all your hardest household cleaning tasks, use BAB-O, science's amazing new cleaner. It cleans, in a jiffy, without scouring.

BAB-O works on a new principle. Dirt and stains cling to grease. BAB-O dissolves grease in ten seconds. With the grease gone, the dirt and stains wipe off.

Try BAB-O today. You'll say you don't know how you ever got along without it.

BAB-O

Ends SCOURING SCRUBBING - RUBBING

Luscious Pies Delightful Way to Use Peaches

Tomorrow's Menu

BREAKFAST
Seedless Grapes
Soft Cooked Eggs
Cinnamon Toast Preserves
Coffee Milk

LUNCH
Creamed Chipped Beef in Rice Ring
Broccoli Salad
Bread Butter
Fresh Peach Pie
Tea Milk

DINNER
Lamb and Peas in Mint Jelly
Parsley New Potatoes
Bread Butter
Cabbage, Apple, and Orange Salad
Melon Slice à la Mode
Coffee

"Let's Have a Picnic," a booklet of picnic plans and recipes, is on sale at the Tribune Public Service offices, 1 South Dearborn street and Tribune Tower, for 3 cents. By mail, 5 cents, stamps or coin. Address mail requests to Mary Meade, Chicago Tribune.

BY MARY MEADE.

With all our chitchat about types of peaches yesterday we still didn't get to the "hows" of transforming this seasonal bounty into foods for the family table.

First and foremost we keep thinking about a rich, oozy, sweet peach pie, coyly covered with an alluring peekaboo of lattice work. For an eight or nine inch pie you probably will want to use a third cup of butter, softened and mixed with three tablespoons of flour and a cup of sugar. According to the dictates of your palate [and your family] you may vary either proportions or amounts.

Other peach recipes:

Fresh Peach Ice Cream.

1 cup powdered sugar
¾ teaspoon salt
1 cup chilled evaporated milk
1 teaspoon gelatin
¼ cup cold water
1 cup heavy cream
¼ teaspoon almond extract
2 cups peach pulp

Add the sugar, salt, evaporated milk, and gelatin (which has been softened in the cold water) to the peach pulp and mix thoroughly. Fold in the stiffly beaten cream and almond extract and freeze quickly.

Peach Chutney.

4 quarts peaches
5 cups vinegar
½ cup chopped onion
½ cup sugar
¾ pound raisins
¼ pound white mustard seed
2 ounces scraped ginger root
1 ounce red peppers
1 ounce garlic

Peel the peaches and remove stones. Add two cups of the vinegar and cook until soft. Add another cup of vinegar, the other ingredients, blend well, and add the remaining vinegar. Boil fifteen minutes and pack into hot jars. Seal at once.

PICKLED PEACHES.

Make a sirup of two quarts of cider vinegar and three quarts of granulated sugar. Place this in a kettle with a spice bag containing one tablespoon of whole cloves and one-quarter pound of stick cinnamon. Pare and halve the peaches and cook in the sirup until tender. Fill hot jars with the cooked peach halves and fill with sirup. Seal at once.

[Copyright: 1935: By The Chicago Tribune.]

RESORTS AND TRAVEL.

TOURS.

Special All-Expense
Labor Day Cruise
to Sault Ste. Marie—Mackinac Island and Return on the Oil-Burning Lake Liners
S.S. NORTH AMERICAN
S.S. SOUTH AMERICAN
only $29.50 including meals and berth
Entire trip on same ship
All outside staterooms
Lv. Chicago, Sat., Aug. 31, 2:00 P.M.
Return Tuesday, Sept. 3, 8:00 A.M.
The ideal summer "wind-up"—3 hours ashore at Mackinac Island and at the Soo—see the famous locks. Golf, swimming, etc. Deck sports, dancing, night club and cocktail lounge on board ship.
See your travel agent, or
GEORGIAN BAY LINE
129 WEST MONROE ST. RANDOLPH 2960

ACROSS LAKE MICHIGAN AND RETURN 250-MILE CRUISE
S. S. MISSOURI
$6.00
Lv. CHICAGO for MUSKEGON Mon. 9 A. M., home 7:15 A. M. Tues.
Tues., Wed., Thurs. 9:45 P. M. To 8:30 A. M. Next Day
Boat leaves Daylight saving time
Also other 2 and 3 day water and shore all-expense trips.
ALL EXPENSES INCLUDING COOL NIGHT'S RIDE ON THE LAKE, COMFORTABLE BERTH, APPETIZING MEALS
DOWNTOWN OFFICE: 132 W. Monroe St. State 2889
DOCKS: Navy Pier—So. Entrance—Delaware 4949
WISCONSIN & MICHIGAN STEAMSHIP CO.

Convex Patches and Circles Make Attractive Quilt

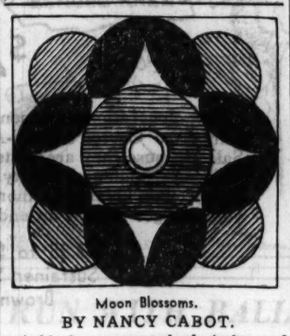

Moon Blossoms.

BY NANCY CABOT.

A block constructed of circles and convex patches makes an exceptionally beautiful quilt. Blocks of this type must have been designed to test the patience and accuracy of every needleworker. On a white ground, two shades of blue may be used for the patches. On a soft blue ground, deep blue and white make an interesting combination. It is the sort of quilt suitable for either a masculine or feminine bedroom.

Patterns of this design are 5 cents, stamps or coin. Address Nancy Cabot, Chicago Tribune, or call at one of the Tribune Public Service offices: One South Dearborn street or Tribune Tower.

Write Sally a Note if You Want to Go to Toyland Party

BY SALLY JOY BROWN.

Have you ever dreamed of being in toyland—or of having all the toys you've seen displayed in the windows of the big stores at Christmas time—or of owning a big toy factory such as the story books tell you that Santa Claus has?

I'm going to take fifty boys and fifty girls up to the huge playroom in the Stevens hotel Thursday, Aug. 29. It's quite the biggest and best equipped I've ever seen. And my guests are to be allowed to play with anything and everything. In addition we are to have a special entertainment and something good to eat.

Remember to include your full name and street address and your age in your letter telling me why you would like to be included in the party. Mail letter so that it will reach me by next Thursday morning. Address Sally Joy Brown, THE CHICAGO TRIBUNE, Chicago.

RESORTS AND TRAVEL.

TOURS.

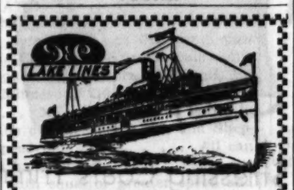

NEW LOW FARE
ALL-EXPENSE CRUISES
TO MACKINAC ISLAND and DETROIT
Every Tuesday

$17 Continuous round trip Chicago to Mackinac Island. Meals and berth included. A popular Two-Day Cruise; two and one-half hours on the island. Leave Tuesday 2:30 p. m. DST. Home Thursday 8:30 a. m. DST.

$33 Continuous round trip Chicago to Detroit meals and berth included. A delightful Four-Day Cruise. Stops at Mackinac Island on upbound and downbound trips. Six hours in Detroit.

Leave Tuesday 2:30 p. m. DST. Home Saturday 8:30 a. m. DST.

The Entertainment Program

There is not a dull moment on the D. & C. Cruisers: Music, dancing, deck games, bridge, community singing, and afternoon teas. Social Hostess in attendance.

Regular D&C Service

To Detroit, $36, R. T.; $18.75 O. W. To Mackinac Island or St. Ignace, $18.75, R. T.; $12.50 O. W., Unlimited. Every Tuesday, Thursday, and Saturday. Daily overnight service between Detroit and Cleveland and Detroit and Buffalo

Tourist Autos Carried, Dock Door 206 Navy Pier

For Tickets and information apply to D. & C. Ticket Office, 1009 Carbide and Carbon Bldg., 230 N. Michigan Avenue. Phone Randolph 4470 or any authorized R. R. or travel Agent.

DETROIT & CLEVELAND NAVIGATION COMPANY

Compatibility Called Essential for Success in Matrimony

BY DORIS BLAKE.

In marriage, says Dr. M. J. Exner, noted social hygienist, there is needed such a degree of compatibility of the two personalities as will make possible the mutual adjustment necessary for a satisfying and growing companionship. In weighing the possibilities for such an adjustment certain outstanding elements must be considered.

First, compatibility of temperament. We must not expect perfection here, Dr. Exner warns. Harmony of temperament need not be perfect. It rarely is. But there must be compatibility to a degree that, coupled with intelligence, sympathy, and the will to adjust, will make possible a harmonious relationship.

Secondly, there must be enough interests the two persons can share, enough things to enjoy doing together, to furnish material upon which companionship may develop. A lack of common interests will tend to cause lovers to drift apart or to sink their relationship to the commonplace, drab levels.

Third, harmony of tastes and desires. A wide range of common interests, coupled with agreement in tastes in these interests, presents a large and fascinating world for married lovers to explore together and in which to grow together. A serious clashing of tastes limits companionship and is likely to become a serious strain in the marriage relationship.

Fourth, reasonable harmony in habits. Human beings are creatures of habit, Exner reminds us. By the age of 25 our habits of life are pretty well rooted. Let lovers not be deceived into believing that they can radically make one another over in their habits. Let them rather make sure before marriage that their respective habits are such that their capacity to adjust themselves to one another in this respect will be equal to the task. A neat housewife who is annoyed by disorder and a careless, slovenly husband are certain to try one another's patience severely. Many divorces are traced back to less serious beginnings, Exner adds.

Harmony of character qualities, Exner places as a fifth element to be considered. Love and inspiring companionship must rest fundamentally upon a solid base of respect and confidence. Neither of the partners must expect perfection in the other. Rather must each let a wholesome consciousness of his or her own human weaknesses develop a growing sympathy and tolerance toward the weaknesses of the home partner. But it is imperative to continued happiness and growing companionship that the character elements of the respective partners be such as to sustain the full respect, admiration, and loyalty of the mate.

[Copyright: 1935: By The Chicago Tribune-N. Y. News Syndicate, Inc.]

Sacrifices an Inevitable Part of Parenthood

BY GLADYS HUNTINGTON BEVANS

When a baby comes to a man and wife after many years of marriage, one of two things is apt to happen. They may, having longed for a baby, be so utterly happy over having it, that their lives are rebuilt around it. Or, they may have been so free and done so much going about that they are reluctant to change the tenor of their lives in general and to stay at home when they would rather "go places and do things." And this does not mean that they do not love their small one.

To the average husband and wife who place the welfare of their baby before their own comfort and pleasure this means a certain amount of deprivation, of confinement, and of worry. To this same average father and mother, however, the game is well worth the candle in the joy and interest and greater purpose that life takes on for them.

But many husbands and wives who have loved jaunting about and have cherished their freedom to go and come as they pleased fall into a habit that is not good for their babies and young children. Rather than give up their pleasures they far too often take their baby or small child with them to places that are bad for him, or that throw out the routine of eating and sleeping.

One of their particularly unwise habits is that of taking children as young as 2 and 3 and up to motion pictures. I scarcely need to point out that this is a harmful, overstimulating, often fear inspiring, and fatiguing thing for the young child.

Having babies shouldn't mean that all your personal fun and sociability go out of life, but there are some sacrifices you have to make. If you have to choose between taking your small child to adult motion pictures or staying home, there is only one answer.

[Copyright: 1935: By The Chicago Tribune-N. Y. News Syndicate, Inc.]

NEW YORK SOCIETY

New York, Aug. 18.—[Special.]—Mr. and Mrs. Philip A. S. Franklin, who have been passing the summer at their residence at Locust Valley, N. Y., departed yesterday to pass several weeks at the Homestead, Hot Springs, Va.

Mrs. James B. Clews and Miss Leta Clews will return from Europe and go on Oct. 1 to their country place at Brookville, N. Y.

Miss Alice Battson of New York and Beverly Hills, Cal., is the guest of Miss Elaine Barry, daughter of Mr. Bartholomew J. Barry, at Rumson, N. J.

Mr. and Mrs. Harry S. Valentine, who were at the New Ocean house, Swampscott, Mass., have returned home.

Mr. Frederick Snare will return from Europe Tuesday on the Aquitania.

OCEAN STEAMSHIP MOVEMENTS.

Arrived.	At.	From.
Bergensfjord	Bergen	New York
Columbus	New York	Bremen
Conte Grande	Lisbon	New York
Pres. Roosevelt	Hamburg	New York
Samaria	Galway	New York

Sailed.	From.	For.
Amer. Farmer	London	New York
Deutschland	Cobh	New York
Europa	Southampton	New York
Scythia	Cobh	New York
Washington	Cobh	New York

SAVE THIS AD
LADIES' DRESSES & COATS
MEN'S SUITS—TOPCOATS
CLEANED & PRESSED
33c ea. Cash and Carry Plus Ins.
6 FOR $1.98
FREE DELIVERY
6 or More Garments For $1.98 Brought to Our Loop Office Will Be Delivered Anywhere in Chicago or Suburbs Free of Delivery Charge
Open 8 A. M. to 6 P. M. Daily
KENT CLEANERS
39 SO. STATE ST.
Cor. Monroe, Room 1208
DEArborn 2238
SAVE THIS AD

AUGUST SALE
ON ALL PERMANENTS

Genuine Oil Push-Up Permanents with shampoo, set and trim $3.50
Regularly $7.50
No Finger Waving Necessary
REGULAR $10.00 GLO-TONE GABRIELEEN WAVES $5.00
GEORGIA GLENN
Hotel Sherman
OPEN EVENINGS
Phone Franklin 2100—ask for Beauty Shop

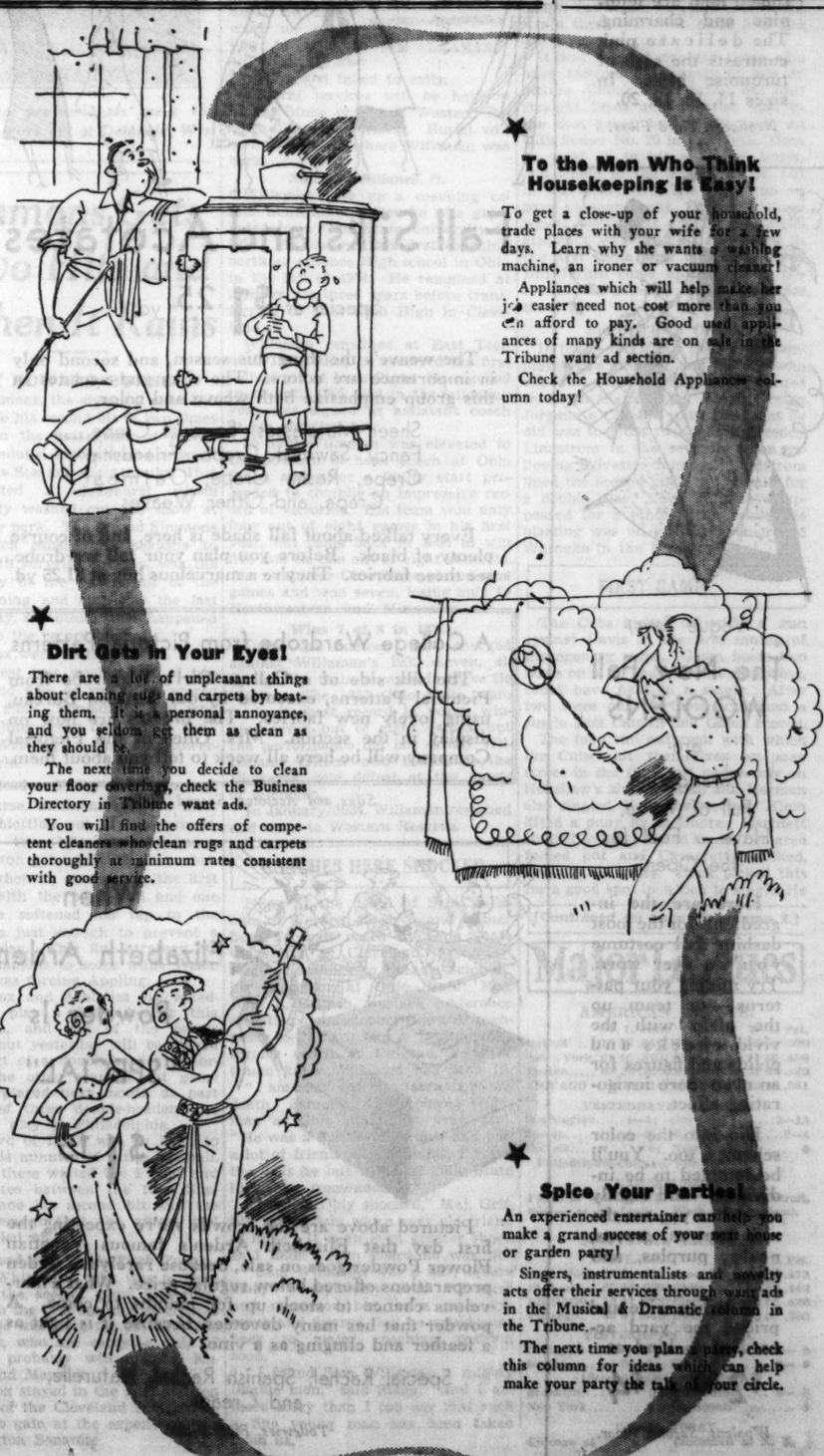

To the Men Who Think Housekeeping Is Easy!

To get a close-up of your household, trade places with your wife for a few days. Learn why she wants a washing machine, an ironer or vacuum cleaner!

Appliances which will help make her job easier need not cost more than you can afford to pay. Good used appliances of many kinds are on sale in the Tribune want ad section.

Check the Household Appliances column today!

Dirt Gets in Your Eyes!

There are a lot of unpleasant things about cleaning rugs and carpets by beating them. It is a personal annoyance, and you seldom get them as clean as they should be.

The next time you decide to clean your floor coverings, check the Business Directory in Tribune want ads.

You will find the offers of competent cleaners who clean rugs and carpets thoroughly at minimum rates consistent with good service.

Spice Your Parties!

An experienced entertainer can help you make a grand success of your next house or garden party!

Singers, instrumentalists and novelty acts offer their services through want ads in the Musical & Dramatic column in the Tribune.

The next time you plan a party, check this column for ideas which can help make your party the talk of your circle.

CARSON PIRIE SCOTT & CO

$6.95

Lace over Crepe!

A thing of beauty—this lace over crepe negligee, and a joy to wear. Short, capelike sleeves and a deep ruffled hem are feminine and charming. The delicate pink contrasts the sash of turquoise blue. In sizes 14, 16, 18, 20.

Negligees, Third Floor.

Vogue Says,

The New Fall WOOLENS

are

"Swaggering, Full of Verve, Have a Feel for the Open"

Here are the ingredients for the most dashing fall costume you've ever worn. Try mixing your patterns — or team up the plain with the vivid checks and plaids and figures for an even more invigorating effect.

Dip into the color schemes, too. You'll be tempted to be individual—and rightly so—when you see the rich browns, greens, reds, purples, and blues.

54 inches wide and priced the yard according to kind at

$2.50 to $4

Woolens, Second Floor.

At the Gold and Silver Exchange

Turn your "no longer wanted" pieces into money. Old spectacle cases, old watches, ring mountings, and silverware are only a few of the pieces which may yield you cash.

1. You will receive cash for your gold immediately.
2. The special room on the second floor next the Cashiers' offices provides privacy for transactions.
3. An expert assures accuracy of appraisals.

Gold Dept. Operated by Leo M. Alexander. Licensed on Treasury Form T. G. L. 12 Pursuant to the Gold Reserve Act of 1934, No. 4638.

Second Floor, near Cashiers.

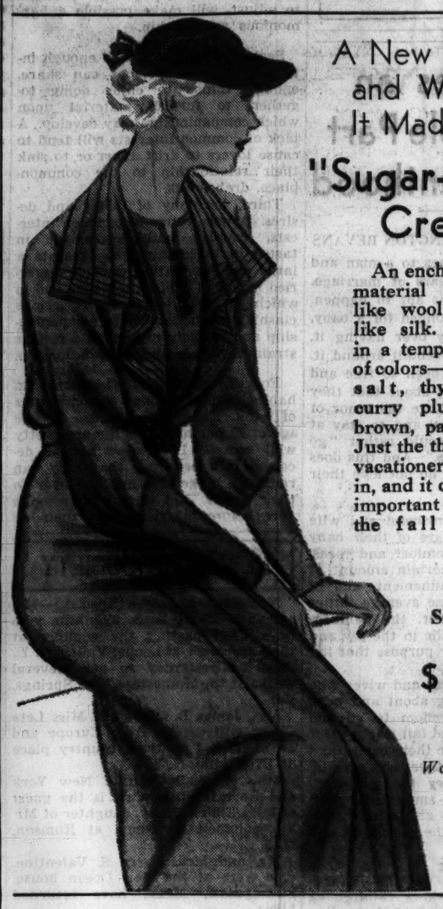

A New Frock— and What Is It Made Of?

"Sugar-Spice" Crepe

An enchanting new material that looks like wool but feels like silk. It comes in a tempting choice of colors—pepper and salt, thyme green, curry plum, ginger brown, paprika rust. Just the thing for late vacationers to travel in, and it deserves an important place in the fall wardrobe.

Sizes 36 to 44.

$16.95

Women's Moderate Price Frocks, Fourth Floor.

Heading the Fashion Parade Topping the Value List—

Fall Silks and Acetates

Special at $1.25 yd.

The weave's the thing this season, and second only in importance are colors. The silks and acetates in this group emphasize both weave and color.

Sheer Matelasses, Sawdust Crepe, Fancy Sawdust Crepe, Friendship Crepe, Rosha Crepe, Oatmeal Crepe, and Other Weaves

Every talked about fall shade is here, and of course plenty of black. Before you plan your fall wardrobe, see these fabrics. They're a marvelous buy at $1.25 yd.

A College Wardrobe from Pictorial Patterns

The silk side of a College Girl's Wardrobe from Pictorial Patterns, executed by our Fashion Bureau, using lovely new fabrics. The dresses are now on display in the section. Mrs. Giles of the Pictorial Company will be here all week to tell you about them.

Silks and Acetates, Second Floor.

When Elizabeth Arden's Powder Is "SPECIAL"

$1.15

Pictured above are the crowds we're expecting the first day that Elizabeth Arden's famous Venetian Flower Powder goes on sale, because rarely are Arden preparations offered below regular price. What a marvelous chance to stock up for months to come. A powder that has many devotees, because it is light as a feather and clinging as a vine.

Special Rachel, Spanish Rachel, Naturelle, and Cream

Toiletries, First Floor.

Carson's Semi-Annual Shoe Sale Entire Stock Reduced

Which Means a Wide Choice in Fine Footwear at Sale Prices

$4.85 to $9.85 pair

For generations women have been coming to Carson's Semi-Annual Shoe Sale, because they are certain of the utmost in fashion and quality at every sale price. But this year more than ever your budget will sit up and take notice.

At $4.85 pair—a special group of higher priced shoes reduced. Why reduced? Because their popularity has made their size range incomplete. Black, brown, blue kid; black and brown suede. Every size, but not in every style and color.

$7.85 to $9.85 Pair—New Fall Matrix and Arch Sustainer Shoes. T-Straps and Ties in Black and Brown Suede, Black, Blue and Brown Kid.

Women's Shoes, Third Floor.

Annual Sale of Cloth Coats

Stressing Coats Trimmed with

Persian Lamb

at $78

Persian lamb lends itself beautifully to the new flatter, "trickier" collars, and it doesn't confine itself to black this year. It is very smart in brown and in ombre.

THE SAUCER COLLAR gives distinction to the coat at the top, and it has a new sleeve, banded tight at the wrist. Suede-like fabric, black. Misses' sizes. $78.

A FLAT SMALL COLLAR and a draped jabot give 1936 fashion interest to this coat for women and misses. Brown with brown, navy with ombre. $78.

A DRAPED COLLAR and a cloth ascot are neckline news on this coat with the slight flare. Black or brown. Women's regular and half sizes. $78.

Better Coats, Fourth Floor.

Take Advantage of Our Annual Sale of Furs

Peter Pan Cotton Prints

Cheer Up the Back-to-School-Movement 45c yd.

Practically a school classic, these Peter Pan sanforized, color fast cotton print fabrics in 36 inch widths. For Mothers know how practical they are—how well they wear—and also how very appropriate.

Sanforized, so they won't shrink, and also guaranteed fast color

This new fall selection includes small all-over patterns, and they're most effective in new fall shades of red, blue, green, brown, or yellow.

To give you an idea how the prints will look when finished, we've had several model children's frocks made from new McCall Patterns.

Cotton Fabrics, Second Floor.

GEORGIANA

Fall Fashions Introduce

Moonlight and Starlight Crepes

at $2.95 ea.

1. Starlight crepe print for the wearer of half size frocks. Three rows of organdy on each side of the wide collar are crisp and fresh. Navy, wine, green. 42½ to 52½. $2.95.

• • • • •

2. Moonlight crepe in the classic shirtwaist style. Note the casual short sleeves and two huge saucer buttons fastened on with self material. Black with maize, brown with green, navy with red. 16 to 44. $2.95.

• • • • •

3. Starlight crepe print with elbow sleeves and a wide soft collar edged with scrollwork in self material. A bright touch in the clip and buckle. Navy, green, brown. 36 to 46. $2.95.

• • • • •

4. Moonlight crepe shirtwaist frock in a gay plaid design. Wooden buttons, cube shaped, and a wooden buckle are new. Brown, navy, black. 14 to 40. $2.95.

• • • • •

5. Moonlight crepe with long sleeves. The white pique scrollwork follows the front surplice line. Navy, brown, wine. 36 to 46. $2.95.

• • • • •

Mail and telephone orders filled. Please give first and second color choice. Orders for the starlight crepe prints filled only while this limited quantity lasts.

Daytime Dresses, Third Floor.

SECTION TWO
SPORTS MARKETS
WANT ADS

Chicago Daily Tribune

THE WORLD'S GREATEST NEWSPAPER

MONDAY, AUGUST 19, 1935.

***17

CALL MISS MOORE!
To sell home furnishings, a radio, household appliances or musical instruments, use low-cost Tribune want ads. Call Miss Moore, Superior 9100—Want Ad-Viser.

CUBS WIN, 8-3; THEN LOSE TO PHILLIES, 6-5

POLLOCK, SISK LEAD BEARS IN 13-0 PRACTICE BATTLE

HEWITT IS TRIED AT HALF BACK; RUNS 50 YARDS

Three New Names on Injury List.

BY GEORGE STRICKLER.
[Chicago Tribune Press Service.]

Delafield, Wis., Aug. 18.—Scrimmage in the form of two twenty minute periods with officials and enforcement of penalties ended in a 13 to 0 victory of the Orange team over the Whites today as the Bears worked out at St. John's Military academy for their game with the college All-American team in Chicago Aug. 29.

The two touchdowns resulted from excellent ball carrying by John Sisk, veteran half back; William [Reds] Pollock, a freshman full back from Penn Military college who has been made over into a left half back, and Jack Manders, full back. But the most important result of the scrimmage was disclosure of a great need for contact work. The passing, to which practices have been devoted almost exclusively the last three days, was ineffective. Line play as a whole was ragged. Here and there along the white and Orange fronts, however, there was an exhibition of merit.

Three Players Injured.

Three more players were added to the injury list. Bernie Masterson, the regular quarter back, suffered a slight wrench of the back and was dismissed early. He reported to Coach George Halas after practice that he did not believe he was hurt seriously enough to miss workouts tomorrow. Art Buss, right tackle, lost two teeth in a mixup near the goal line, and Bill Karr's thumb nail was ripped loose on one of the Whites' two futile attempts to penetrate beyond the 10 yard line.

Pollock was the offensive star of the workout. In the second period he broke away off right tackle for 20 yards to put the ball on the nine yard line, from where the Orange scored with Pollock carrying the ball on second down. He later ran back an intercepted pass 30 yards for a touchdown. The score was not allowed, however, because of a offside. Johnny Sisk scored the first touchdown after the Orange had carried the ball 50 yards on a series of off-tackle smashes. Manders kicked one extra point. His other attempt was wide.

Hewitt at Half Back.

Bill Hewitt, left end for the Orange team, was sent back into the game as a defensive half back late in the scrimmage and when his team took the ball he broke off right tackle for 50 yards.

Among the linemen who stood out were Ookie Miller at center, Joe Kopcha at guard, George Musso at tackle, and Ed Kawal, also at center, for the Whites, and McMillen and Zeller, guards, and Sullivan at center, for the victorious Orange team.

Much of the poor showing in today's drill can be attributed to the absence of such key men as Gene Ronzani, Bronko Nagurski, and Jules Carlson, and the handicap customary in intrasquad scrimmage where the defense is thoroughly familiar with the offense.

Carlson, the husky right guard, who has been under the care of Dr. Kopcha, was ordered to remain in bed another day and put on a diet of fruit juices. Carlson has been suffering from a touch of the flu.

Nagurski returned from Chicago late last night greatly relieved after a consultation with Dr. John Davis, the club physician, who found nothing more than bruises on the full back's hip. Nagurski was instructed to go to Oconomowoc, Wis., six miles down the road, for daily physiotherapy treatments.

The lineup:

ORANGE [13].		WHITE [0].
Hewitt, Mooney	L. E.	Johnson
Buss, Trost	L. T.	Richards, Miller
Febel	L. G.	McPherson
Sullivan	C.	Kawal, Miller
McMillen, Zeller	R. G.	Kopcha
Rosequist	R. T.	Musso, Bailey
Becker	R. E.	Karr
Dunlap	Q. B.	Masterson, Turley
Pollock	L. H.	Corbett
Sisk	R. H.	Curro
Manders	F. B.	Franklin

Referee—Grange. Head linesman—Shakespeare.

THE GUMPS—PRETTY POLL

ALL-AMERICANS START POLISHING OFFENSE TODAY

Defense for Bears Next Problem.

BY WILFRID SMITH.

The All-American football players will resume training this morning at Dyche stadium, still confident that nothing has occurred during the first week of drills to change their opinion they are equal, if not superior, to the Chicago Bears, whom they will face on the night of Aug. 29 at Soldiers' field. Yesterday's vacation was well earned, and the boys utilized their time by playing golf, visiting the loop shows, seeing three innings of the White Sox baseball game, and in loafing.

In six days, comprising 11 practice sessions, the All-Stars have learned the fundamentals of their attack. These plays, end runs, tackle plays, and spinners and forward passes, now will be rehersed until timing is achieved. The immediate problem for this week is to lay the foundation of the defense by which the All-Americans believe they can check the Bears.

Bears on Defensive.

Last year the All-American players were regarded as a long shot. All the boys heard was speculation on the size of the score by which the Bears would win. The results: The Bears were over confident. The All-Americans played inspired football, particularly on defense, and held the Bears to a scoreless tie.

Now the situation is reversed. Opinion probably is equally divided on the question of superiority. Even so, the Bears are on the defense. They believe they must win. To that end they have established the most elaborate training camp in professional football. Without doubt the Bears will not be over confident, and they will be prepared.

In brief, this game a week from Thursday night will be a slam-bang scrap between well prepared and conditioned teams. As far as the All-Americans are concerned, it promises to be played in the open rather than in continual mid-center line thrusts. And the Bears, who discovered last year that Bronko Nagurski couldn't crack the All-Star line single handed, probably will depend more on passes and Beattie Feathers' wide sprints.

Bears Must Find Tackle.

With the training period just short of the half way mark, the possibilities for victory may be summed up in the following generalities:

CHICAGO BEARS: Must replace Link Lyman, who has retired, at tackle. Lyman, however, seldom played more than a half last year in any game, and his understudies plus new men should fill the gap.

Stronger offensively with the addition of Feathers, but handicapped by the absence of Keith Molesworth and the retirement of Carl Brumbaugh. Bears will miss an experienced field general. Nagurski's effectiveness is

[Continued on next page, column 7.]

Go Into a HUDDLE

with yourself and your friends. You're on the 10 yard line—it's only 10 days until the All-Americans meet the Chicago Bears—and you won't have many more chances to make a winning play.

Here's your touchdown signal—call for a run to the Tribune Public Service office, 1 South Dearborn street, or to Tribune Tower, and pick up some seats for football's greatest game. It will be fought out at Soldiers' field Aug. 29.

Prices? They're easy on your pocketbook—$1.65 and $1.10. Tickets are on sale up until 10 o'clock in the evening.

Let's go! And if you'd rather make your touchdown by mail, just send check or money order to Football Ticket Manager, Tribune Tower, Chicago.

O, YES, MR. MANDERS CAN RUN WITH BALL, TOO!

Jack Manders, who guarantees to kick the extra points after Bears' touchdowns (if any) when the Chicago professionals meet the college All-Americans at Soldiers' field Aug. 29, proves his versatility by carrying the ball for a gain as the Bears work out at Delafield, Wis.
[TRIBUNE Photo.]

Dudley Wins in Cleveland Golf with 285

Cleveland, O., Aug. 18.—(AP)—Ed Dudley, long-driving Philadelphia golf professional, dropped a curling, downhill putt of 30 feet to win the $3,500 72-hole tournament here today. Entering the final round four strokes back of the leader, Dudley finished with a 71 and a total of 285.

Playing the first nine of his final round in 34 strokes, Dudley shot into a contending position, only to see his playing partner, Billie Burke of Cleveland steadily whittle his lead. Burke and Dudley came to the 18th green with each needing fours for 286. Dudley, from the edge of the home green, sent the ball rolling into the cup for a birdie three and first money. Burke finished with a five, tying with Ted Luther of Youngstown, the Ohio open champion, for fourth place.

Johnson, Clark Tie.

Terl Johnson of Decatur, Ill., and Clarence Clarke, Bloomfield, N. J., tied for second. Clarke shot a miraculous 32 on the first nine this afternoon, finishing with a 69 for 286.

Walter Hagen, who fired a brilliant 69 on his morning round, was a threat until the last few holes, but faded near the end and finished with a 73 for a total of 288.

Ruth Gets 90, 84.

The favorite of the big galleries throughout the three days' play was not one of the low-scoring professionals, but Babe Ruth. The Bambino, making his first start in fast golfing company, attracted the biggest crowds, but did not keep a strict score. This morning he shot a 90, and this afternoon was credited with an 84, but his fourth round total was benefited by friendly score-keeping.

The $3,500 prize money was divided as follows:

Dudley, $700; Clarke and Johnson, $450 each; Burke and Luther, $250 each; Hagen, $150; Orville White, Henry Picard, $112.50 each; Johnny Revolta, Al Espinosa, and Denny Shute $100 each; Wilson Grain and Morty Dutra, $100 each; Jake Fessezke, $80; Lloyd Gullickson, $75; M. Carpenter, $70; Maurice McCarthy, amateur, a plate; Abe Espinosa, Felix Seafin, A. Velican, and G. Kunes, $53.75 each.

Hunt Wins Title in Ohio Valley Tennis

Cincinnati, O., Aug. 18.—(AP)—Joe Hunt, Los Angeles, won the Ohio valley tennis championship today by defeating Jo O'Brien, Fort Thomas, Ky., 5-7, 3-6, 6-2, 6-3.

Talking It Over

BY ARCH WARD.
[Copyright: 1935: By The Chicago Tribune.]

FEW college back fields have had the potentialities of the group now designated as the power squad in the College All-Star football camp. . . . At left half back is Bill Shepherd of Western Maryland, 196 pounds; at full back, Stan Kostka of Minnesota, 210, and at right half back, Al Nichelini of St. Mary's, 205. . . . Nichelini runs 100 yards in 9 7-10 seconds. . . . Kostka can cover the distance in 10 2-10, and Shepherd is at his heels. . . . This means speed plus power. . . . All can pass fairly well, all can kick, and each is a hard runner. . . . There are at least two other back field combinations with equal or greater speed and versatility but lacking the power of the Shepherd-Kostka-Nichelini group. . . . Football games, of course, are decided in the line and there is no assurance that the All-Star forwards will be able to clear the Bears out of the runner's path. . . . The coaches have been impressed with the work of Tony Blazine, Illinois Wesleyan boy, at tackle. . . . Also George Barclay of North Carolina at guard. . . .

Bill Karr, the Bears' regular right end, is the champion eater of the National league. . . . He thinks nothing of eating two meals at one sitting, then taking a sandwich to his room. . . . Mike Mikulak, star full back on the All-Star team last year, says he will be back in the game next summer when the Cardinals meet the All-Americans. . . . He means that the Cardinals will win the professional league championship this fall. . . . Slip Madigan, member of the All-Star coaching staf, was Joe Cronin's baseball tutor when the Red Sox manager was a student at St. Mary's. . . . Frank Thomas, Charlie Bachman, Dr. Spears, and Madigan agree that the Minnesota boys on the All-Star squad are most docile and the easiest to work with on the squad. . . . The Gopher contingent includes Pug Lund, Stan Kostka, Phil Bengtson, Bill Bevan, and Frank Larson. . . . Twelve of the 33 players in training with the Bears are married. . . . Red Grange never has refused any one his autograph. . . . Chuck Bernard, whose work at center for the All-Stars was the high spot of last year's Pro-College game, has been visiting with the All-Americans the last three days. . . .

The Bears have a rule against swearing on the bench and George Halas, who made the rule and enforces it, is the only one who breaks it. . . . Charlie Bachman says there seems to be much more material around Northwestern these days than when he coached there in 1919. . . . Buzz Wetzel of Ohio State is one of the strongest defensive players among the All-Stars. . . . Three members of the Chicago Bears took golf clubs to their St. John's training camp and, although the academy course is free and accessible all the time, they haven't played once since unpacking. . . . Coach Halas forgot to leave time for golf in his daily schedule. . . . On account of three hours difference in time to which he is accustomed, Slip Madigan of St. Mary's, Cal., doesn't like to retire until 2 or 3 a. m. . . . Charlie Bachman and Doc Spears usually drop off to sleep while Slip still is diagramming plays on the blackboard of their Evanston hotel. . . . They estimate that more than 1,000 plays have been presented. . . . About 988 have been discarded. . . .

Ten Years Ago Today—Gertrude Ederle failed to swim the English channel by six miles. . . . Ted Canty was named announcer for the annual TRIBUNE regatta. . . . Jocky Stutts, astride Flagstaff, knocked one-fifth of a second off the track record at Hawthorne. . . . Washington defeated Cleveland and moved within three points of the league leading Athletics. . . . The Pirates were leading in the National league by two games.

Rain Postpones Race Card at Roby Speedway

Rain which began falling as time trials were scheduled to start at the new Roby speedway yesterday caused postponement of the five event card until Sept. 8.

Yale Baseball Team Beats Waseda at Tokyo, 7-0

TOKYO, Aug. 18.—(AP)—Horton's steady pitching and a brilliant infield defense gave Yale's touring baseball team a 7 to 0 victory over Waseda university today.

Simmons Gets Two Hits and Then It Rains

BY EDWARD BURNS.

Al Simmons, the slumpful star, had just made his second hit in two times at bat in the first game of yesterday's scheduled double-header between the White Sox and the Athletics. This precipitated a cloudburst which eventually washed out the show at Comiskey park. The second Simmons hit, which caused the heavens to weep with surprise and joy, was the first play in the latter half of the third inning and also was the last of the day, so nothing that happened goes into the record books.

The Sox were leading, 1 to 0, when the contest was washed out of history. And who do you think scored the one run? Simmons! And who do you think drove in the lone run? Vernon Washington, the other powerhouse twin.

Double-Headers Today and Tomorrow.

Of course, Simmons suffered most by the blotting out of the records, for his two hits were genuine. Washington got credit for a run batted in, when he came up in the first inning with the bases full and one out. He softened his tap to the shortstop just enough to prevent a double play. This fine strategy enabled Simmons to score while Washington was forcing Appling.

The Sox and Athletics are scheduled to play a double-header this afternoon, and one of the games washed out yesterday will be played as a part of a double-header tomorrow. The other washed out game will be played next month as part of one of three double-headers the Sox will play in Philadelphia.

A crowd of 15,000 was on hand to see the 34 minutes of futile baseball. Most of these waited the 1 hour and 33 minutes between the time Simmons made his second hit and the announcement that the games had been called off.

Whitehead and Tietje Pitch Today.

John Whitehead, who was to have pitched the second game yesterday, will pitch the first one this afternoon. Les Tietje will pitch the second. The Athletics, who are carrying only 17 players, probably will employ Mahaffey and Marcum.

The Sox stayed in the first division because of the Cleveland Indians' inability to gain at the expense of the Washington Senators.

SAM WILLAMAN DIES; ONCE COACH AT OHIO STATE

Succumbs at Cleveland After Operation.

Cleveland, O., Aug. 18.—[Special.]—Samuel S. Willaman, Western Reserve university football coach and former head coach at Ohio State university and Iowa State college, died today at Lakeside hospital. He was 45 years old.

SAM WILLAMAN.

Willaman, who had been in failing health since last spring, returned from a trip to Canada Wednesday. Last night he underwent an operation to remove an intestinal obstruction and failed to rally.

Funeral services will be held in Amasa Stone chapel at Western Reserve Tuesday morning. Burial will be in Salem, O., where Willaman was born.

Starts at Alliance, O.

Willaman took up a coaching career immediately after he was graduated from Ohio State university in 1914. He assumed his first coaching berth at Alliance High school in Ohio in the fall of 1914. He remained at Alliance for three years before transferring to East Tech High in Cleveland.

Willaman remained at East Tech until 1921, when he received his first college job at Iowa State. He coached there until 1925, and in the following year was signed as assistant coach at his alma mater.

In 1929 Willaman was elevated to the position of head coach at Ohio State, and after a faulty start proceeded to compile an impressive record of victories. His team won only four out of eight games in his first year, but came back in 1930 to win five and tie one out of eight contests. The next year Ohio State played nine games and won seven, losing only to Northwestern and Minnesota.

Wins 7 of 8 in 1933.

Only one defeat was charged against Willaman's 1932 eleven, although the team engaged in three tie battles. The 1933 Ohio State team made its best record in years, winning seven out of eight games, but the performance did not satisfy Willaman's critics, who bemoaned the Buckeyes' sole defeat at the hands of Michigan.

In January, 1934, Willaman resigned and went to Western Reserve.

COACHES HERE SHOCKED

News of the death of Sam Willaman of Western Reserve, and former head football coach at Ohio State university at Cleveland, yesterday, came as a shock to Francis Schmidt, his successor at Ohio State: Maj. John L. Griffith, western conference athletic commissioner; Clark Shaughnessy of Chicago, and A. A. Stagg Sr., former coach at Chicago, none of whom knew Willaman has been ill.

"I am most sorry to learn of Sam's death," Schmidt, who replaced Willaman at Ohio State last year, said. "He was a fine, game fellow and had a lot of friends in Columbus. I know the boys he left to me at Ohio State liked him tremendously."

"I am terribly shocked," Maj. Griffith said. "Sam was a very old friend of mine. It is an even greater shock as I hadn't even heard he was ill."

"Sam Willaman was a fair, square man," Shaughnessy said. "I liked and respected him as a man and coach and figured that he would come back to major coaching position soon."

"I found Sam Willaman a mighty likable man," said Stagg, "and I am more sorry than I can say that such a fine young man has been taken from us."

WARNEKE SAVES FIRST GAME, BUT DROPS SECOND

Henshaw, French Start, Fade Out.

BY IRVING VAUGHAN.
[Chicago Tribune Press Service.]

Philadelphia, Pa., Aug. 18.—The funny Phillies today refused to abide by the theory that they are chumps before southpaw pitching, so the third place Cubs, confronted by an opportunity to make headway in the percentage column, could grab nothing better than an even break. They captured the first half of a double-header, 8 to 3, and were well on their way to a second success when the Phillies rose up in rough fashion with a four run rally in the seventh, thereby winning their share, 6 to 5. The jolt dropped the Chicagoans to three games behind the leading Giants.

The southpaw idea worked satisfactorily in the opening battle mainly because the Cubs, by doing some fancy hitting against Curt Davis and Jim Bivin, piled up enough runs to withstand any emergency. The emergency finally arose when Roy Henshaw had to put his left handed curves in his pocket and go home in the eighth. Lon Warneke saved the decision for the ex-Maroon. It was Henshaw's 10th victory. Warneke came back thinking he could save something for Larry [Lefty] French in the second battle, and all the gallant rescuer got for his effort was his 13th beating of the year.

Give French Good Lead.

The Cubs piled up a four run advantage for French early in the second game by virtue of timely hitting, and, as French allowed only four hits in the first four innings, the situation appeared well in hand. But French slipped a bit in the fifth and three hits in a row moved a pair of runs home. Then French went into the seventh with a three run lead, but before he could square away three fellows notched singles with none out. This was the spot in which Warneke was placed for his second rescue attempt, but before he could relieve the strain there were two more hits and the game was gone.

It was a great day for those who have suffered extensively of late as hitters. Chuck Klein fizzled out four straight times with men on base in the first game, but finally came up with homer No. 20 in the ninth. Then he went on to hit a double, triple, and single in the second battle, but in the ninth, with the tying run on base, he popped out. Hartnett, whose recent record was one hit in sixteen attempts, was the real ringleader in the first game with four hits. Even Bill Jurges came up for air in the second engagement. He was good for three hits.

Jorgens Gets Credit.

In the second affair the Phillies employed five pitchers, and the one who did the least work was awarded credit for the triumph. It was Orville Jorgens, a Chicago youth. All that he did was to pitch two balls to Freddy Lindstrom in the seventh when relieving Sylvester Johnson. Lindstrom lined the second pitch to Cammili for a double play. Then Jorgens disappeared for a pinch hitter while the blasting was on against French and Warneke in the home half.

FIRST GAME

The Cubs kicked off with a run against Davis in the first inning of the opening game. Galan made two bases on a hit that Allen, by hustling, could have held to a single. After two were out Hartnett scratched a single past Camilli and Galan scored.

The four run outbreak with which the Cubs put themselves on easy street in the third got under way on Henshaw's single. Galan and Herman also singled, Henshaw scoring. Klein lifted a puny fly to Moore. Hartnett singled to drive Galan home. Demaree fouled out and Cavarretta walked, loading the bases. Hack picked this for a good spot in which to single. He

[Continued on page 19, column 2.]

Major Leagues

AMERICAN LEAGUE.

	W.	L.	Pct.		W.	L.	Pct.
Detroit	70	39	.642	Cleveland	56	54	.509
New York	61	46	.570	Phila.	47	56	.456
Boston	58	53	.523	Washington	47	64	.423
CHICAGO	54	51	.514	St. Louis	39	69	.361

YESTERDAY'S RESULTS.

Washington 4—4; Cleveland 2—13
Boston 5—3; St. Louis 2—4
Detroit 6; New York 0
Philadelphia-Chicago, rain.

GAMES TODAY.

Phila. at Chicago [2]. New York at Detroit.
Boston at St. Louis. Wash. at Cleveland.

NATIONAL LEAGUE.

	W.	L.	Pct.		W.	L.	Pct.
New York	70	41	.631	Brooklyn	53	59	.473
St. Louis	67	43	.609	Phila.	50	63	.442
CHICAGO	70	47	.598	Cincin'ti	49	66	.426
Pittsbgh.	63	54	.538	Boston	32	81	.283

YESTERDAY'S RESULTS.

Chicago 3—5; Philadelphia 3—6
Boston 2—4; St. Louis 1—9
[Second game 9 innings.]
Brooklyn 3—9; Pittsburgh 0—3
New York 8; Cincinnati 4

GAMES TODAY.

Chicago at Phila. Cincinnati at N. Y.

ANOTHER $5,000 PRIZE IN SIGHT FOR MYRTLEWOOD

Fleet Filly to Try Long Handicap Route.

BY FRENCH LANE.

"Ho, hum, nothing to do but pick up another $5,000 this week," the Kentucky filly Myrtlewood probably remarked in a bored tone to her mates in the Brownell-Combs stable at the Lincoln Fields race course yesterday. She already had tucked away in her stocking $4,740 which she had earned Saturday in the Peabody Memorial handicap.

Her $5,000 chore this week will come in the renewal of the Lincoln handicap, and unless racing Secretary Will Shelly is in a particularly nasty mood today when he assigns the weights for the race Myrtlewood should not miss winning that prize.

Faces Same Opposition.

Some say a mile and a sixteenth, the distance of the Lincoln, will be too far for her. That argument hardly sounds plausible to those who watched her win the Peabody Memorial mile with the greatest of ease. She could have coasted on another sixteenth of a mile and yet won without much trouble.

Her opposition in the Lincoln will be much the same as it was in the Peabody mile. Additions to that group may be Late Date, Silent Shot, Corinto, and Chief Cherokee. Still, from the way Myrtlewood is going along these days these new ones will be no more dangerous than the speedy horses Myrtlewood conquered last week.

Until Myrtlewood won the mile stake on Saturday so easily, Owner Combs was a bit skeptical about her route running ability. He nominated her for the 6 furlong Crete handicap, the mile Peabody, and the mile and a sixteenth Lincoln at Lincoln Fields, but failed to make her eligible for the Marquette handicap, which is at a mile and an eighth and is to be run on Labor day.

May Go After Hawthorne Cup.

He has changed his mind about her ability over a distance, however, and his trainer, R. A. Kindred, yesterday talked about sending her after the Hawthorne Gold Cup in spite of the fact that the great champion Discovery will be in that race.

Myrtlewood's great turn of speed which she did not uncover until midsummer has been one of the racing sensations of the year. She was bred by Owner Combs. Her breeding gives her every right to be a great race horse.

Her sire, Blue Larkspur, was one of the greatest of all the many horses that have raced for Col. E. R. Bradley. Her dam, Frizeur, a daughter of Sweeper, is one of the prize brood mares on the extensive Combs breeding place in Kentucky.

She's Always in the Money.

She has never failed to finish in the money in eight starts. Her campaign as a 2 year old included only four starts, implying that she must have been handicapped by some physical defect at that time. She came to the races late this year and has come out of all of her engagements without showing a sign of a limp or pain.

She is a good sized bay. Her strides are exceptionally long. Her type is that of the sprinter and there's no doubt but that she is a great one. Still, her ability to run far cannot be discounted until they catch her in a race at a mile or more.

Stockholders Urge Change in Garden Board

New York, Aug. 18.—(AP)—Charging waste and extravagance by the present management of Madison Square Garden, a stockholders' committee has launched an effort to place control of the Garden in the hands of Col. John S. Hammond, now chairman of the board.

In a letter to all stockholders, made public today, the committee pointed to figures showing that in the fiscal year ending May 31, 1934, the Garden corporation suffered a net loss for the first time of $59,000.03, and its Boston subsidiary, the Boston Garden, had a net loss of $78,550.51. On May 31, 1935, the committee declared, the stockholders were more than $100,000 worse off than before the present management, headed by Col. John Reed Kilpatrick, as president, took charge.

Committee Names Charges.

Specifically, the committee charged the present management with extravagance, "kickbacks," mismanagement of boxing activities, unnecessary reduction of rental contracts, and the making of unsecured loans to tenants, employés, and others connected with Garden activities.

Hammond Big Stockholder.

Col. Hammond, one of the largest stockholders in the corporation, assumed the chairmanship of the board, the letter said, upon assurances that an economical and businesslike administration of the Garden and of boxing would be inaugurated. The letter charges Col. Hammond has been checkmated at every turn in an effort to force economies and reforms and that such reforms can be forced through only by united action of the stockholders at the annual meeting Sept. 24.

BEG YOUR PARDON

Gypsy, Fred Wacker's R class sloop, won the R class race in the Daily News regatta last Saturday instead of Atalanta, the Karas-Latimer entry, as was announced yesterday. Gypsy's actual time, the best in the racing division, was 2 hours 8 minutes and 22 seconds. Its corrected time was 1:39:52. Gossoon II. finished second and Yankee, third.

TERRY AND THE PIRATES: When in Rome

DICK TRACY—Sympathy

NEWS FROM THE RACE TRACKS

LINCOLN FIELDS ODDS & JOCKIES

FIRST RACE—Purse $1,000, 3 year olds and up, maidens, ⅞ mile:

Horse.	P.P.	Wt.	Jocky.	Odds.
Count Rae	20	112	No boy	30-1
Torch Maiden	11	107	C. Parvin	5-1
Mouse Trap	7	112	C. Landolt	8-1
Geneva Cross	8	112	L. Hardy	8-1
Our Prince	3	109	W. Hanka	10-1
Naughty Polly	9	102	R. Holman	4-1
Mighty Quick	12	104	F. A. Smith	5-1
Thipdar	1	112	No boy	20-1
Lucy Dear	2	107	No boy	20-1
Blindfold	4	109	W Ray	30-1
Thistle Ress	5	110	No boy	20-1
Carnelian	6	104	No boy	30-1
Magic Maid	10	102	No boy	10-1
Baku	13	104	H. Albrecht	30-1
Dandy Jay	14	109	No boy	30-1
Uncle Fred	15	109	No boy	30-1
Blind Guardian	16	105	No boy	30-1
Supremart	17	104	No boy	30-1
Bernice G	18	99	No boy	15-1
Shake	19	110	No boy	30-1

SECOND RACE—Purse $1,000, 2 year fillies, claiming, 5½ furlongs:

Minnie Greenock	11	115	No boy	4-1
Jocks Image	8	110	No boy	12-1
Miss Eternal	12	109	No boy	6-1
I See	5	104	H. Dudley	4-1
Our Carolyne	2	115	C. Laudolt	8-1
Gray Ethel	14	112	K. McCray	12-1
Midnight Flyer	1	109	J. King	10-1
Blue Bud	3	109	C. Corbett	10-1
Spear	4	112	F. Faust	15-1
Miss Ritz	6	109	J. Leyland	15-1
Fanie	7	109	No boy	6-1
Bonnie Dream	9	109	No boy	12-1
Sourdine	10	107	No boy	15-1
Mokena	13	104	F. Grill	30-1
Inference	15	115	W. Hanka	30-1
Dorothy W	16	109	R. Tilden	30-1
Sarah Justic	17	109	W. Hanka	30-1
Impatient	18	109	H. Bagur	15-1
Galanora	19	112	No boy	12-1
Nello	20	104	No boy	20-1

THIRD RACE—Purse $800, 3 year olds, claiming, ¾ mile:

No Saint	10	104	No boy	4-1
Lo	7	102	No boy	6-1
Love Sick	13	99	A. Jolley	15-1
Boiling Point	4	109	C. Corbett	8-5
Topsy Omar	12	96	No boy	20-1
Miss Wise	2	103	J. McCoy	4-1
Fandan	3	101	W. Ray	30-1
Unlawful	1	106	C. Hanauer	20-1
Ladt Laura	5	96	No boy	20-1
Green Flame	6	104	H. Dudley	15-1
Ouray	8	104	No boy	10-1
Stout Heart	9	106	C. Landolt	15-1
Sun Captice	11	104	No boy	30-1
Bar Play	14	106	No boy	30-1
Levi Cooke	15	106	C. Rollins	30-1

FOURTH RACE—Purse $1,000, 2 year olds, claiming, 5½ furlongs:

Billy I.	1	113	No boy	5-2
Belleek	10	104	H. Albrecht	15-1
Hi-Nelli	2	111	L. Corbett	10-1
Rustic Lassie	9	107	No boy	10-1
Miss Subway	3	106	J. McCoy	20-1
Zuni	8	106	D. Brammer	10-1
Maxwell	6	108	W. Hanka	8-1
Cardarrone	4	106	J. Linnard	5-1
Auriferous	5	108	No boy	30-1
Oriental Miss	7	105	No boy	30-1

FIFTH RACE—Purse $1,000, 3 year olds and up, claiming, 1 mile:

Salaam	4	107	H. Dudley	8-1
Pundit	10	109	A. Robertson	7-5
Silent Shot	2	105	No boy	4-1
Gilbert Elson	1	105	No boy	20-1
Bubblesome	6	110	C. Landolt	20-1
Golden Rock II.	7	110	No boy	15-1
Swiftsport	3	105	No boy	5-1
Official	5	103	R. Whitley	20-1
Blessed Event	8	107	W. Ray	8-1
Herowin	9	110	L. Turner	15-1

SIXTH RACE—Purse $1,000, 3 year olds, allowances, ⅞ mile:

Slim Rosie	2	110	D. Brammer	6-5
Tabitha	6	101	C. J. King	4-1
Born Happy	3	108	C. Corbett	8-1
Advantage	7	108	No boy	10-1
Bulstrode	5	108	W. Hanka	8-1
Where Away	4	110	H. Albrecht	15-1
Count Tetrarch	1	106	L. Hardy	30-1

SEVENTH RACE—Purse $1,000, 3 year olds and up, claiming, 1⅛ miles:

Whipper Cracker	7	106	A. Jolley	3-1
Busy Spain	4	111	A. Robertson	3-1
Triolet	6	103	F. Faust	8-1
The Break	2	113	F. A. Smith	6-1
Pacific Coast	3	105	C. Corbett	5-2
Interpreter	1	111	D. McCown	10-1
Maple Ricca	5	100	No boy	10-1

EIGHTH RACE—Purse $1,000, 4 year olds and up, claiming, 1 1-16 miles:

Blast	17	112	No boy	4-1
Ned O.	11	110	W. Ray	8-1
Regards	4	110	H. Albrecht	12-1
Uncommon Gold	10	100	F. Grill	4-1
Sweet Chariot	16	110	No boy	3-1
Wise Advocate	12	102	No boy	15-1
Oswego Princess	1	104	C. Corbett	20-1
Seymour	2	109	No boy	15-1
Foxland Hall	3	107	No boy	10-1
Grecian King	5	112	No boy	20-1
Rouless	6	107	J. Leyland	20-1
Off Duty	7	102	No boy	20-1
Six Bells	8	112	No boy	15-1
Snobedo	9	112	F. A. Smith	10-1
Black Nose	13	100	J. Renick	10-1
Saucy Marin	14	100	No boy	20-1
Quiver	15	100	No boy	20-1

Felz Motors Eliminated from Grimm Cup Playoff

The Felze Motor team was eliminated from the Wrigley field playoff in the Charley Grimm cup race playoff yesterday by the Bell team, 13 to 12 in 15 innings. Other scores:

Thompson's Restaurants, 6; Joseph L. Gills, 5.

Harding Restaurants, 9; Martin Auto, 0.

Altgelt Park, 5; White Eagles, 1.

C. T. Athletics, 3; Strom Coal, 1.

Ross Adams, 5; Thi Mounds, 3.

None-Better Ice Cream, 4; 32d Ward Democrats, 3.

Three Star Bears, 5; Banner Boilers, 0.

Ipava, 5; Offens, 2.

Gotchie Tigers, 0; Chieftains, 0, [7 innings, Darkness].

Westco, 4; West Towns, 3.

Brookfield, 5; Condors, 4.

Thistle, 6; Otsego, 4.

Linwood, 9; N. B. C., 0.

Armour Post, 8; Blaine, 6.

Spartons, 8; Monarchs, 1.

Crum Florals, 7; Kingsbury, 3.

Glencrest, 5; Glencoe, 2.

NARRAGANSETT PARK ENTRIES.

FIRST RACE—Purse $1,000, maiden 2 year old fillies, 5½ furlongs:

Golden Steps	112	Peace Move	112
The Millay	112	Bullfinch	112
Smooth Sailing	112	‡Many Moons	112
*Stare Whisper	112	My Date	112
Cascarina	112	‡More News	112
†Bourbonette	112		

TC. T. Grayson entry.
‡Leo J. Marks entry.

SECOND RACE—Purse $1,000, claiming, 2 year olds, 6 furlongs:

*Marble Star	103	La Junta White	111
Hastemond	107	*San Rafael	108
*Glitter Glow	108	Eddie G.	108
Harry Bernard	111	*Airy Heiress	108
*Edri	103	Wee Lad	108
*Jolly Faye	105	September Child	108
*Narise	108	Bobs Boys	111

THIRD RACE—Purse $1,000, claiming, 3 year olds and up, 6 furlongs:

*Air Line	102	*Vera Cruz	102
*Par Value	102	Unsweep	112
*Dancing Lady	97	Stock Market	107
*Merovech	112	The Heathen	112
*Alwincur	102	*Takus	112
Lady Hockberger	107	*Quick	107
Golden Effort	107	Radiator	102
Gold Step	117	Sonhist	117
*Merely	109	Helios	112
*Cynwyd	96	Guardian	112

FOURTH RACE—Purse $1,200, claiming, 3 year olds and up, 6 furlongs:

Gift Of Roses	107	Eurybolme	105
*Ima Count	112	Paradun	104
*Old Reb	109	*Postscript	97
*Chinese Empress	102	Elwawa	107
Bellos	111	Happy Knot	109
*Wee Wink	103	One Chance	107
Sir Ten	109	Miney Myerson	112

FIFTH RACE—Purse $1,300, the Pawtucket, 3 year olds, 1 mile 70 yards:

*My Ponne	114	Happy He'en	109
Barcarolle	110	Whopper	116
Best Bid	113	Glyndon Belle	113
Legume	116		

SIXTH RACE—Purse $1,000, claiming, 3 year olds and up, 1 1-16 miles:

*Creston	110	*Benefitting	101
Transparent	111	Mad Cat	106
*Prohibition	106	Rutland	111
Yankee Prince	107	Ca Ole	116
Tar Bucket	111	Court Gossip	106
Senoj	111		

SEVENTH RACE—Purse $1,000, claiming, 3 year olds and up, 1 1-16 miles:

*Lotta Airs	107	Sun Erin	106
*Free	105	Adamite	114
*Playmore	105	*Luck In	101
*Zevar	107	*Race Craft	103
*Pryor	105	Empress Wu	106
*Brass Monkey	109	*Mynah	106
Dignified	114	*Old Judge	107
Flashing Colors	112		

EIGHTH RACE—Purse $1,000, claiming, 4 year olds and up, 1 mile 1 furlong:

*By Product	101	*Sun Abbot	106
*My Rose	101	Idle Flirt	103
*Zembla	106	*Plumage	106
*Skinrea	103	Olamay	106
*Aspermattox	101	Try It	113
*The Potter	106	Star Rock	116

*Apprentice allowance claimed, 5 pounds.

SARATOGA [Saratoga Springs, N. Y.].

FIRST RACE—Purse $1,000, claiming, 2 year olds, five and one-half furlongs:

Black Scout	115	Calltaday	110
Eclame	115	Gay Jinks	110
Royal Bird	115	Cinar	110
*Time piece	115	Emir	110
Aureate	110	Tapir	110
*Bravado	110	*Clockside	110
Brown David	110	*Tidewater	110

†Sage stable entry.

SECOND RACE—Purse $1,000, claiming, 3 year olds and up, six furlongs:

Hur Again	115	Sparky	105
Shepherd Boy	115	*Landsman	105
Panbula	112	*Regula Baddun	105
Chinese Indian	110	Ever True	102
Dyak	110	*Mr Selection	105
Pompeius	110	River Rose	103
Rose	110	Golden Dream	100
Celebrant	105	Miss Chicro	100
Credulous	105	Noble Gift	100
Gen. Farley	105	Sitting Pretty	100
Knave	105	Sun Lure	100
Slave	105	*Master Time	100

THIRD RACE—Purse $1,500 added, the Kentucky claiming stakes, 2 year old fillies, five and one-half furlongs:

Deflate	111	Gentle Tryst	111
Double Kerry	111	‡Royal Vixen	111
†Exaltation	111	Misled	111
†Gilt	111	Vale of Tears	111
*Nouveau Riche	111	Varma	111
Fair Stein	111		

†A. G. Vanderbilt entry.
‡Marshall Field and G. P. Odom entry.

FOURTH RACE—Purse $1,000, 2 year olds, six furlongs:

Bold Venture	115	Gold Mesh	112
Faust	115	Headliner	110
Prosy	115	Prank	110

FIFTH RACE—Purse $1,000, 3 year olds and up, six furlongs:

Microphone	116	Pomponius	106
Below Zero	112	Zay	105
Lady Higloss	110	Old Story	102
Rough Diamond	109		

SIXTH RACE—Purse $1,000, claiming, 3 year olds and up, one mile and a quarter:

Inferno Lad	117	*Flowery Lady	107
Prince Pompey	117	Nectarine	103
U Demon	110	*Marcella H.	103
*Ahmed	110	*Tempestuous	102
*Pusco	109		

Weather clear, track fast.
*Apprentice allowance claimed, 5 pounds.

TODAY'S SELECTIONS

LINCOLN FIELDS.
[Track Fast.]

1—Count Rae, Torch Maiden, Mousetrap.
2—Minnie Greenock, Jock's Image, Miss Eternal.
3—No Saint, Lo, Lovesick.
4—Billy I, Belleek, Hi Nelli.
5—Salaam, Pundit, Silent Shot.
6—SLIM ROSIE, Tabitha, Born Happy.
7—Whippercracker, Busy Spain, Triolet.
8—Blast, Ned O, Regards.
9—Cumberland, Maylite, Silver Tidings.

NARRAGANSETT PK., PAWTUCKET, R. I.
[Track Fast.]

1—Bourbonette, Bullfinch, Stage Whisper.
2—Wee Lad, Edri, Airy Heiress.
3—Merovech, Gold Step, Takus.
4—Balios, Ima Count, Miney Myerson.
5—WHOPPER, Legume, Barcarolle.
6—Yankee Prince, Benfitting, Court Gossip.
7—Pryor, Playmore, Free.
8—Zembla, Plumage, By Product.

SARATOGA, N. Y.
[Track Fast.]

1—Sage Stable Entry, Black Scout, Royal Bird.
2—Hur Again, Pompeius, General Farley.
3—Vanderbilt Entry, Gentle Tryst, Double Kerry.
4—Bold Venture, Gold Mesh, Prosy.
5—BELOW ZERO, Pomponius, Lady Higloss.
6—Inferno Lad, Flowery Lady, Prince Pompey.

WINS OHIO VALLEY TITLE.

Cincinnati, O., Aug. 18.—(AP)—Joe Hunt of Los Angeles won the Ohio Valley tennis championship today by defeating Joe O'Brien of Fort Thomas, Ky., 5-7, 3-6, 6-4, 6-2, and 6-3.

Name Bulldog Best in Show at Northbrook

Limehouse Happy Hooligan, a champion brown and white English bulldog, was named best dog of the 400 judged in the fourth annual all-breed show of the Northbrook Kennel club late last night at the Curtiss-Wright airport, south of Northbrook. The dog is owned by Conway H. Olmsted, River Grove, and had to defeat five other dogs in the final judging, one of which was an international champion.

The international champion was Liebling of Huntington, a Pekingese owned by the Ceylon Court kennels, Lake Geneva, Wis.

John F. Maginnis, Chicago breeder of smooth haired fox terriers, scored the only "grand slam" of the early judgings when he won all of the three high awards. His Dunsfern was named winners bitch, and his Penthouse Peter won the winners dog prize as well as the best of breed award.

Summaries:

BEST IN SHOW—Champion Limehouse Happy Hooligan, English bulldog, owned by Conway H. Olmsted, River Grove.

BEST SPORTING DOG—Champion Hibank Perfection, pointer, owned by J. G. Shearer, Ford City, Pa.

BEST SPORTING HOUND—Penny Waystone, Dachshund, owned by Hurlburd Johnston, River Grove.

BEST WORKING DOG—Champion Dietrich of Dawn, Dobermann-Pinscher, owned by Mr. and Mrs. H. E. Newsom, Chicago.

BEST TERRIER—Ardmore Black Night, Scottish terrier, owned by Robert McKinven, Detroit.

BEST TOY DOG—International Champion Liebling of Huntington, Pekingese, owned by Ceylon Court kennels, Lake Geneva, Wis.

BEST NONSPORTING DOG—Champion Limehouse Happy Hooligan.

Kerry Blue Terriers.

Winners bitch—Escondido Lady Lil, owned by Harold L. Eves, Park Ridge. Winners dog—Bally Timothy of Northwoods, owned by Laila E. Phillips, Elmhurst. Best of breed—Champion Blue Chip of Oakcrest, owned by Mr. and Mrs. Orrin H. Baker, Chicago.

Bullterriers.

Winners bitch—Sophie, owned by J. G. Berner, Columbus, O. Winners dog—Kellogg's Argyle Lad, owned by Wilbur F. Kellogg, Niles Center. Best of breed—Sophie.

Irish Setters.

Winners bitch—Maura of Innisfree, owned by Elizabeth T. Coolidge, Highland Park. Winners dog—Sidlaw Shandy, owned by Mrs. R. J. Bender, Chicago. Best of breed—Maura of Innisfree.

English Setters.

Winners bitch—Sylvia's Image, owned by Ike Lanier, Cincinnati. Winners dog—Blue Dan's Royal Flush, owned by Dr. George E. Jacobi, Minneapolis. Best of breed—Sylvia's Image.

Pointers.

Winners bitch—Sonja Touchstone, owned by Laura Randolph, La Grange Park. Winners dog—Bancroft Bob, owned by Lester Bailey, Toledo, O. Best of breed—Champion Hibank Perfection, owned by J. G. Shearer, Ford City, Pa.

Wirehaired Fox Terriers.

Winners bitch—Eastern Indecision, owned by Joseph W. Viner, La Grange Park. Winners dog—Davishill Ghost, owned by Mrs. R. L. Davis, Fort Thomas, Ky. Best of breed—Davishill Ghost.

Smoothhair Fox Terriers.

Winners bitch—Dunsfern, owned by John F. Maginnis, Chicago. Winners dog—Penthouse Peter, owned by John F. Maginnis, Chicago. Best of breed—Penthouse Peter.

Airedales.

Winners bitch—Harham's Best Belle, owned by Theodore Kirkhoff, Chicago. Winners dog—Harham's Boystrous Bengal, owned by Harold M. Florsheim, Highland Park. Best of breed—Champion Cloumel Royalist Son, owned by Harold M. Florsheim, Highland Park, Ill.

Schnauzers [Standard].

Winners bitch—Anni V. Hessen, owned by Mrs. Francis L. Dillman, Northbrook. Winners dog—Brook von Lubich, owned by Mr. and Mrs. C. B. Hutchinson, Chicago. Best of breed—Anni V. Hessen.

MEDICA BREAKS WORLD RECORD IN JAPAN SWIM

TOKIO, Aug. 18.—(AP)—Jack Medica, Seattle, broke the world 400 meter free style swimming record as he and other American stars cut down the lead of Japanese opponents in the second day of a three day international meet here today.

Medica's victory in the 400 meters, a victory by the American team in the 400 meter free style relay, and a triumph by Taylor Drysdale, Detroit, in the 100 meter back stroke gave the Americans three of the day's four events.

The victories cut the 14 to 7 point lead the Japanese had established yesterday to 22 to 20.

Medica was forced to swim at record breaking speed in the 400 meters to meet the challenge of Hiroshi Negami, Rikkyo university, Japanese champion, who finished second by an inch. The American's time was four minutes 45.2 seconds.

GOLF SCORES

BRYN MAWR.

Results of the third round for the club championship: Maurie Bein defeated P. Sampson, 3 and 2; David Olin defeated Maurie Rosen, 10 and 9; Sid Bierfeld defeated Allen Hiselbaum, 11 and 7; Morris Norian defeated David Brammer, 9 and 8; Merle Litt defeated Al Roth, 10 and 9.

BUTTERFIELD.

Tom Kelley and Tom Kelley Jr. won the Walter Wright trophy 36 holes medal play carding, 176—21—155.

CALUMET.

Dr. E. A. Rhind, 90—17—73, and J. W. Brady, 91—18—73, tied for the H. N. Sigler trophy. J. L. Lumsdon won the J. T. Mahoney trophy eighteen hole full handicap medal play, classes C and D, with low net score of 100—21—79. Results of the first round for the club championship: L. N. Thilies defeated J. E. Harrington, 4 and 3; A. F. Muter defeated W. B. McGuire, 1 up on the twentieth hole; H. E. Plane defeated E. A. Bulass, 2 and 1, and I. W. Darnell defeated C. L. Celadene, 1 up.

ILLINOIS.

Mrs. H. P. Saunders won the club championship with a seventy-two hole total of 305. Mrs. J. H. Buckley was the runner-up with 377.

ITASCA.

A. W. Mason and Mrs. H. E. Carlson won the two ball mixed foursome event carding 96—25—71. Mrs. M. J. Downs and H. F. Schmacher were second with 88—15—73.

MEDINAH.

Leaders in the qualifying round for the club championship: H. J. Henderson 76, Allen Hale 76, and Gus Fetz 77. Mrs. J. K. Kay led the qualifiers for the ladies' championship with 85. Miss Mary Lou Slibech scored 86 and Mrs. E. J. Barnes, 93. Fred Jodie defeated Chuck Olson 1 up, to win the past president's trophy.

MIDLOTHIAN.

A. B. Pleasance and Adela Pleasance won the father and son, mother and daughter event carding 99—27—72. A. W. Fischer and Allen Fischer were the runners up with 101—28—78. W. A. Betts won the Ed Lindgoff trophy with 96—27—69.

MOHAWK.

Results of the second round for the club championship: Class A—T. J. McDyer defeated Bob Merritt, 3 and 2; C. J. Canstack Jr. defeated R. Biedul, 5 and 3; Joe Born defeated Frank Whitley, 7 and 6; Fred Heck defeated George Haines, 3 and 2; W. Kammien defeated Clark Hammond, 4 and 3. Class B—H. Lutz defeated A. H. Flint, 5 and 4; A. B. Wood defeated L. Bressler, 2 up, and N. Schommer defeated Paul Hance, 5 and 4. Class C—C. J. Bansbach Sr. defeated A. Lindstrom, 2 up, and R. Thorsterm defeated Harry Jacob, 6 and 4.

OLYMPIA FIELDS.

R. D. Hobbs won the match play against par event, 4 up. O. I. Lewis was second, 1 up. In the first round for the club championship played on No. 3 course, A. J. Riffle defeated William Ferguson, 4 and 3, and Joe Finn defeated E. W. Donohue, 4 and 3. E. F. Smith, 76—4—72, and Dr. L. Hughes, 88—16—72, tied in the 18 hole medal play event on the No. 4 course.

PARK RIDGE.

Blind bogey winners: A. H. Coyle, 102—12—90; H. A. Kretzer, 108—18—90; J. B. Cheiss, 100—10—90, D. T. Brammer, 99—9—90; R. B. Rice, 94—7—87; R. W. Emmet, 97—10—87; John Dietrie, 89—2—87; George Taurwell, 91—4—87; John Madden, 92—5—87.

RAVISLOE.

In the August Handicap tournament Walter Metz defeated Ed Schumann, 2 up; Charles Eckstein defeated Nat Brinbaum, 1 up; George Eckhouse defeated Dr. Salinger, 1 up.

TAM O' SHANTER.

Miss Edna Diernow and F. E. Morey with 98—30—68 were the winners of the two ball mixed foursome one-half combined handicap event. Elaine Ferguson and Jim Ferguson, 85—11—74, were second, with Mrs. E. K. Dohl and C. A. Goela, 102—25—77, third.

WESTMORELAND.

R. H. Maison won the One Tyme trophy with 73—4—69.

WINDSOR.

Results in the first round for the president's trophy: R. M. Keck defeated S. Hillen, 2 and 1; W. W. Watts defeated J. H. Bailey, 1 up; J. D. Matthews defeated J. P. Licher, 1 up; F. L. Ramey defeated R. L. Meyers, 4 and 2; C. C. Plummer defeated H. J. Hunter, 1 up.

WOODRIDGE.

Walter Basset Jr., won the president's cup by defeating Larry Powell, 9 and 7, in a 36 hole match.

WILLIAM P. HART OF WISCONSIN RING BOARD DIES

Eau Claire, Wis., Aug. 18.—(AP)—William P. Hart, member of the Wisconsin state boxing commission since the state boxing law was enacted 26 years ago, died at home today from heart trouble.

Always interested and active in sports, particularly boxing, he had enjoyed a nation-wide acquaintance with many of the boxers and promoters of today as well as many famous old timers.

Hart was one of the most active proponents of and helped put through the original Wisconsin boxing law. He was appointed one of the first three boxing commissioners and has been regularly reappointed ever since. His widow, two brothers, Fred Hart, Hibbing, Minn., and George Hart, Missoula, Mont., and a sister, Mrs. R. E. Borrington, Chicago, survive.

Officine Wins 30,000 Franc Prix Trouville by 2 Lengths

PARIS, Aug. 18.—(AP)—Princess De Faucigny Lucinge's Officine today won the 30,000 franc Prix Trouville over 2,400 meters. Raymond Bamberger's Zuenoula was second, and S. J. Unzur's Randolph third. Officine won by two lengths.

Manuel Faces Hook Tonight at Marigold

Baby Manuel, 23 year old Tampa, Fla., featherweight, born Miguel Menendez, will make his first Chicago appearance tonight in an eight round main event against Henry Hook of Indianapolis, Ind., at Marigold Gardens, Broadway and Grace street. Manuel, in town for several days, received his opportunity to break in here when Gene Stanley sustained a cut over his eye in training and so was unable to clash with Frank Kapanowski as scheduled.

Manuel has been boxing professionally since 1929. In that period the hard hitting Mexican southpaw has engaged in more than seventy-five battles. Included among his victims are Baby Tiger Flowers, Claude Varner, Henry Armstrong, Midget Mexico, Chief Paris, and Lou Terry.

Hook Is Tough Foe.

Hook, husky two fisted swinger, is expected to give Manuel a hard test. In his last start here Henry extended Everett Rightmire at Western stadium June 11. Prior to that he lost a disputed decision to Rightmire May 20 and beat Johnny Gaudes May 13 and Bobby O'Dowd April 29. The last three matches were contested at Marigold Gardens.

Al Nettlow of Cleveland, O., 1935 International Golden Gloves featherweight champion, will fight professionally for the first time in a four round preliminary against Tony Michaels, Madison Square loop gymnasium fighter. Nettlow has placed himself under the direction of the Catholic Youth organization. Other matches include:

Sammy Julian vs. Bob Tinsley [6], 136; Izzy Lubansky vs. Mickey Nolan [4], 137; Phil Pernice vs. John Pancho [4], 137 pounds.

Wrestling at White City.

Two matches, each set for one fall and one hour time limit, will top tonight's wrestling program at White City, 63d street and South Park avenue. Babe Kasaboski, Toronto, Ont., is matched with Al Williams, Fox Lake, and Gerard Lauth, Naperville, Ill., will clash with Jack Gacek, Milwaukee. Preliminary events will bring together Bobby Pearce and Bud Atlas, George Jonasen and Del Harris, and George Schwab and Paul Miller. All are light heavyweights.

Lew Massey, Philadelphia lightweight boxer, has accepted a ten round encounter against Holman Williams of Detroit at Mills stadium Aug. 28. An additional lightweight tussle matches Jimmy Christy of the C. Y. O. and Lew Feldman, New York.

Massey, whose right name is Louis Masuce, has been boxing almost ten years. Still he has not fought in Chicago. The 28 year old Philadelphian has been a topnotcher during most of those years. He has defeated Bat Battalino, Eddie Shea, Tony Herrera, Tony Falco, and Tracy Cox, and has stopped Harry Blitman, Harry Dublinsky, Phil Zwick, Tracy Cox, and Frank Marchese, among others.

Gene Higgins, Catholic Youth organization junior welterweight, will receive 12½ per cent of the net gate receipts for his ten round scrap with Bobby Pacho of California at Western stadium tomorrow. The small percentage Higgins will be paid indicates that he did

LEIBER GETS 4 HITS AS GIANTS DEFEAT REDS, 8-4

Outfielder Connects for Homer, Triple, 2 Doubles.

New York, Aug. 18.—(AP)—Hank Leiber, who was in a hitting slump a few days ago, came out of it with a whoop today, made four hits and led the league leading New York Giants to an 8 to 4 victory over the Cincinnati Reds.

Hank drove out his 17th home run of the season, two doubles and a triple in five trips to the plate as the Giants pounded Leroy Herrmann and Silas Johnson for 15 hits. Travis Jackson was right behind him, hitting three singles, drawing a walk and making a sacrifice.

CINCINNATI.	Ab	R	H	P	A	NEW YORK.	Ab	R	H	P	A
Byrd,lf	5	1	1	1	0	Moore,lf	4	1	0	2	0
Slade,ss	4	0	1	2	2	J'kson,3b	3	2	3	1	0
Cuyler,cf	5	1	2	2	1	Terry,1b	5	0	1	15	0
S'livan,1b	4	1	1	8	0	Ott,rf	4	0	1	3	0
L'bardi,c	4	0	1	2	0	Koenig,2b	5	0	2	1	3
Com'skv,rf	4	1	1	3	0	Leiber,cf	5	3	4	1	0
Riggs,3b	4	0	3	3	0	Mancuso,c	4	1	2	3	1
Kamp's,2b	4	0	0	2	2	Bartell,ss	4	0	1	1	2
H'rmann,p	2	0	1	0	1	Hubbell,p	4	1	1	0	3
Johnson,p	0	0	0	0	1						
	*38	4	11	24	8		38	8	15	27	15

*Erickson batted for Herrmann in 7th; Hermann batted for Johnson in 9th.

Cincinnati	000	000	040—4
New York	011	250	11*—8

Errors—Slade, Riggs. Runs batted in—Koenig, Hubbell, Terry, Leiber, Bartell [2], Sullivan [3], Riggs. Two base hits—Leiber [2], Mancuso, Byrd. Three base hits—Terry, Leiber, Riggs. Home runs—Hubbell, Leiber, Sullivan. Sacrifice—Jackson. Double play—Herrmann to Slade to Sullivan. Bases on balls—Herrmann, 2; Hubbell, 1; Johnson, 1. Strikeouts—Hubbell, 3; Johnson, 2. Hits—Herrmann, 13 in 6; Johnson, 2 in 2. Wild pitch—Johnson. Losing pitcher—Herrmann. Umpires—Pinelli, Rigler, and Reardon.

DODGERS WIN TWICE.

Brooklyn, N. Y., Aug. 18.—(AP)—Lefty Watson Clark shut out the Pittsburgh Pirates with three hits in the first game of a double-header today, while the Dodgers battered Bill Swift in the first inning to score all their runs for a 3 to 0 victory. Brooklyn also won the second game, 9 to 3.

PITTSBURGH.	Ab	R	H	P	A	BROOKLYN.	Ab	R	H	P	A
Jenson,lf	4	0	0	1	0	Borda'y,cf	4	1	1	1	1
P.Wa'er,rf	4	0	0	1	0	Frey,ss	3	1	0	2	2
Vaugh'n,ss	3	0	2	1	7	Bucher,rf	3	1	2	3	0
Suhr,1b	3	0	0	10	0	Leslie,1b	3	0	1	13	0
Young,2b	4	0	0	2	0	Cucci'l,3b	3	0	0	0	3
Th'w'w,3b	3	0	0	1	2	D.Tayr,lf	3	0	0	3	0
Haley,cf	3	0	0	4	0	Jordan,2b	3	0	0	3	4
Padden,c	3	0	0	4	1	Lopez,c	3	0	0	4	1
Swift,p	3	0	1	0	0	Clark,p	3	0	1	0	2
	30	0	3	24	11		28	3	5	27	12

Pittsburgh	000	000	000—0
Brooklyn	300	000	00*—3

Errors—Young, Leslie. Runs batted in—Bucher, Leslie [2]. Two base hit—Bucher. Double play—Frey to Jordan to Leslie. Vaughan to Suhr. Bases on balls—Clark, 2; Swift, 1. Strikeouts—Clark, 3; Swift, 1. Umpires—Stewart, Stark and Klem. Time of game—1:30.

SECOND GAME.

PITTSBURGH.	Ab	R	H	P	A	BROOKLYN.	Ab	R	H	P	A
Jensen,lf	4	0	0	2	0	Bor's'ay,cf	5	0	0	2	0
L.Wa'er,cf	4	0	1	0	0	Frey,ss	4	1	2	4	3
P.Wa'er,rf	4	1	2	3	0	Bucher,lf	5	0	2	0	0
Vaugh'n,ss	3	1	2	4	5	Leslie,1b	5	3	3	15	3
Suhr,1b	4	1	2	10	2	Cuc'n'llo,3b	3	2	2	0	2
Young,2b	2	0	1	2	3	Boyle,p	4	3	4	0	0
Th'w'w,3b	4	0	0	0	1	Jordan,2b	4	0	2	3	11
Grace,c	3	0	0	3	1	J.Taylor,c	4	0	0	1	1
Bush,p	1	0	1	0	1	Benge,p	3	0	0	1	1
Weaver,p	1	0	0	0	1	Reis,p	1	0	1	1	1
*Lucas	1	0	1	0	0						
†Hafey	0	0	0	0	0						
Hoyt,p	0	0	0	0	0						
	‡32	3	10	24	14		38	9	16	27	24

*Lucas batted for Weaver in seventh. †Hafey ran for Lucas in seventh. ‡Birkofer batted for Hoyt in ninth.

Pittsburgh	000	000	300—3
Brooklyn	020	300	40*—9

Errors—L. Waner, Vaughan, Jensen. Runs batted in—Boyle [2], Jordan [5], Cuccinello [2], Suhr, Young, Lucas. Two base hits—Vaughan, Leslie, Boyle [2], Jordan. Three base hits—Boyle, Frey. Sacrifice—Cuccinello. Double plays—Jordan to Leslie; Leslie to Frey to Leslie; Jordan to Frey to Leslie; Benge to Frey to Leslie; Suhr to Vaughan; J. Taylor to Cuccinello; Leslie to Jordan. Bases on balls—Benge, 2; Hoyt, 1; Reis, 2. Strikeouts—Bush, 1; Weaver, 1; Hoyt, 2; Reis, 1. Hits—Bush, 3 in 3; Weaver, 3 in 3; Hoyt, 6 in 2; Benge, 9 in 6 2-3; Reis, 1 in 1 1-3. Winning pitcher—Benge. Losing pitcher—Bush. Umpires—Stark, Klem and Stewart. Time—2:04.

CARDS, BRAVES DIVIDE.

Boston, Mass., Aug. 18.—(AP)—Leo Durocher, dropped by the Yankees and the Reds because he couldn't hit, smashed a home run into the left field bleachers with the bases full in the tenth inning of the second game today to give the world champion St. Louis Cardinals an even break in a double-header with the Boston Braves.

A crowd of 12,000 saw Fred Frankhouse outpitch Paul Dean to give the Braves the first game, 2 to 1, and watched St. Louis come back to take the second, 9 to 4.

ST. LOUIS.	Ab	R	H	P	A	BOSTON.	Ab	R	H	P	A
Martin,3b	4	0	0	2	1	Urb'ski,ss	4	0	2	1	2
Roth'k,rf	4	0	1	2	0	Fletcher,1b	4	0	1	11	1
Frisch,2b	4	1	1	3	2	Th'pson,rf	4	0	0	4	0
Medwick,lf	3	0	1	0	0	Berger,cf	4	0	1	4	0
J.Collins,1b	3	0	1	9	0	Lee,lf	4	1	3	4	0
Davis,c	3	0	2	5	0	Whit'y,2b	3	1	1	2	7
†T.Moore	0	0	0	0	0	Cosca,3b	4	0	1	3	3
Orgatis,cf	4	0	0	0	0	Mueller,c	4	0	1	4	1
Duroc'r,ss	3	0	0	3	3	F'kh'use,p	3	0	2	1	1
P.Dean,p	2	0	0	0	1						
P.Collins,p	0	0	0	0	1						
	*31	1	6	24	8		34	2	12	27	16

*Whitehead batted for Dean in the eighth. †Ran for Davis in the ninth.

St. Louis	000	000	001—1
Boston	010	100	00*—2

Runs batted in—J. Collins, Frankhouse [2]. Two base hit—Fletcher. Stolen base—Medwick. Sacrifices—Whitney, Bases on balls—Frankhouse, 3. Strikeouts—P. Dean, 4. Hits—P. Dean, 11 in 7 innings; Frankhouse, 1 in 1. Losing pitcher—P. Dean. Umpires—Moran, Magerkurth, Pfirman. Time—1:35.

SECOND GAME.

ST. LOUIS.	Ab	R	H	P	A	BOSTON.	Ab	R	H	P	A
Martin,3b	6	1	2	1	5	Urb'ski,ss	4	1	1	3	3
Roth'k,rf	3	2	1	2	0	Fletch'r,1b	5	0	1	8	0
Frisch,2b	2	1	1	4	0	Th'p'son,rf	2	0	0	0	1
White'd,2b	0	0	0	0	1	Mowry,rf	2	0	0	0	0
Medw'k,lf	5	2	1	1	0	Berger,cf	5	1	3	3	0
Collins,1b	4	1	3	11	1	Lee,lf	4	0	1	6	0
DeLanc'y,c	5	0	1	4	1	Wh'ney,2b	4	0	2	2	2
Orsatti,cf	3	1	0	5	0	Coscar't,3b	3	0	1	1	2
Duroc'r,ss	5	1	2	1	5	Spohrer,c	4	1	1	7	3
Hallhan,p	4	0	0	1	3	Macfay'n,p	2	0	0	0	1
						Cantw'l,p	0	0	0	0	0
						*Mallon	1	1	1	0	0
						Betts,p	1	0	0	0	1
	37	9	11	30	16		37	4	11	30	13

*Batted for Cantwell in eighth.

St. Louis	000	003	010 5—9
Boston	010	000	021 0—4

Errors—Whitehead, Bettis. Runs batted in—Durocher [4], DeLancey [2], Medwick, Collins, Mowry, Berger, Whitney, Spohrer, Durocher, Sacrifices—Frisch [2], Rothrock, Hallahan, Coscarart, Thompson. Double plays—Hallahan to Martin to Frisch; Collins to DeLancey; Martin to Durocher to Frisch. Bases on balls—Hallahan, 1; Macfayden, 1; Cantwell, 1; Betts, 3. Strikeouts—Hallahan, 3; Macfayden, 1; Cantwell, 2; Betts, 1. Hits—Macfayden, 7 in 5 1-3 innings; Cantwell, 3 in 2 2-3 innings; Betts, 1 in 1 innings. Losing pitcher—Betts. Umpires—Magerkurth, Pfirman, and Moran. Time—2:32.

Home Run Leaders

Greenberg, Tigers	31	Medwick, Cards	16
Berger, Braves	26	Gehringer, Tigers	16
Ott, Giants	24	Joe Moore, Giants	15
Foxx, Athletics	22	Watkins, Phillies	15
Bob Johnson, Ath	21	Werber, Red Sox	14
Camilli, Phillies	21	Averill, Indians	13
Klein, Cubs	20	Fox, Tigers	13
Bonura, Sox	19	Lazzeri, Yankees	12
Collins, Cards	19	Coleman, Browns	12
Gehrig, Yankees	19	Hale, Indians	12
Vaughan, Pirates	18	Goodman, Reds	11
Higgins, Athletics	18	Dickey, Yankees	11
Suhr, Braves	17	Lombardi, Reds	11
Trosky, Indians	17	Simmons, Sox	10
Leiber, Giants	17	Radcliff, Sox	9
J. Moore, Phillies	16	Hartnett, Cubs	9

MOON MULLINS—THE UNDERCOVER GIRL

SMITTY—THE EARLY BIRD

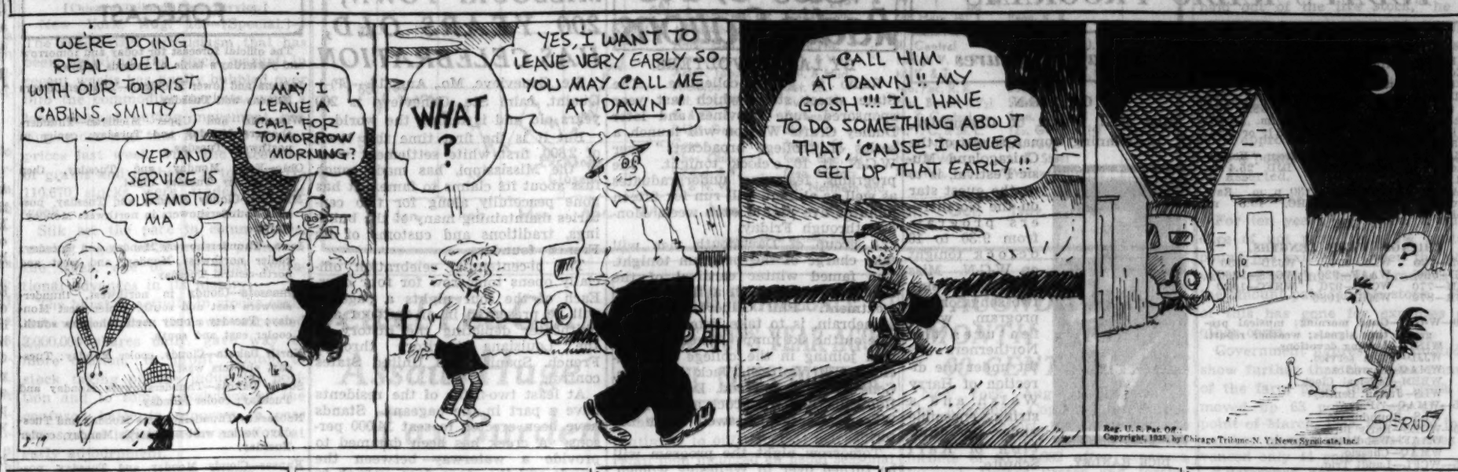

CUBS WIN OVER PHILS, 8-3; THEN LOSE SECOND, 6-5

[Continued from first sport page.]

aimed a one base drive into left, scoring Herman and Hartnett. Jurges was the next man up, so the rally ended.

Phils Find Plate.

The Phils came into possession of their first run in the fourth on a triple by Moore and Vergez's double. They counted another in the sixth when three successive singles filled the bases with one out. A fly ball scored one of the runners.

Herman's 44th double of the year and Hartnett's fourth hit of the game presented the Cubs with a run in the seventh. Then the Phils proceeded to cook up more trouble for Henshaw in their half. A pass, a double by Allen and an error by Jurges loaded the bags with one out. Watkins fouled to Hartnett and Lindstrom saved the situation with a sparkling running catch of Moore's drive.

When Camilli and Vergez opened the eighth with singles, Manager Grimm decided he had better replace Henshaw. Warneke stepped in and Todd forced Vergez at second. The bases were filled on a pass to Gomez. Bowman batted for Davis and grounded into a force out on which Camilli scored. Warneke stopped the rumpus by fanning Allen.

Cubs Get Some More.

With Bivin doing the pitching in the ninth, the Cubs tapered off with two runs. Galan was safe on an error by Haslin and raced from first to third on Herman's infield out. Camilli threw to third to get Galan, but the ball sailed into the dugout so the hustling Galan continued to the plate. A moment later Klein came back to life long enough to hit homer No. 20 over his favorite right field fence.

SECOND GAME

Johnson got along in satisfactory fashion until the third inning of the second game. Jurges led off with a single to right and in celebration of this rare happening the Cubs broke loose with a couple of runs. French sacrificed and Galan fanned. Herman slipped a single past Haslin and Jurges ran home. Then Klein hit another fly to right and it bounced off the nearby fence for a triple. Herman scored. O'Dea bounced to Camilli for the third out.

The Cubs rolled another pair over the plate in the fourth. Cavarretta walked with one out and Hack beat out a single to short. Jurges amazed his mates with another single, his second in four games, and Cavarretta scored. French tried to sacrifice but inadvertently kicked his own batted ball, so was out. Then Galan singled to center, Hack scoring, and Herman concluded the inning with a fly to Moore.

Gang Up on French.

The Phils for the first four innings were satisfied with one hit to an inning, but suddenly got rough with French in the fifth and two scored. Camilli singled to right center after two were out. Wilson punched a two bagger to the bleacher in left center and Camilli scored. Johnson lined a single past third and Wilson went home. French smothered a hard drive by Gomez to close the inning.

The Cubs gave French an added edge by scoring once in the seventh. Galan led off with a single to left and was bunted to second by Herman. Klein, having made four hits in a row, including his homer in the first game, was treated to an intentional pass. O'Dea hit the right field wall for a single, Galan scoring. Lindstrom then lined straight into the hands of Camilli, who stepped on first to double O'Dea.

Warneke Comes Back.

The home seventh, in which the Phils went into the lead by scoring four runs, opened with successive singles by Haslin, Camilli, and Wilson, the former scoring. At this point Warneke was dragged back into action for the second time. His first opponent was Bowman, batting for Jorgens, who lofted to Galan. Todd batted for Gomez and doubled to right center, Camilli scoring. Watkins was purposely passed, filling the bases. Allen's fly to center let Wilson get in with the tying run and sent Todd to third. Moore whacked a single into center to score Todd. The bases were reloaded when Vergez walked, but Hack scooped up Haslin's roller and ended the suffering.

The Cubs had chances in the last two innings, but were all tightened up under the strain. In the eighth Hack singled with one out and was nailed trying to stretch the hit into a double. Jurges followed with a two bagger and Hartnett, batting for Warneke, was thrown out by Vergez.

In the ninth Herman singled off Bivin with one out. A left hander, Pezzullo, trotted in and made Klein pop to Chiozza. Then Mulcahy relieved Pezzullo when Stainback batted for O'Dea. Stainback survived on a fumble by Chiozza, who a bit later threw out Lindstrom to end the battle.

Almost Enough

CHICAGO.	Ab	R	H	P	A	PHILADELPHIA.	Ab	R	H	P	A
Galan,lf	5	3	2	1	0	Allen,cf	5	0	2	1	0
Herm'n,2b	5	2	2	4	2	Haslin,ss	5	0	1	4	2
Klein,rf	5	1	1	0	0	Wat'ins,lf	5	1	1	2	0
Hartnett,c	4	1	4	6	1	J.Moore,rf	5	1	2	5	2
De'aree,cf	2	0	0	0	0	Camilli,1b	4	1	2	8	1
Li'str'm,cf	3	0	1	3	0	Vergez,3b	4	0	2	1	2
Cava'ta,1b	4	0	0	8	1	Todd,c	4	0	1	3	0
Hack,3b	4	0	1	3	1	Gomez,2b	3	0	0	2	3
Jurges,ss	4	0	0	2	4	Davis,p	1	0	0	1	1
Hensh'w,p	3	1	1	0	1	Bivin,p	0	0	0	0	0
Warneke,p	1	0	0	0	1						
	40	8	12	27	11		*37	3	11	27	11

*Bowman batted for Davis in eighth.

Chicago	104	000	102—8
Philadelphia	000	101	010—3

Errors—Jurges, Haslin, Camilli, Vergez. Runs batted in—Hartnett [3], Herman, Hack [2], Klein, Vergez [2], Bowman. Two base hits—Galan, Hartnett, Herman, Vergez, Allen. Three base hit—Moore. Home run—Klein. Stolen base—Galan. Double plays—Cavarretta to Hartnett; Moore to Gomez to Haslin. Left on bases—Chicago, 7; Philadelphia, 10. Bases on balls—Davis, 1; Bivin, 1; Henshaw, 2; Warneke, 1. Strikeouts—Henshaw, 3; Warneke, 1; Davis, 2. Hits—Henshaw, 11 in 7 [none out in eighth]; Warneke, none in 2; Davis, 10 in 8; Bivin, 2 in 1. Winning pitcher—Henshaw. Losing pitcher—Davis. Umpires—Quigley, Barr and Sears. Time—1:59.

SECOND GAME.

CHICAGO.	Ab	R	H	P	A	PHILADELPHIA.	Ab	R	H	P	A
Galan,lf	5	1	2	3	0	Gomez,2b	3	0	0	0	1
Herm'n,2b	4	1	2	3	3	†Todd	1	1	1	0	0
Klein,rf	4	0	3	3	0	Chiozza,2b	0	0	0	1	2
O'Dea,c	4	0	1	4	0	Watkins,lf	3	0	0	1	0
Li'str'm,cf	4	0	0	2	0	Allen,cf	4	0	2	4	0
Cav'etta,1b	3	1	1	7	1	Moore,rf	4	0	1	1	2
Hack,3b	4	1	2	0	3	Vergez,3b	3	0	1	0	1
Jurges,ss	4	1	3	1	3	Haslin,ss	4	1	2	0	0
French,p	2	0	0	1	1	Camilli,1b	4	2	2	13	0
Warneke,p	0	0	0	0	0	Wilson,c	4	2	3	5	0
Rool,p	0	0	0	0	0	Johnson,p	2	0	1	0	0
						Jorgens,p	0	0	0	0	0
						Bivin,p	1	0	0	0	0
						Pezzullo,p	0	0	0	0	0
						Mulcahy,p	0	0	0	0	0
	*36	5	14	24	11		‡34	6	12	27	6

*Hartnett batted for Warneke in eighth and Stainback for O'Dea in ninth.
†Todd batted for Gomez in seventh. ‡Bowman batted for Jorgens in seventh.

Chicago	002	200	100—5
Philadelphia	000	020	40*—6

Errors—Herman, Lindstrom, Chiozza. Runs batted in—Herman, Klein, Jurges, Galan, O'Dea, Wilson [2], Johnson, Allen, Todd, Moore. Two base hit—Klein. Sacrifices—French, Herman. Double plays—Jurges to Herman to Cavarretta; Camilli [unassisted]; Hack to Herman to Cavarretta; Herman to Jurges to Cavarretta. Left on bases—Chicago, 8; Philadelphia, 6. Bases on balls—off Johnson, 2; Warneke, 2. Strikeouts—Johnson, 2; French, 2; Rool, 2. Hits—Off Johnson, 11 in 6 1-3 innings; Jorgens, none in 2-3; Bivin, 3 in 1 1-3; Pezzullo, none in 1-3; Mulcahy, none in 1-3; French, 10 in 6 [none out in 7th]; Warneke, 2 in 1; Rool, none in 1. Winning pitcher—Jorgens. Losing pitcher—Warneke. Umpires—Barr, Sears, and Quigley. Time, 2:08.

Cubs and Sox Up to Date Averages

SOX.

	AB	R	H	2B	3B	HR	RBI	Pct.
Salveson	11	2	5	2	0	1	3	.455
Piet	215	35	69	15	5	2	18	.321
Radcliff	464	75	143	21	7	9	51	.308
Bonura	387	80	115	25	3	19	76	.297
Hayes	195	27	58	10	0	3	23	.297
Haas	277	35	82	20	1	1	37	.296
Appling	358	61	100	18	4	1	49	.279
Wash'ton	248	32	69	18	1	5	33	.278
Dykes	292	28	81	15	1	4	48	.277
Sewell	312	42	84	13	3	2	48	.269
Simmons	355	47	95	15	6	10	58	.268
Lyons	60	4	15	3	0	0	5	.250
Shea	69	2	17	1	0	0	9	.246
Kennedy	49	4	12	3	0	0	6	.245
Conlan	41	7	10	2	0	0	4	.243
Hopkins	106	15	25	3	0	1	8	.235
Phelps	31	1	5	0	0	0	0	.160
Grube	13	3	2	1	0	0	1	.154
Jones	28	7	4	0	0	0	0	.143
Whitehd	67	8	9	0	0	0	7	.134
Tietje	38	0	5	2	0	0	2	.132
Wyatt	8	1	1	0	0	0	0	.125
Fischer	18	1	2	0	0	0	1	.111

Team batting—At bat, 3,077; hits, 1,013; pct., .275.

CUBS.

	AB	R	H	2B	3B	HR	RBI	Pct.
Stephenson	24	2	10	1	1	0	2	.417
Hartnett	316	47	108	25	8	9	72	.342
Herman	509	79	161	44	4	4	62	.322
Hack	306	52	97	18	7	3	47	.317
Demaree	240	40	75	11	1	2	43	.312
Galan	490	95	153	33	8	6	55	.312
Klein	371	56	109	12	4	20	63	.294
Cavarretta	454	66	127	22	10	6	59	.280
O'Dea	154	26	43	9	1	6	30	.279
Lindstrom	233	32	62	4	3	3	42	.266
Stainback	79	14	21	4	0	3	10	.266
Henshaw	40	4	10	1	0	0	1	.250
Jurges	395	55	97	26	1	1	40	.245
Warneke	69	5	16	1	0	0	12	.232
Lee	69	4	15	2	0	0	7	.217
English	77	11	16	2	0	2	8	.208
Root	47	4	8	0	1	1	6	.170
Kowalik	12	0	2	0	0	0	1	.167
Casey	6	1	1	0	0	0	0	.167
French	64	2	10	1	0	0	4	.156
Carleton	55	4	7	0	0	0	1	.127
Shoun	0	0	0	0	0	0	0	.000

Team batting: at bat, 4,165; hits, 1,192; pct., .286.

Senators and Indians Split Double Header

Cleveland, O., Aug. 18.—(AP)—The Cleveland Indians bounced back from a 10 inning 4 to 2 defeat in the first game of a double-header today and thumped the Washington Senators, 13 to 4, in the second encounter.

WASHINGTON.	Ab	R	H	P	A	CLEVELAND.	Ab	R	H	P	A
Kuhel,1b	3	2	1	7	0	Galatzer,rf	3	0	2	0	0
Stone,rf	5	0	0	3	0	Averill,cf	4	0	1	3	0
Myer,2b	5	0	2	5	4	Vosmik,lf	5	1	1	3	0
Manush,lf	5	0	2	2	0	Trosky,1b	4	0	1	13	2
Travis,3b	5	0	1	1	2	Hale,3b	5	0	1	2	2
Powell,cf	3	0	0	3	0	Knick'er,ss	3	1	0	2	3
Bluege,ss	3	0	1	3	5	Berger,2b	2	0	0	2	5
Holbro'k,c	3	0	0	6	0	*Wing'er	1	0	1	0	0
Linke,p	4	2	1	0	0	Huches,2b	1	0	1	2	0
						Brenzel,c	4	0	2	1	0
						Harder,p	4	0	1	2	6
	36	4	8	30	11		†37	2	11	30	18

*Batted for Berger in eighth.
†Carsos batted for Brenzel in ninth.

Washington	000	101	000	2—4
Cleveland	000	100	010	0—2

Errors—Kuhel, Stone, Knickerbocker, Berger. Runs batted in—Kuhel, Myer, Manush [2], Brenzel, Winegarner. Two base hits—Brenzel, Manush. Home run—Kuhel. Stolen bases—Winegarner. Sacrifices—Powell, Kuhel [2], Galatzer. Double plays—Berger to Knickerbocker to Trosky; Travis to Kuhel; Myer to Bluege to Kuhel; Hale to Berger to Trosky; Bluege to Myer to Kuhel. Left on bases—Washington, 7; Cleveland, 11. Bases on balls—Linke, 5; Harder, 2. Strikeouts—Linke, 3; Harder, 1. Umpires—Dinneen and Geisel. Time, 2:22.

SECOND GAME.

WASHINGTON.	Ab	R	H	P	A	CLEVELAND.	Ab	R	H	P	A
Kuhel,1b	4	0	0	7	0	Galatz'r,rf	5	0	4	4	0
Stone,rf	5	1	2	1	0	Averill,cf	4	0	1	3	0
Myer,2b	3	1	1	0	1	Vosmik,lf	4	0	0	1	0
Manush,lf	5	1	2	2	1	Trosky,1b	5	1	1	7	1
Travis,3b	5	0	1	1	1	Hale,3b	5	2	3	0	2
Powell,cf	5	0	1	6	1	K'r'b'r,ss	5	3	3	1	2
Strange,ss	4	0	1	3	2	Berger,2b	5	2	1	4	3
Holbr'k,c	4	0	1	4	0	Phillips,c	5	2	3	6	0
Hensiek,p	1	0	0	0	0	Wing'r,p	2	1	2	0	1
*Miles	1	1	1	0	0	Hildebr'd,p	2	2	2	1	0
Russell,p	2	0	0	0	1	C.Brown,p	0	0	0	0	0
	39	4	10	24	7		†41	13	20	27	9

*Batted for Hensiek in fifth.
†Carson batted for Hildrebrand in eighth.

Washington	300	010	000—	4
Cleveland	041	124	01*—13	

Errors—Hensiek, Hale, Knickerbocker [2], Berger. Runs batted in—Manush [3], Galatzer [3], Vosmik, Hale, Phillips [4], Winegarner [2], Hildebrand [2]. Two base hits—Trosky, Hale, Phillips, Knickerbocker. Three base hits—Stone, Hildebrand, Galatzer. Home run—Manush. Stolen bases—Berger. Double plays—Knickerbocker to Trosky to Russell; Strange to Kuhel; Powell to Kuhel. Left on bases—Washington, 11; Cleveland, 8. Bases on balls—Hensiek, 4; Winegarner, 2; Hildebrand, 1. Strikeouts—Hensiek, 2; Russell, 2; Winegarner, 2; Hildebrand, 2. Hits—Hensiek, 9 in 4; Russell, 11 in 4; Winegarner, 8 in 4 1-3; Hildebrand, 2 in 3 2-3; C. Brown, 0 in 1. Winning pitcher—Hildebrand. Losing pitcher—Hensiek. Umpires—Geisel and Dinneen. Time—2:15.

BROWNS, RED SOX SPLIT.

St. Louis, Mo., Aug. 18.—(AP)—The Browns won their third victory in two days from Boston by defeating the Red Sox, 4 to 3, in the second game of a double

STUDENTS GET $27,056,268 AID FROM UNCLE SAM

More than Half Youth Funds Allotted.

Washington, D. C., Aug. 18.—(AP)—The National Youth administration today received $27,056,268 of works relief funds to aid students all the way from high school to college graduate courses.

In announcing the allotment by President Roosevelt, Aubrey Williams, youth administration director, estimated it would provide part-time jobs for 323,792 young men and women between 16 and 25. It will be divided as follows:

For 212,192 high school students at $6 a month, $11,463,768.

For 107,500 college students, at $15 a month, $14,512,500.

For 4,000 post-graduate students, at $30 a month, $1,080,000.

When set up, the youth administration was promised $50,000,000 in all.

Williams said this student aid, a continuation of the relief administration's educational program, would be administered by Dr. Lewis Alderman. To emphasize the need for high school student aid, to supply carfare and lunch money to children of relief families, he said 700,000 dropped out of school last year.

CASH FOR ILLINOIS YOUTH

Work projects on which 6,000 Illinois college students may receive aid from the National Youth administration were announced yesterday by William J. Campbell, state NYA director. More than $200,000 will be expended on the projects.

Under the new NYA, a maximum of 12 per cent of the college enrollment last October may receive aid during the 1935-'36 school year. On the basis of the college population of the state at that time, Mr. Campbell estimated that 6,000 will be eligible.

Average earnings of students receiving aid last year under the Illinois Emergency Relief commission and the Federal Emergency Relief administration was $12.27 per month.

"Work projects for worthy students will be one of the principal aims of the youth administration," Mr. Campbell said yesterday before departing for a conference with national officials at Washington. "The plan will offer students, both high school and college, an opportunity to work."

Schools to Develop Work.

The student work projects are to be developed within the various educational institutions, subject to the approval of the NYA. The projects will include such work as recataloging of libraries, research and similar duties which cannot be handled through the regular school appropriations. No manual work will be entailed.

Students desiring aid will make application through their respective schools, Mr. Campbell said. A qualified college student will be able to earn about $15 a month and a high school student $6.

PLAQUE HONORS ROLLINS' WORK IN FOUNDING SCHOOL

Lebanon Center, Me., Aug. 18.—(AP)—The Rollins' farm, just outside this village, was the scene today of the unveiling of a bronze plaque in honor of Alonzo W. Rollins, former Chicago merchant, and George A. Rollins, who played a large part in the founding of Rollins college, Winter Park, Fla.

The plaque, placed in the yard in front of the Rollins home, was presented by Anston Rollins, son of Edward W. Rollins, another benefactor and brother of Alonzo and George, and unveiled by Edward H. Rollins, his son, a member of this year's graduation class at Rollins college.

The plaque was inscribed to the honor of "Alonzo W. Rollins [1832-1887], Chicago merchant and founder of the Rollins college," and "George A. Rollins [1828-1917], trustee and benefactor of Rollins college." Both men were born on the farm and lived there as boys.

Michael T. McCarron Dies; Yorkville Tammany Chief

New York, Aug. 18.—[Special.]—Michael Thomas McCarron, 46, Tammany leader in the 14th assembly district in Yorkville since September, 1933, died today following an operation for gallstones. McCarron had been a tavern proprietor and real estate man until he entered politics late in 1920.

For years he battled former Sherif Tom Farley for supremacy in the populous south Yorkville sector, finally getting his chance to take control after Farley was dismissed on the strength of the Seabury investigation graft disclosures.

Maj. Lascelles, Brother of Earl of Harewood, Is Dead

[Chicago Tribune Press Service.]

LONDON, Aug. 18.—Maj. Edward Cecil Lascelles, brother of the earl of Harewood and brother-in-law of Princess Royal, daughter of the British king and queen, died today. He was 48 years old. Earlier this year Maj. Lascelles was stricken by a form of cerebral toxaemia.

Motorship Santa Monica Refloated Off Colombia

CRISTOBAL, Canal Zone, Aug. 18.—(AP)—The Grace Line announced today that the twin screw motorship Santa Monica, which went aground off Cartagena, Colombia, early Thursday, had been refloated and was proceeding to Cristobal under its own power.

Sir John Ross, 79, Dies; Once Irish Chancellor

SIX MILE CROSS, County Tyrone, Northern Ireland, Aug. 18.—(AP)—Sir John Ross, former lord chancellor of Ireland, died today. He was 79 years old.

LITTLE ORPHAN ANNIE: There Ought to Be a Law

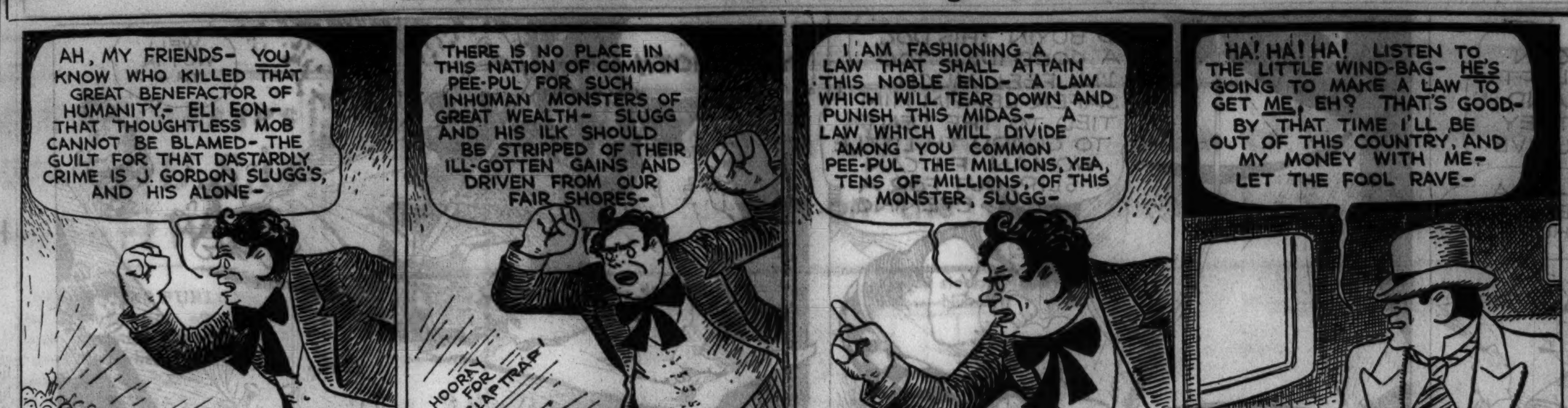

TODAY'S RADIO PROGRAMS

[Daylight saving time.]

ON SHORT WAVES.

ROME—6 p. m. American hour. The opera "Edgar," by Giacomo Puccini, conducted by Ugo Tansini. 2RO, 31.1 m. [9,635 kc.]

LONDON—6 p. m. "Finegan Again." Two of the following frequencies: GSD, 25.5 m. [11,750 kc.]; GSC, 31.3 m. [9,580 kc.]; GSB, 31.5 m. [9,510 kc.], or GSA, 49.5 m. [6,050 kc.].

BERLIN—6 p. m. Selections from "Konigskinder," by Humperdinck. DJD, 25.4 m. [11,770 kc.].

CARACAS, VENEZUELA—7:30 p. m. Raul Isquierdo, songs. YV2RC, 49.8 m. [6,112 kc.].

CHICAGO WAVE LENGTHS.

W-G-N—720	WLS—870	WJJD—1130
WIND—560	WAAF—920	WGES—1360
WBBM—770	WCFL—970	WHFC—1420
WENR—870	WMBI—1080	

A. M.

7:00—W-G-N—Good morning; musical program; time signals; weather report.
WIND—Morning devotions.
WJJD—Farm service.
WMAQ—Spareribs.
WBBM—Musical Clock.
WLS—Julian Bentley.

7:15—WMAQ—"Pals."
WLS—Roundup.

7:30—WGES—Early Birds.
WAAF—Woodlawn Express.
WMAQ—Cheerio.

7:45—WCFL—Landt Trio.
WIND—University of Chicago.
WJJD—Happy Go Lucky Time.

8:00—WLS—Morning devotions.
WCFL—Breakfast club.
WMAQ—Musical Chimes.

8:30—WLS—Ford Rush.

9:00—W-G-N—Golden Melodies.
WMAQ—Music and Concerts.
WBBM—Campfire Melodies.
WAAF—Homemakers' Exchange.
WIND—Cecil and Sally.
WCFL—German program.
WLS—Ridge Runners.

9:15—W-G-N—Margery Graham.
WGES—Canary Concert.
WLS—William O'Connor.
WIND—Good News Tunes.
WMAQ—Girl Alone.
WAAF—Memory Lane.

9:30—W-G-N—Markets; Continentals [MBS].
WCFL—Interludes.
WGES—Annette King.
WJJD—Modern Women.
WBBM—Jean Abbey.
WMAQ—Music and Comments.
WLS—Today's Children.
WIND—Aristocrats.

9:45—W-G-N—Back Stage Wife [MBS].
WBBM—Mrs. Wiggs.
WLS—Phil Kalar.
WAAF—Hawaiian Echoes.

10:00—W-G-N—"Your Friendly Neighbor."
WCFL—Morning Parade.
WSBC—Old World Musical Tour.
WLS—Household Parade.
WMAQ—Honeymooners.
WBBM—Famous Babies.
WJJD—University of Chicago program.

10:15—W-G-N—"Your Friendly Neighbor."
WMAQ—Tony Wons.
WBBM—Blanche Sweet.
WAAF—Estelle Barnes, pianist.
WIND—Hits of the Week.

10:30—W-G-N—Harold Turner, pianist.
WCFL—Morning Parade.
WGES—Italian melodies.
WJJD—Music Masters.
WMAQ—Hour of Memories.
WBBM—Sunny Mondays.

10:45—W-G-N—"Mountain Morns" [MBS].
WBBM—"Just Plain Bill."
WCFL—Music in the Air.

11:00—W-G-N—Len Salvo, organist.
WLS—Tune Twisters.
WAAF—Parade of Hits.
WJJD—Annabell Kirby.
WIND—Popular organ.
WBBM—Romance hour.
WMAQ—Ruth Lyon.
WGES—Save Your Eyes.

11:15—W-G-N—Tom, Dick, and Harry.
WLS—Bill Vickland.
WMAQ—Honeyboy and Sassafras.
WIND—Morning Salon.
WJJD—Piano Moods.
WBBM—The Gumps.

11:30—W-G-N—Markets; Good Health and Training; Dr. Arnold.
WLS—Hilltoppers.
WCFL—Red Hot and Low Down.
WBBM—Story of Mary Marlin.
WMAQ—Melody Mixers.

11:45—W-G-N—"Painted Dreams" [MBS].
WBBM—Five Star Jones.
WLS—Cornhuskers.
WJJD—Happy Harmonies.

Noon—W-G-N—"The Love Doctor" [MBS].
WBBM—Good Time Joe Summers.
WAAF—Noontime concert.
WLS—Vibrant strings.
WMAQ—Happy Jack Turner.

P. M.

12:15—W-G-N—Luncheon music.
WJJD—Jimmy Corbin, pianist.
WMAQ—Kilmer Family.
WBBM—Gossip club.
WLS—George Simons, tenor.

12:30—W-G-N—Markets; midday service, the Rev. H. R. Newman, Wheatland Evangelical church.
WCFL—Farm and Home hour.
WIND—X Bar B Boys.
WMAQ—Rex Battle's orchestra.
WJJD—"The Enquirer."
WBBM—Heart of the News.

12:45—WBBM—Norm Sherr, pianist.
WMAQ—Al Pearce Gang.
WIND—Three-quarter Time.
WLS—Dinner Bell program.
WJJD—Fashion Advice.

1:00—W-G-N—Palmer House ensemble.
WIND—Italian program.
WMAQ—Revolving Stage.
WJJD—Rhubarb Red.

1:15—W-G-N—Story of Helen Trent.
WBBM—Herbert Foote, organist.
WLS—Pa and Ma Smithers.

1:30—W-G-N—Baseball [two games] Philadelphia vs. Chicago White Sox. Also WCFL, WIND and WBBM.
WMAQ—Al Pearce's Gang.
WAAF—Star Parade.
WJJD—Mooseheart program.

1:45—WAAF—Song of the Strings.
WLS—Homemakers' hour.

2:00—WMAQ—Home Forum.
WAAF—Mood in Blue.
WJJD—Tea Tunes.

2:15—WMAQ—Vic and Sade.
WJJD—Movie Reporter.

2:30—WLS—Ma Perkins.
WMAQ—Music and Comment.
WAAF—Ballads.
WJJD—Sports Parade.

2:45—WMAQ—Morin Sisters.
WLS—Fun Festival.

3:00—WENR—Betty and Bob.
WAAF—Music in the Air.
WMAQ—Women's Radio Rev.

3:15—WENR—Gale Page.

3:30—WENR—Relay from Paris.
WAAF—Charles Johnson.
WMAQ—Radio Guild.

3:45—WAAF—Music in the Air.
WENR—Footlight Melodies.

4:00—WAAF—Novelettes.
WMAQ—Mme. de Sylvara.
WENR—South Sea Islanders.

4:15—WMAQ—Grandpa Burton.

4:30—WMAQ—Alice in Orchestralia.
WAAF—Salon concert.
WENR—Music and Comment.

4:45—WMAQ—Sam and Dick.
WENR—That Certain Four.

5:00—WENR—Flying Time.
WMAQ—U. S. Army band.

5:15—WENR—Eddie South's orche.
WJJD—Dixie Memories.

5:30—W-G-N—The Singing Lady.
WIND—Uncle Bob's club.
WBBM—Jack Armstrong.
WMAQ—Carol Deis.
WCFL—Sunset Serenade.

5:45—W-G-N—Little Orphan Annie.
WENR—Desert Kid.
WJJD—With Victor Herbert.
WMAQ—Public Pulse.
WBBM—Woody and Willie.
WAAF—All-Star Revue.

6:00—W-G-N—Bob Elson's sports re...
WBBM—Just Entertainment.
WIND—German program.
WMAQ—Lee Gordon's orchestra.
WENR—Dinner concert.
WCFL—Melodist.
WJJD—"Beal & Tayler."

6:15—W-G-N—Palmer House ensemble.
WBBM—Pat Flanagan.
WENR—Tony and Gus.
WMAQ—Uncle Ezra.
WCFL—Bob Bradley.
WJJD—Handicapper.

6:30—W-G-N—Lum and Abner [MBS].
WIND—Polish hour.
WJJD—Suppertime Frolic.
WBBM—Billy Mills' orchestra.
WENR—Song a Day.
WCFL—Dot and Will.
WMAQ—Carmen Roselle.

6:45—W-G-N—Quin Ryan's "66" Amateur Night.
WJJD—Rhubarb Red.
WBBM—Boake Carter.
WCFL—Judy Talbot.
WAAF—Symphonic Hour.
WENR—Dangerous Paradise.

7:00—W-G-N—Lone Ranger [MBS].
WBBM—Beverly Entertainers.
WLS—Fibber McGee.
WMAQ—Dorsey Brothers.
WIND—Dixie Memories.
WJJD—Rhubarb Red.
WCFL—Tone Poems.

7:15—WBBM—Moneak's Ensemble.
WJJD—Pickard Family.

7:30—W-G-N—"Grand Stand Thrills."
WBBM—One Night Stands.
WJJD—Organ Melodies.
WLS—"Evening in Paris."
WMAQ—Daly's orchestra and soloist.

7:45—WIND—"The Black Ghost."
WJJD—Bosworth Broadcast.
WCFL—Melodists.
WIND—Memory Teasers.

8:00—W-G-N—Joe Sanders' orchestra.
WIND—Blair of the Mounties.
WLS—John B. Kennedy.
WMAQ—Harry Horlick's orchestra.
WBBM—Radio Theater.
WCFL—George Hessberger's orchestra.
WLS—Minstrel Show.
WJJD—Victor Herbert hour.

8:15—W-G-N—Comedy Stars of Hollywood.
WIND—Madcaps.

8:30—W-G-N—Crosley Follies [MBS].
WENR—Princess Players.
WCFL—Patterns in Harmony.
WMAQ—Paul Block.

8:45—WCFL—Republican club, John Mulder.
WIND—Musical Moments.

9:00—W-G-N—Tomorrow's Tribune.
WENR—Cuckoo Hour.
WBBM—Wayne King's orchestra.
WMAQ—Contented hour.
WCFL—Better Housing program.

9:15—W-G-N—Musical Moments.
WIND—Jugoslav string ensemble.

9:30—W-G-N—"The Northerners."
WBBM—"Lilac Time."
WMAQ—Max Bendix's band.
WIND—String trio.

9:45—WBBM—Tito Guizar.
WCFL—Vella Cook, soprano.

10:00—W-G-N—College Broadcast.
WBBM—Ted Fio-Rito's orchestra.
WCFL—Fred L. Wolf.
WMAQ—Amos 'n' Andy.

10:15—W-G-N—Horace Heidt's orchestra.
WMAQ—Donald McGibney.
WCFL—Joe Reichman's orchestra.
WIND—"Aristocrats."
WENR—Jesse Crawford, organist.

10:30—W-G-N—Earl Hill's orchestra [MBS].
WENR—Leonard Keller's orchestra.
WBBM—Ted Fio-Rito's orchestra.
WMAQ—Glenn Lee's orchestra.

10:45—WENR—Herman Crone's orchestra.
WMAQ—The Open Road.

11:00—W-G-N—Veloz and Yolanda's orchestra [MBS].
WENR—Al Kvale's orchestra.
WIND—Newstrom's orchestra.
WCFL—Slandor, violinist.
WMAQ—Lyle Smith's orchestra.
WBBM—Bert Block's orchestra.

11:30—W-G-N—Horace Heidt's orchestra [MBS].
WMAQ—Herman Crone's orchestra.
WENR—Eddy Duchin's orchestra.
WIND—Slumber Hour.
WCFL—Oliver Naylor's orchestra.

Midnight—W-G-N—Midnight Flyers [MBS].
WENR—Glenn Lee's orchestra.
WMAQ—Leonard Keller's orchestra.

Today's Features

ON W-G-N.

Miss Nell Stuart of Champaign, Ill., the winning woman soloist of the Chicagoland Music Festival, is to be the guest star on the Northerners' program from 9:30 to 10 o'clock tonight on W-G-N. Miss Stuart will sing two songs on the program, which features the Northerners' octet under the direction of Harry Walsh and a string ensemble under the direction of Karl Schulte.

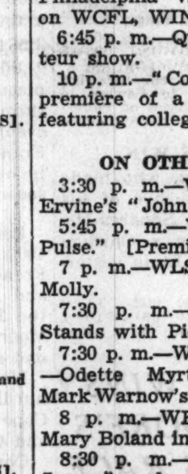
DICK HANLEY.

Miss Stuart is a soprano, 21 years old, and a graduate of the University of Illinois. The program:

"Alexander's Rag Time Band" .... Berlin
"Praise the Father" .... Beethoven
Octet.
Solo [to be selected] ....
Nell Stuart.
"Air de Ballet" .... Titt
String ensemble.
"Play, Gypsies, Dance, Gypsies" .... Kalman
"A Spirit Flower" .... Campbell-Tipton
Octet.
Solo [to be selected] ....
Nell Stuart.
"Life Is a Song" .... Ahlert
Octet.

At 7:30 tonight "Grandstand Thrills" will be presented, starring Dick Hanley, former Northwestern football coach, in "The All-Star Charity Game: 1934 and 1935," with a dramatic cast.

The Crosley Follies will salute Bing Crosby on their 30 minute show at 8:30 tonight on W-G-N and the Mutual network.

Other features:

9 a. m.—"Golden Melodies."

11:15 a. m.—"Tom, Dick, and Harry."

11:45 a. m.—"Painted Dreams."

1:30 p. m.—Baseball [two games], Philadelphia vs. White Sox. Also on WCFL, WIND and WBBM.

6:45 p. m.—Quin Ryan's "66" amateur show.

10 p. m.—"College Broadcasts," the première of a series of broadcasts featuring college talent.

ON OTHER STATIONS.

3:30 p. m.—WMAQ—Radio Guild; Ervine's "John Ferguson."

5:45 p. m.—WMAQ—"The Public Pulse." [Première.]

7 p. m.—WLS—Fibber McGee and Molly.

7:30 p. m.—WBBM—One Night Stands with Pick and Pat.

7:30 p. m.—WLS—Evening in Paris—Odette Myrtil, Pickens Sisters, Mark Warnow's orchestra. [Premiere.]

8 p. m.—WBBM—Radio Theater; Mary Boland in "Ladies of the Jury."

8:30 p. m.—WENR—"Lord Jesse James," a play.

9 p. m.—WMAQ—Contented hour.

9 p. m.—WIND—The Crusaders; Fred Clark, "Deflating a Demagog's Delusions."

9:30 p. m.—WMAQ—Max Bendix's band concert.

News of the Radio Stations

BY LARRY WOLTERS.

Radio is going collegiate. The State street store which last year sponsored June Provines and later Dudley Crafts Watson will launch a series of "college broadcasts" over W-G-N at 10 o'clock tonight. The programs, featuring undergraduates as well as alumni, will run for fifteen minutes five nights each week, Monday through Friday.

A group of Dartmouth men will take charge of the program tonight. The famed winter carnival of the school is to be given a little satiric treatment. Phil Gilbert, as Larry Lamebrain, is to take listeners for a ride on the ski jump. Other Hanover men joining in the college revel include Bill Walrath, Jack Robinson, Gene Fitch, Don Wood, Don Kohler, Bob Ellis, Bob Woodcock and Francis Wilson. George Cogswell wrote the script.

Tomorrow night the program will be turned over to Wellesley women. Participants will include Audrey McGrath, who has been active in radio before; Emily Goehst, Mrs. John Kohler, Mrs. William Pope and Mrs. Stanley Wessel.

A group of Rockford college girls will provide the entertainment on Wednesday night. They are Romeyn Hess, Ann Webster, Ruth Christie, Jane Clark, Katherine Thompson, Lillian Drechsler, and Barbara Sandehn.

Beloit will have its inning Thursday and Wisconsin Friday. Other schools to have programs are Northwestern, Chicago, Illinois, Michigan, Vassar, Smith, Columbia, Harvard, Radcliffe, Amherst, and Carleton. The broadcasts are being arranged with the coöperation of the authorities of the various colleges.

The announcement that Lanny Ross and Olive White, his business manager, were married the other day follows hard upon published denials on the part of the popular Show Boat tenor that he was married or had any intention of taking a wife. Miss White has had charge of his radio and motion picture engagements for three years. She is also a singer, having appeared here with the original "Student Prince" company. She is a brunette. They will live on a recently acquired farm near Millbrook, N. Y.

Veloz and Yolanda are asking W-G-N listeners to help name their theme song. The rippling number which introduces their broadcasts was written by Frank Veloz and Shep Fields, their orchestra leader, last winter in Florida. Title suggestions should be sent to Frank Veloz, Palmer house. The winning name will be announced over W-G-N.

Another wrinkle in amateur programs: WMAQ is starting a show at 5:45 p. m. today titled "The Public Pulse." Norman Ross will take the beat and report his findings. Listeners are invited to write letters expressing their views on any subject, whatever. The most interesting are to be read. If you have a grievance tell it to Ross.

Ed East and Ralph Dumke, who got their start on W-G-N as the "Sisters of the Skillet," have been signed for a new Sunday afternoon show on CBS starting the middle of September. . . . Frank Parker will be back on the air singing opposite Francia White in the Beauty Box theater presentation of "Countess Maritza" next Friday evening.

WILLIAM J. IWER DIES; OFFICIAL AT SEAMAN PLANT

Milwaukee, Wis., Aug. 18.—William J. Iwer, 72, 1629 West Mineral street, died today. He was superintendent of the Seaman Body corporation. Surviving him are the widow, Bertha Iwer, a daughter, Mrs. Esther Hermann; three sons, Rudolph, Herbert, and William Jr., all of Milwaukee; two brothers and two sisters. Services will be held Wednesday at the Borgwardt rooms, 1817 West National avenue. Burial will be in Forest Home cemetery.

William S. Corby, 65, Dies; Member of Bakery Family

Melvin Village, N. H., Aug. 18.—(AP)—William S. Corby, 65, of Washington, D. C., member of the family that founded a bakery fortune there, died today of a heart attack at his summer home. He was one of the founders of the Congressional Country club near Washington.

Edgar S. Nash, 63, Dies; Former Magazine Editor

Philadelphia, Pa., Aug. 18.—(AP)—Edgar Smiley Nash, former art editor of Leslie's magazine and for a time an associate editor of the Saturday Evening Post, died yesterday while visiting friends in Beach Haven, N. J. He was 63.

Fred Godfrey Kent Dies; Pioneer in Car Industry

Buffalo, N. Y., Aug. 18.—[Special.]—Fred Godfrey Kent, 65, a pioneer of the automobile industry and a "doctor" for ailing firms which dealt in machinery, died in his home today after an illness of five years.

DIES AS RESULT OF FALL.

Mrs. Mary Tait, 66 years old, 501 South Lincoln street, Park Ridge, died in her home yesterday as a result of a fall last spring.

MISSOURI TOWN, 200 YEARS OLD, HAS CELEBRATION

Ste. Genevieve, Mo., Aug. 18.—(AP)—Quaint, calm Ste. Genevieve is 200 years old and is telling the world.

But it is the first time this town of 2,600, first white settlement west of the Mississippi, has made much fuss about its claims to fame. It has gone peacefully along for two centuries maintaining many of the buildings, traditions and customs of its French founders.

The bi-centennial celebration officially opens tomorrow for four days. Each of the four nights a pageant will be presented in an outdoor amphitheater depicting the history of the Louisiana territory through French, Spanish and United States control.

At least two-fifths of the residents have a part in the pageant. Stands have been erected to seat 14,000 persons. A creek has been dammed to provide a waterway between the stands and the stage deep enough to allow those representing voyageurs to paddle canoes.

In this river town, 60 miles south of St. Louis, many buildings still are in use which were built as early as 1782.

Philip Francis Renault established a trading post and mineral depot here in 1735.

REPORT NEW JAP STEP TO CREATE N. CHINA REGIME

[Chicago Tribune Press Service.]

SHANGHAI, Aug. 18.—Japanese officials today announced their intention to create a new government in north China, according to a report from Nanking. The new régime would embrace the five provinces of Hopei, Shantung, Shansi, Chahar, and Suiyuan and would be independent of Nanking.

The Nanking report, issued by the official Central News agency, also stated that Wang Ching-wei has decided to return to Nanking but still is insisting on the acceptance of his resignation as premier and minister of foreign affairs of the Nanking government.

Japanese newspapers here published a report from Tokio today quoting the spokesman of the war department as expressing the hope that the conference at Kuling, Kiangsi, of government leaders will remove all sources of discord between Japan and China.

James J. Carroll Dies; South Side Hardware Man

Funeral services for James J. Carroll, 43 years old, 8846 Loomis street, will be held this morning at 8:45 o'clock at St. Kilian's church, 87th and Aberdeen streets. Interment will be at Holy Sepulchre cemetery. Carroll died Thursday of a heart ailment. He was a hardware dealer and a member of the commercial committee of the Ridge Civic Council, the Brainerd Improvement association, and the Brainerd Business Men's association. Surviving are his widow, Agnes, and two children, Alice and James.

6 Great Danes Attack Lad 3 Years Old; Injury Fatal

HANLEY, Staffordshire, England, Aug. 18.—(AP)—A pack of six Great Danes with a reputation for gentleness with children suddenly caught 3 year old George William Smith alone today and attacked and mutilated him fatally. The pack was owned by John Reilly, widely known breeder of Great Danes.

19 at Picnic Die, 2 Ill from Food Poisoned in Cooking

TREBIZOND, Turkey, Aug. 18.—(AP)—Nineteen persons died and two were taken to a hospital after eating poisoned food at a gay picnic party today. The victims included eight women, six children, and five men. The food was cooked in unsanitary utensils, it is believed.

Hore-Ruthven to Be New Governor of Australia

LONDON, Aug. 18.—(AP)—Gen. Sir Alexander Gore Arkwright Hore-Ruthven, governor of New South Wales, today was named governor-general of Australia, succeeding Sir Isaac Isaacs, whose term expires next year.

To ease painful SUNBURN

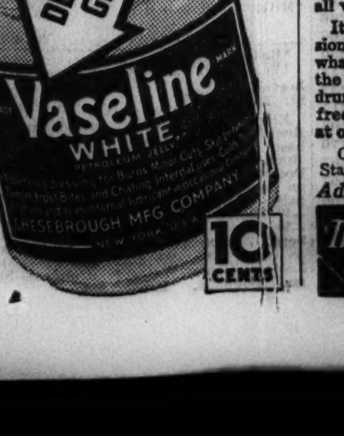

OFFICIAL WEATHER FORECAST

The official forecast for today and tomorrow and yesterday's table of records follow:

Indiana and lower Michigan—Thundershowers Monday and Tuesday.

Wisconsin and Upper Michigan—Thundershowers Monday and Tuesday; cooler in northwest Tuesday.

Ohio—Fair Monday and Tuesday, then showers by Tuesday night.

Missouri—Cloudy Monday and Tuesday, possibly thundershowers in northwest Monday; warm.

Iowa—Thundershowers Monday and Tuesday; cooler northwest Monday, and west and north-central Tuesday.

Minnesota—Cloudy in northwest, thundershowers east and south, cooler west Monday; Tuesday cloudy north, showers south, cooler east and south.

North Dakota—Cloudy, cooler Monday; Tuesday, showers west.

South Dakota—Thundershowers Monday and Tuesday; cooler Monday.

Nebraska—Thundershowers Monday and Tuesday; cooler west and north Monday, cooler Tuesday.

Kansas—Cloudy Monday and Tuesday, possibly thundershowers northeast Monday; warm.

Place of observation. State of weather. Aug. 18, 1935, 8 p. m. Chicago daylight time.	Direction of wind	Temp. 8 p. m.	Highest today	Lowest last night	Precipitation 24 hours
East central states—					
Alpena, clear	S.E.	76	80	72	...
Cairo, cloudy	S.E.	80	92	72	...
Chicago, clear	S.E.	76	82	71	.25
Cincinnati, cloudy	S.E.	74	80	70	...
Cleveland, clear	S.E.	80	88	70	...
Detroit, clear	S.E.	80	86	72	...
Escanaba, cloudy	S.	74	78	72	.01
Evansville, cloudy	S.E.	78	90	72	...
Fort Wayne, cloudy	S.E.	74	84	72	.54
Grand Rapids, cloudy	S.E.	74	86	70	.26
Green Bay, cloudy	S.E.	78	84	70	...
Indianapolis, cloudy	S.E.	76	84	68	1.00
La Crosse, cloudy	S.	82	86	70	.26
Madison, cloudy	S.E.	82	84	68	...
Marquette, cloudy	S.	76	82	68	...
Memphis, cloudy	E.	88	90	68	.50
Milwaukee, cloudy	S.E.	78	80	72	...
Nashville, cloudy	S.E.	78	82	72	...
Peoria, cloudy	S.W.	84	90	70	...
St. Ste. Marie, cloudy	S.E.	72	84	70	.28
Springfield, Ill., cloudy	S.E.	84	90	70	...
La Crosse, cloudy	S.	82	86	70	.26
West-central states—					
Bismarck, clear	N.W.	82	86	58	.01
Charles City, cloudy	S.E.	78	90	72	.02
Concordia, cloudy	S.W.	86	100	78	...
Davenport, cloudy	S.	84	88	72	...
Des Moines, cloudy	S.E.	88	94	76	...
Devils Lake, clear	W.	70	72	56	.14
Dodge City, cloudy	S.	94	98	72	...
Dubuque, cloudy	S.	84	88	70	...
Duluth, cloudy	E.	70	70	62	.14
Huron, clear	S.E.	88	90	62	...
Kansas City, cloudy	S.	96	102	78	...
Keokuk, clear	S.	82	86	72	.80
Minneapolis, cloudy	S.E.	84	84	74	.22
Moorhead, clear	W.	82	86	62	...
North Platte, clear	S.E.	92	96	64	...
Oklahoma City, clear	S.	92	98	76	...
Omaha, cloudy	S.	88	94	76	.02
Rapid City, rain	N.	82	88	58	...
Sioux City, clear	S.E.	92	96	68	.06
St. Louis, cloudy	E.	84	92	72	...
Springfield, Mo., clear	S.E.	90	94	70	...
Wichita, cloudy	S.	96	98	76	...
Williston, clear	N.	72	74	58	.18
Eastern states—					
Albany, clear	S.	80	90	68	...
Atlanta, cloudy	N.E.	72	76	70	.94
Boston, clear	S.W.	80	90	70	...
Buffalo, clear	S.	82	90	70	...
New York, clear	S.E.	72	82	68	...
Oswego, clear	S.	80	88	70	...
Parkersburg, clear	N.E.	78	86	70	...
Philadelphia, clear	S.E.	76	84	68	...
Pittsburgh, clear	S.E.	74	82	68	...
Raleigh, cloudy	E.	74	82	70	.22
Washington, cloudy	E.	74	86	68	...
Gulf states—					
Abilene, clear	S.E.	94	98	74	...
Amarillo, cloudy	S.	88	92	70	...
Brownsville, clear	E.	86	94	76	...
El Palo, cloudy	E.	82	92	70	...
Dallas, clear	E.	94	96	78	...
Galveston, clear	S.	86	90	104	...
Jacksonville, cloudy		76	88	76	.06
Miami, cloudy	E.	84	88	80	.16
Mobile, cloudy	S.	78	80	74	.48
Montgomery, rain	S.E.	74	88	72	.72
New Orleans, cloudy	S.	82	84	78	...
San Antonio, clear	E.	96	98	74	...
Shreveport, cloudy	E.	84	98	76	...
Tampa, cloudy	N.	80	92	72	...
Vicksburg, cloudy	N.	80	94	74	...
Mountain states—					
Boise, cloudy	N.W.	76	76	60	...
Cheyenne, cloudy	S.	80	84	54	...
Denver, clear	E.	84	88	60	...
Havre, rain	W.	64	72	56	.02
Helena, rain	N.W.	54	68	54	.02
Lander, clear	W.	80	84	48	...
Miles City, cloudy	S.E.	72	74	58	.44
Phoenix, clear	E.	90	92	74	...
Pueblo, clear	W.	100	104	60	.18
Salt Lake City, clear	S.	90	92	66	...
Santa Fe, rain	E.	64	78	54	.04
Yellowstone P. cloudy	S.	66	68	46	...
Pacific states—					
Fresno, clear	N.W.	96	98	62	...
Los Angeles, clear	S.W.	72	80	62	...
Portland, Ore., cloudy	N.W.	72	72	58	.03
San Diego, clear	W.	68	70	66	...
San Francisco, clear	S.W.	64	64	54	...
Seattle, Wash., clear	N.W.	68	70	54	.21
Spokane, rain	S.W.	56	62	58	.88
Walla Walla, rain	W.	72	74	58	.14
Canadian—					
Battleford, cloudy	N.E.	54	58	52	.10
Calgary, rain	N.	48	50	40	.44
Edmonton, cloudy	N.E.	60	62	48	.20
Medicine Hat, cloudy	N.W.	60	60	50	...
Minnedosa, cloudy		58	58	50	1.06
Montreal, clear	S.E.	80	88	70	...
Qu'Appelle, cloudy	N.	54	56	38	.76
The Pas, rain	N.	54	58	52	...
Toronto, clear	N.E.	78	88	68	...
White River, cloudy	S.	72	78	66	...
Winnipeg, cloudy	W.	64	64	52	.54

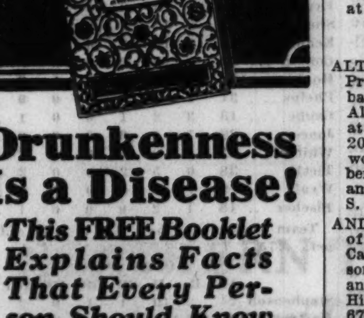

Drunkenness Is a Disease!

This FREE Booklet Explains Facts That Every Person Should Know

HERE is a treatise written on the disease of inebriety and its cure, written especially for the Keeley Institute. It is based on fifty years' experience, embracing the treatment of more than 400,000 patients, including men and women from all walks of life.

It tells you "why" the medical profession recognizes drunkenness as a disease; what famous medical authorities say about the disease of drunkenness . . . and "how" drunkenness can be cured. The booklet is free, and mailed in a plain envelope. Write at once for your copy. NOW!

Chicago Offices: State and Randolph — Capitol Building, Phone Central 5531

Address R. L. Nelson, Secretary

The KEELEY INSTITUTE
DWIGHT · ILLINOIS

CROWD BLAMED FOR DROWNING OF BOY IN POOL

Camden, N. J., Aug. 18.—Winford Kelly, a life guard at a swimming pool in Campenelli park, Bellmawr, tonight blamed an excited crowd for the death of Samuel Carbone, 7 years old, of this city.

The boy was pulled from three feet of water in the pool this afternoon and Kelly, asserting that the body was still warm, attempted artificial respiration. The guard said that the crowd swarmed about him and that finally several men snatched the body and carried it to an automobile, saying they were going to a hospital.

Kelly pleaded vainly with them to get an inhalator and permit him to continue his efforts. He jumped into the car and tried to keep up regular breathing movements during the fifteen minute run to a hospital here. No sign of life was apparent when the boy was placed in an inhalator, and he was pronounced dead soon afterward.

PRAYING CROWD WATCHES BOY KILL RATTLER

Ramsey, Va., Aug. 18.—(AP)—Singing, swaying, their eyes alight with religious frenzy, 500 followers of George Hensley, who handles snakes in proof of faith, staged a near-riot on the highway today.

"All sinners and children stand back," shouted the "holiness" preacher and his adepts as they began passing a three foot mountain rattler from hand to hand. As the reptile reached Clifford Greear, 12, the tension reached its highest pitch. Seizing the squirming snake in one hand, Greear, unbitten, tore the head from its body with the other.

The faithful, pressed close around him, raised their voices in a shout and state and county officers forced their way into the throng to restore order. In the confusion the boy was knocked down, still clutching the headless snake.

F. R. KELLOGG, 68, PROMINENT N. Y. LAWYER, IS DEAD

Camden, Me., Aug. 18.—[Special.]—Frederic Rogers Kellogg, 68, a prominent New York lawyer, died today at his summer home on Minot's Island, Dark Harbor, Me.

He was a member of the firm of Kellogg & Emery and handled many important litigations in this country and in Mexico. He was a native of Middlebury, Vt.

For many years he was a member of the law firm of Carter, Hughes & Kellogg, of which Chief Justice Hughes of the United States Supreme court then was a member.

FUNERAL DIRECTORS.

SKEELES BIDDLE.
FINEST FUNERAL SERVICE AT LOWEST COST INCLUDES EVERY ITEM. PIPE ORGAN, VOCAL MUSIC.
E. 63D-ST. AT EVANS. FAIR. 0120.

WESTERN UNDERTAKING CO
Loop Chapel—226 W Randolph Dea. 9368.
North Side. Wel. 6432. South Side. Wen. 0500.

O'HANLEY, INC.—FUNERAL DIRECTION perfection. 7705 Cottage Grove. Rad. 7705.

MAUSOLEUMS.

POWERS GRANITE CO., Inc.
Designers and Builders.
MONUMENTS—MAUSOLEUMS.
TRIBUNE TOWER. DELAWARE 3152.

—MAUSOLEUMS AND MONUMENTS—
CHAS. G. BLAKE CO.,
1000 E. 67TH-ST. FAIRFAX 9876.
Write or phone for Free Booklet.

CEMETERIES.

BURIAL LOT—GLEN OAK CEMETERY, Moose section. Sell at cost. THOMAS BRADY, 339 S. Clark. Webster 3615.

ACACIA PK. MASON. STAR. ENTIRE FAM. City trans. 4 graves. $99 up. Lack. 9640.

BARGAINS—ACACIA 2 GRS., $55; EVERgreen. 4 grs., $100. Near offc. Ran. 5694.

MEMORIAL PK., EVANS—4 GRS., $100 perp. care; near new gate. Juniper 3727.

DEATH NOTICES are received for publication in the next morning's Final Edition of the Chicago Tribune up to 11:45 each night. Call Superior 0100 —Want Ad-Viser.

DEATH NOTICES

In Memoriam.

GROSSMAN—Charlotte H. Grossman. In loving memory of our beloved mother.
SON AND DAUGHTERS.

KRAMER—Rachel Kramer. In loving memory of our beloved wife, mother and grandmother, who passed away four years ago today, Aug. 19, 1931. Gone but never forgotten. LOVING HUSBAND, CHILDREN, AND GRANDCHILDREN.

PETERSON—Thyra Peterson. In loving memory of my dear wife, who passed away Aug. 19, 1933. Deeply mourned by me and all who knew her. C. S. PETERSON.

Fraternal Notices.

SOUTH SIDE WOMAN'S CLUB, M. N. O. H. —Members please attend funeral of Mrs. Gertrude Schofler, Monday, Aug. 19, 1 p. m., at chapel, 936 E. 47th-st.
MRS. A. D. SCHYMAN, Secretary.

ALTERMATT—George J. Altermatt, 9557 Prospect-av., Aug. 17, 1935; beloved husband of Fannie Altermatt, brother of Otto Altermatt, and Mrs. Rose Dodge. Services at chapel, 63d and Harvard, Tuesday, Aug. 20, at 2 p. m., under auspices of Englewood lodge, No. 690, A. F. & A. M. Member of American chapter, No. 250, R. A. M., and Hamilton Park chapter, No. 718, O. E. S. Interment at Mount Greenwood.

ANDERSON—Selma Anderson, beloved wife of Andrew, devoted mother of Arthur Carlson, Albin, Edwin and Evelyn Anderson, and the late Albert Carlson, William and Myrtle Anderson, fond sister of Mrs. Hilma Andreen. Resting at her late home, 6710 S. Maplewood-av. until 9 a. m. Tuesday, Aug. 20. Services will be held at chapel, 2438 W. 63d-st., 2 p. m. Tuesday. Burial Forest Home cemetery.

ATKINS—Ora E. Atkins, Aug. 17, beloved wife of the late Edgar, fond mother of Pearl Barkell, Arthur O. Atkins of Park Ridge, Irma E. Clem, and Florence Roberts, sister of Addie Pike, Jessie Dill, and Lola Wigmore, all of Indiana. Services at funeral chapel, 5522 S. Halsted-st., Monday, 3 p. m. Interment Mount Hope.

CAMERO—Angelo Camero, beloved husband of the late Veronica, nee De Rosa, fond father of Mrs. Mary Craglione, Mrs. Rae Matsi, Daniel and Raffel Camero. Funeral from late residence, 827 N. Lawndale-av., Wednesday, Aug. 21, 1935. High mass at Our Lady of Angels church, at 8:30 a. m. Interment Mount Carmel.

DAHL—Dr. Svenning Dahl, beloved husband of Lila Dahl. Remains at rest at late residence, 3048 Palmer Square, until 10 a. m. Tuesday. Funeral services Tuesday, 2 p. m., at Bethel Lutheran church, corner of Humboldt-blvd. and Dickens-av. Interment Mount Olive cemetery.

DEATH NOTICES

DE VROEG—Dorothy De Vroeg passed away at her residence, 215 Llewellyn-av., Highwood, Ill., Aug. 17; beloved wife of William G. De Vroeg, fond daughter of Mr. and Mrs. Gilbert H. Anderson, sister of Lauretta, Frances, Gilberta and Gilbert Jr. Funeral services Tuesday, Aug. 20, at 2:30 p. m. Interment North Shore cemetery, North Chicago.

DURR—Mary Tierney Durr, devoted wife of Michael J., mother of Marian, Margaret and Dorothy, sister of Mrs. Thomas Hood of San Diego, Cal., Mrs. Peter Gaughan, Mrs. Austin McCarthy, Lawrence and Thomas Tierney. Funeral Wednesday, Aug. 21, at 9:30 a. m., from residence, 4725 Jackson-blvd., to Resurrection church. Interment at Mount Carmel.

FARBER—William Farber, 3918 W. Jackson-blvd., husband of Rachel, fond father of Dr. Abe, Nathan, Mrs. Bluma Tubias, Edward, Dave, Maurice, and Saul. Services Monday, 10 a. m., at Congregation Anshe Sholom, Polk and Independence-blvd. Burial Oak Woods.

FORD—Terence Ford, Aug. 18, husband of Catherine, nee Gallagher; father of Mary, Rose, Catherine, and the late Terence, brother of the late Thomas Ford. Funeral Wednesday, at 9 a. m., from residence, 7301 Paxton-av. to St. Philip Neri church. Interment Mount Olivet. South Shore 8822.

GODOW—Anne Godow, beloved sister of Rudolph, Bertha Feinberg, Rebecca Wagner, Joseph, Max, and Ulysses. Funeral Monday, 9 a. m., at chapel, 936 E. 47th-st. Burial at Peoria, Ill.

HENICK—Minnie Henick, 1606 N. Mayfield-av., beloved wife of Michael, fond mother of Samuel, devoted grandmother of Albert, and Robert, sister of Kalman, and David Ehrlich, funeral Monday, at 2:30 p. m., at chapel, 704 S. Crawford-av. Interment Austria Galician cemetery, Jewish Waldheim. Family at 5342 N. Clark-st.

HEYNEN—A. C. Heynen of 1973 W. 111th-st., suddenly. Beloved husband of Nina, and father of Mrs. A. E. Peterson, and Marcella Heynen. Funeral notice later. Information call Beverly 0671.

HOLDSWORTH—Dr. James C. Holdsworth, 10172 Malta-st., Aug. 17, 1935, beloved husband of Mary E. Holdsworth, father of Virginia, James, Mary, Robert, Raymond, and Wallace. Services at chapel, 63d and Harvard, Tuesday, Aug. 20, at 1 p. m. Interment Mount Greenwood.

KEATING—Anastasia Keating, nee McMahon, beloved wife of the late Thomas P., mother of Mary and Mrs. Thomas H. Smith, sister of Mary McMahon. Funeral Tuesday, at 9 a. m., from late residence, 8221 Ingleside-av., to St. Francis de Paula church. Interment Holy Sepulchre. Yards 0662.

LONGO—Lucille Longo, beloved daughter of Mr. and Mrs. Frank Longo, fond sister of Anthony. Funeral Tuesday at 9 a. m. from late residence, 2807 S. Wells-st., to Sancta Maria Incoronata church. Interment Mount Olivet.

LYNCH—Mary Lynch [nee Tracy], beloved wife of the late Frank M. Lynch, mother of Thomas and the late Frank Lynch Jr., grandmother of Mrs. Mae Quinn, Eileen, Anita, Francis, and Thomas Lynch, sister of Mrs. Margaret Brett, Mrs. George Garry Noonans, James and William Tracy. Funeral Tuesday, 9 a. m., from residence, 509 E. 80th-st., to St. Dorothy church. Interment Holy Sepulchre. Yards 0662.

MARCOTTE—Joseph S. Marcotte, beloved husband of Julia [nee O'Leary], fond father of Francis J., Loretta C., and Mrs. Helen Moran. Funeral Wednesday, Aug. 21, at 9:30 a. m. from his late residence, 1309 Arthur-av., to St. Ignatius church and Calvary cemetery. Member of Illinois council, No. 301, K. of C.

McCAUGHEY—Thomas McCaughey, Aug. 17, husband of the late Mary, father of Michael J., Thomas P Jr., Catherine, and Mrs. Sue Carroll. Funeral Tuesday, Aug. 20, at 9 a. m., from residence, 2732 E. 77th-st., to St. Bride church. Requiem high mass at 9:30 a. m. Interment Mount Olivet. Please omit flowers. South Shore 8822.

MEIERHOFF—Reuben Meierhoff, Aug. 17, at Duluth, Minn.; husband of Jessie, father of Marvin, brother of Erwin, Henry, Walter and Agnes. Funeral services 3 p. m. Tuesday, Aug. 20, at chapel, 27 N. Sheridan-rd., Highland Park, Ill. Interment Deerfield.

MILNE—John W. Milne, residence 1753 Warren-blvd., beloved son of Rose, nee Le Clair, and the late Alexander Milne, fond brother of Mrs. Florence Kramer. Funeral Wednesday, 8:30 a. m., from chapel, 3159 Jackson-blvd., to St. Jarlath church. Interment Mount Carmel.

NELSON—Edith Jackson Nelson, nee Dahlstrom, of 2930 Armitage-av., Aug. 16, 1935; beloved wife of Edwin, dear mother of Mrs. Arthur Wick, Fred, Charles, and George Jackson, and Vernette, Robert, and Audrey Nelson, and two grandchildren. Member of Humboldt Park chapter, No. 472, O. E. S., and Minnehaha council, Royal League. Services Tuesday, 2 p. m., at funeral chapel, 4338-40 Fullerton-av. Interment Mount Olive.

NOLAN—Dr. Eugene P. Nolan, beloved husband of Anna, fond father of Collette, Dominick, Elizabeth, Joan, and the late Eugene Jr., brother of Michael Nolan, and son of the late Dominick Nolan. Funeral from late residence, 4210 McVicker-av., to St. Pascal church, Tuesday at 9 a. m. Interment All-Saints cemetery.

OLSEN—Andrew Peter Olsen, Jewell-rd., Wheaton; beloved husband of Jane, nee Cargill, father of Andrew R. and Robert P., fond son of Catherine, nee Proyle, and the late Niels Peter, brother of Anna M., Bessie E. and Marie E. Funeral 9:30 a. m. Tuesday, Aug. 20, to St. Michael church, Wheaton. Interment All Saints'.

PRILLER—Victor Priller, late of 2632 N. Troy-st., beloved husband of Agnes, nee Mally, fond brother of Mrs. May Heydenreich. Funeral Tuesday, Aug. 20, at 2 p. m., at funeral home, 3026 Belmont-av., under auspices of Constantia lodge, No. 783, A. F. & A. M. Interment Bohemian National cemetery. Inf., Juniper 4200.

RANQUIST—Robert C. Ranquist, beloved husband of Kathryn [nee Fitzsimons], father of Robert C. Jr. and Mary, brother of Jennie T., Hulda A. and Mrs. Ellen Crawshaw. Funeral Tuesday at 9 a. m. from late residence, 816 W. 54th-pl., to Visitation church, where solemn requiem high mass will be celebrated. Interment Holy Sepulchre. Member of Visitation Holy Name society. Yards 0662.

RICHMOND—Elizabeth Richmond of 2133 Belleplaine-av., Aug. 17, 1935, mother of Alex Richmond and William Mair. Services at chapel, 63d and Harvard, Tuesday, Aug. 20, at 4 p. m. Interment Oak Woods.

SCHEND—Albertina P. Schend, beloved mother of Mrs. J. P. Sendell and Clara, sister of Albert H., William H., and Alfred C. Piske, Mrs. Bertha Scheuer, Mrs. Mayme Redenski, and Mrs. Elsie Wohlenberg. Services at funeral home, 1732 Wilson-av., Tuesday, 3 p. m. Interment Rosehill.

SCHOFLER—Gertrude Schofler, beloved wife of Marcus, fond mother of Eugene, dear sister of Mrs. Rose Mandel, Harry, and Abe Brotine. Funeral services Monday, Aug. 19, at 1 p. m., at chapel, 936 E. 47th-st.

SIMS—William F. Sims, beloved husband of Terese E., fond father of Mary Therese and William W. Sims. Funeral Tuesday, Aug. 20, at 9 a. m., from funeral home, 1353 Devon-av., to St. Margaret Mary church. Interment St. George cemetery, Kenosha, Wis.

STONE—Katherine M. Stone, nee Corbin, wife of the late John R., beloved mother of Limond C. and Oren B. Stone. Services 10 a. m., Tuesday, at chapel, 6110 Cottage Grove-av. Interment Oak Woods. Please omit flowers. Call Fairfax 2861.

SULLIVAN—Alice Sullivan, beloved daughter of Dr. M. J. Sullivan and Elizabeth [nee Gallager], sister of Joseph and Vincent Sullivan. Funeral Tuesday, Aug. 20, 10 a. m., from residence, 4810 Jackson-blvd., to Resurrection church. Burial All Saints'.

TROWBRIDGE—Mary E. Trowbridge, Aug. 17, 507 Englewood-av.; wife of Merritt, mother of Mrs. Raymond J. Crist, and Eugene M. Trowbridge. Funeral Tuesday, Aug. 20, 2 p. m., at residence. Interment Mount Hope.

TYLER—Clifford W. Tyler, Aug. 16, 1935, beloved husband of Mahala, son of Mr. and Mrs. W. E. Tyler, brother of Raymond C. of Stevens Point, Wis. Funeral Tuesday, 2 p. m., at chapel, 929 Belmont-av., under the auspices of Wm. McKinley lodge, No. 876, A. F. & A. M. Burial Rosehill.

WAAGE—James M. Waage, Aug. 18, 1935, late of 6611 University-av.; beloved son of George B. and Christie A. Waage, fond brother of Mrs. Christie G. Waage and Bernice J. and the late Bernhard W. Waage. Funeral services at chapel, 6328 Cottage Grove-av., Tuesday, at 2 p. m. Interment Mount Hope. For information call Fairfax 2900.

WARD—Bee Ward, Aug. 17, 7749 Essex-av., beloved sister of Mrs. Winifred Ward Kelly, Mrs. Elizabeth O'Reilly, and the late Katherine Ward Craig, and Jane Ward Crogan, aunt of Jack, Thomas F., and Agnes Kelly, Mrs. Bride Scott, and Mrs. Grace Emich. Funeral from chapel, 7705 Cottage Grove-av. Tuesday, 9 a. m., to St. Bride church. Burial Calvary.

WILCOX—Charles E. Wilcox, Aug. 17, at his home, 280 Linden Park-pl., Highland Park, Ill., age 84; father of Mrs. Nell W. Washburn and Mrs. Sarah W. Creiger, brother of Mrs. Emma L. Morgan. Funeral services 3 p. m., Tuesday, Aug. 20, at Trinity Episcopal church, Highland Park. Burial private.

WITZ—Adolph Witz, beloved husband of Ethel, fond father of Harry, Jeanette Bender, Charles, Melvin and Genevieve, brother of Phillip. Funeral Monday, 1:30 p. m., at chapel, 2235 W. Division-st. Interment P. O. W. cemetery, Waldheim. Owner of Logan Electric company. Please omit flowers.

DEPOSIT PLAN IS NO CURE-ALL, CROWLEY SAYS

Over Billion Losses Written Off.

Washington, D. C., Aug. 18.—[Special.]—A warning that federal insurance of bank deposits "is not a complete remedy for the ills of the banking system," and that because of its existence "locale pressure for pursuing sound banking practices tends to be diminished," was sounded today by Leo T. Crowley, chairman of the Federal Deposit Insurance corporation.

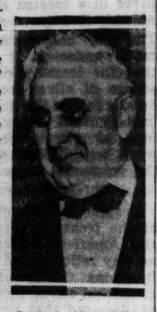

LEO T. CROWLEY.

Mr. Crowley, in transmitting to congress the FDIC's annual report for 1934, the first submitted, pointed out that, regardless of federal deposit insurance, the solvency of banks "in the future as in the past" depends upon sound management, alert federal supervision, and, primarily, upon general economic stability of the country.

The report said the 14,124 insured banks wrote 1 billion 300 million dollars in accumulated losses off their asset ledgers in 1934. This big sweep of questionable paper was made possible by an inflow of $650,000,000 in new capital, supplied largely by the Reconstruction Finance corporation.

The FDIC figures showed that while taking heavy losses, assets of the insured banks rose from 40 billion 610 million dollars to 47 billion 370 million dollars during 1934, accompanying an increase in deposits from 31 billion 300 million to about 39 billion dollars.

Deposits Rise Sharply.

The report showed that despite the big write-off the increase in bank deposits since creation of the FDIC "has rarely been equaled in the past," and that federal insurance now covers 93 per cent of the country's commercial banks and 98.5 per cent of the depositors in those banks.

On the other hand, the report discloses that some of the banks in the insurance system are still undercapitalized and that bad management or "criminal activities of bank officers" continue to precipitate bank closings. In addition, the report indicates that, on the basis of past experience, the proposal in the pending banking bill to assess banks one-twelfth of 1 per cent a year on their deposits will not raise an insurance fund sufficient to meet losses through bank failures.

In connection with this latter point the report presented for the first time a tabulation showing the losses of depositors in all bank failures since 1865. A total of 10 billion 518 million dollars in deposits have been tied up in closed banks during the last 69 years, and out of this total the depositors have sustained a net loss of 3 billion 411 million after liquidation of the banks' remaining assets, according to the report.

Loss to Depositors.

Out of the 3 billion 411 million in unrecovered deposits, 2 billion 562 million would have fallen into the categories of deposits now insured by the FDIC, the report estimates. Thus, there has been a net loss to depositors

[Continued on page 24, column 1.]

AAA Guesses Wrong; U.S. to Import Wheat

BY THOMAS FURLONG.

The announcement of the Agricultural Adjustment administration last week that wheat acreage will be curtailed only 5 per cent in 1936, instead of 15 per cent as previously planned, did not come until after Canadian wheat began to come into the country over the tarif wall.

Only two weeks ago AAA officials had intimated they would stick to their original quota. It appears more than a coincidence that the hasty retreat came at the moment that a cargo of 260,000 bushels of foreign wheat was being unloaded in Milwaukee for a Chicago milling concern.

AAA Powerless to Act.

There is nothing the AAA can do to increase supplies during the current season. A shortage of high quality milling wheat exists and the country is expected to draw on Canadian stocks throughout the year.

An earlier switch in plans was made by the AAA last spring. Winter wheat acreage had been curtailed 15 per cent, but when planting time for the spring crop arrived it was apparent that the country faced another short harvest in the southwest.

The drouth had not been broken and AAA officials were becoming uneasy. The result was to rescind entirely the contemplated reduction in spring acreage. But this last minute change in plans did not effect the desired results. It was too late for many farmers in the spring wheat states to increase their acreage. Planting operations were behind schedule, farmers lacked sufficient capital, and government agencies were slow in making seed wheat available.

Increase Theoretical.

As a result the theoretical increase in acreage was not fully realized. On paper, however, AAA had accomplished its purpose of bringing about a balance between production and domestic needs. Nature intervened during the month of July to spoil the prospect of an excellent crop. As a consequence the country is again dependent on foreign supplies.

The projected increase in next year's acreage had no noticeable effect on prices in the Chicago market last week. Far more attention was paid to reports of continued purchases of Canadian wheat. An estimated 5,000,000 bushels of wheat were purchased in the dominion for shipment to this country.

Week's Range of Prices.

Range in grain futures prices for the week follows:

	High.	Low.	Close Aug.17.	Close Aug.10.
Wheat—				
September	$.89⅝	$.85⅞	$.86⅝	$.89⅝
December	.92	.88¼	.88¾	.91⅝
May	.92⅞	.89¾	.89¾	.92⅛
Season's range—September. $1.02-78½c; December, 99⅛-81½c; May, 98⅞-89½c.				
Corn—				
September	.78	.73¾	.74¾	.75
December	.58⅛	.55⅝	.56¼	.58⅛
May	.58⅝	.56	.57⅛	.59⅝
Season's range—September. 84⅜-67¾c; December, 72½-55⅝c; May, 67⅝-56c.				
Oats—				
September	.28⅞	.25⅛	.25⅛	.29
December	.30⅞	.26¾	.26¾	.31
May	.33½	.29½	.29½	.33⅝
Season's range—September, 44⅜-25⅛c; December, 36⅝-26¾c; May, 37⅞-29½c.				
Rye—				
September	.42⅝	.40⅝	.41	.42⅞
December	.45⅝	.43⅝	.43½	.45⅞
May	.49	.47	.47	.49
Season's range—September, 76½-40⅝c; December, 56½-43⅝c; May, 53½-47c.				

Speculators have shown some timidity the last few days on the prospect of more rigid federal regulation of exchanges, if the pending commodity bill is passed by congress. The conferences last week of Robert P. Boylan, president of the Chicago Board of Trade, in Washington did not give any clue as to whether the administration would attempt to push the measure through this session.

GAINS IN STOCKS NOW REFLECTED IN COMMODITIES

Almost All Staples Show Increases.

[Chicago Tribune Press Service.]

New York, Aug. 18.—[Special.]—The speculative enthusiasm that has been agitating the stock market in recent weeks has finally bubbled over into the commodity markets, with a long delayed buying movement getting under way that lifted all staples prices last week with the exception of grains and rubber. A total of 11,110,670 stocks were traded in last week.

Silk set the pace in commodities, scoring a gain of 22 cents a pound on the week, one of the most sensational advances in its history.

The burst of activity in stocks early last week, when turnover exceeded 2,000,000 shares daily, gave way to more caution, to profit taking, to stock taking on the industrial position and to some misgivings at the confused haste in congress to pass any sort of legislation in an effort at early adjournment.

Some Legislative Blows.

Some legislative blows were delivered, including the costly old age pension plan, but the realization that little seasonal letup has come in business this summer and that the autumn period of revival is close at hand sustained the tone in stocks.

The steel industry again moved up its operating rate. Retail and wholesale trade was reported active in most sections of the country. Railroad freight car loadings fell a little, but evidence of a smaller volume of goods moving is not conclusive.

The refunding capital market enjoyed some revival. Borrowing by business at the banks did not expand, but that is no sure sign of a slackening of trade, as it will require further recovery for business to exhaust its own cash reserves.

Under Way 5 Months.

Five months have elapsed since the present advance began, making the longest period of rising prices since the low point of the bear market was established on July 8, 1932. The upward movement from that date lasted until Sept. 8, 1932; the second bull market covered the period from March 2, 1933, to July 18, 1933. Thus, the present rise is the third since the low of the depression, beginning on March 18, 1935, and holding to date.

Rise No. 1 carried the average of fifty stocks from 33.98 to 72.38, a gain of 113 per cent; rise No. 2 was from 46.85 to 98.05, or 119 per cent; the present upward progress has brought the average from 77.92 to 103.76, or a gain of about 33 per cent. At the present level the average is approximately one-third of the peak of 311.90, reached on Sept. 19, 1929, and has tripled since the low point of 1932.

Parkinson Warns Spending Orgy Threatens Disaster

New York, Aug. 18.—(AP)—Thomas I. Parkinson, president of the Chamber of Commerce of the State of New York, announced today that a special session of the chamber would be held Tuesday on the petition of members who "see financial disaster ahead unless the orgy of government spending is stopped." Government expenditures and the proposed tax bill will be discussed, he said.

Average Daily Closing Price of 50 Leading Stocks on the New York Stock Exchange

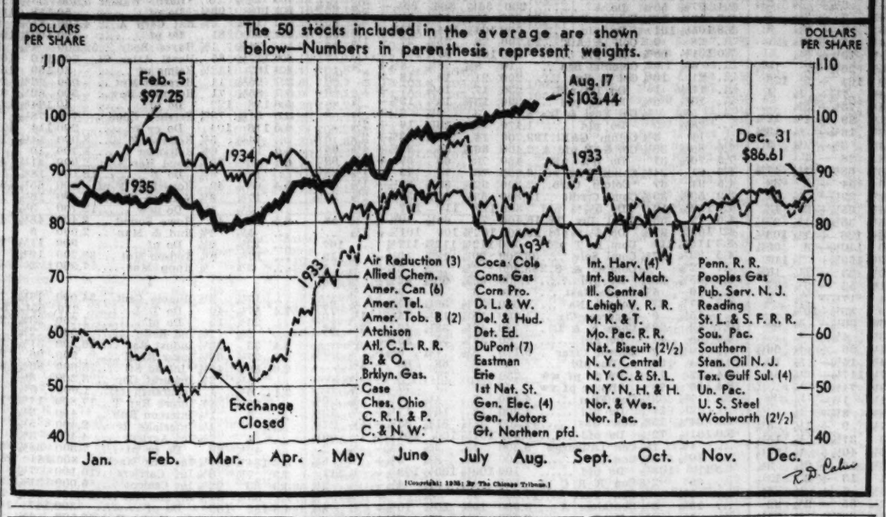

Jewel Tea Co. Assails Huge Tax Burden

Jewel Tea Company, Inc., in its mid-year report assails the increased burden of taxes, pointing out that taxes during the twenty-eight weeks ended July 13 amounted to more than half of net profits for the period.

Net was $604,688 after all charges, equivalent to $2.16 a share on the 280,000 shares of capital stock outstanding, compared with $702,642 or $2.51 a share in the corresponding period of last year.

The decline in earnings was due to higher costs of goods and increased operating expenses and pay rolls, said M. H. Karker, president, in his statement to stockholders.

Costs Rise Sharply.

"Costs of raw materials and manufacture," he said, "have increased at a more rapid rate than retail prices, and the cost of many items consumed in operating has also advanced materially. Pay rolls account for over half the increase in expense, as wage rates were adjusted to meet higher costs of living and to provide added incentive and reward."

"During the last winter and spring forty-six state legislatures were in session and every one increased taxes by amending existing laws or by passing new laws," he said. "Congress is now considering still further tax measures and all legislators continue to search for new ways of raising revenue rather than for methods of reducing the cost of government, which, in fact, continues to increase."

The company's tax bill has more than doubled in the last two years, he points out. In the first twenty-eight weeks of 1933 the tax cost was $156,649, which increased to $330,218 or $1.18 a share in the corresponding weeks of 1935.

Story Still Untold.

"These figures do not tell the entire story of the cost of taxes," he continued, "for during the year 1934 your company incurred extra expenses of $90,000 for salaries, postage, stationery, and other items necessary to the handling of tax matters and to the preparation and filing of 4,300 tax returns—seventeen tax returns per working day during the year."

Total sales of the company during the twenty-eight weeks were $10,010,241, an increase of $1,014,215 or 11.27 per cent over a year ago.

CHICAGO WHOLESALE TRADE TOPS YEAR AGO; RETAIL LINES QUIETER

While wholesale business last week continued to outstrip 1934 marks, the retail field incurred an usual seasonal decline, which was more severe than in recent weeks, observers of the Association of Commerce reported yesterday.

The recession expected after the heavy purchases of out-of-town buyers during the two weeks of the interstate Merchants council markets did not materialize in any degree comparable with what had been anticipated. Instead, orders continued in substantial amount from all sections of the country. Commitments for fall clothing headed the list.

Retail turnover was hit by the late vacationing of Chicagoans, although visitors accounted for good buying.

Electrical industries were more optimistic than they have been in many months, and public utilities appear to be operating at approximately the same rate as in 1934, when the World's Fair was an aid.

A slight improvement was noted in the manufacturing group. Rents and building continue better, and a marked increase was seen in subdividing activity.

ANACONDA SIX MONTH PROFIT 60 CENTS SHARE

New York, Aug. 18.—[Special.]—The Anaconda Copper Mining company will report tomorrow for the six months ended on June 30 a net income of $5,214,882 after expenses, interest, United States and foreign income taxes, provision for depreciation and minority interest, but before depletion of metal mines. This was equal to 60 cents a share on the 8,674,342 capital common shares outstanding and compares with $2,986,497, 34 cents a share on the capital stock, in the first half of 1934.

For the quarter ended on March 31, the company had a net income of $2,350,721, or 27 cents a share. Based on these figures, the net income of the June quarter was $2,864,161, or 33 cents a share.

Rail Credit Corporation Will Repay $735,879

The Railroad Credit corporation will make its twentieth liquidating distribution to participating carriers on Aug. 31. E. G. Buckland, president, announced that the payment will amount to 1 per cent of the fund, or $735,879. Of this $379,884 will be in cash and $355,995 in credits on obligations due the corporation. The total returned then will be $25,755,974, or 35 per cent, $11,665,286 in cash and $14,090,688 in credits.

Declare Meat Unaffected by Packer Profit

Packers' profits are so small that they have no effect on the price of meat to consumers, asserted William Whitfield Woods, president of the Institute of American Meat Packers, in reply yesterday to charges that prices paid by retailers and the public seem high in relation to the amounts paid farmers for their livestock.

"This is a matter of simple arithmetic," said Woods. "Three of every four dollars of packers' income is paid out of the live stock," he explained. "Of the remainder nearly half goes to pay rolls, a fourth for supplies, power, and fuel, and a fifth for repairs, insurance, depreciation, taxes, interest, and other operating expenses. Left available for profits is only approximately one-sixth of one cent a pound for live stock handled," he asserted.

Ten Year Change 2½ Cents.

For ten years, he added, a difference of not more than 2½ cents a pound has existed between the plant value of packing house products and the amount paid for live stock. Most of this has gone for expenses and other costs.

Government figures were quoted to show further that the index number of the farm price for live stock has moved up 63 points from the low point of March, 1933, while the index number of wholesale meat prices advanced only 44 points.

"Reference has been made to increases in meat prices," Woods continued. "While generally lower than they were in 1929 and 1930, they have advanced because supplies of live stock have been greatly reduced, thus bringing about a reduction of approximately 29 per cent in the national meat supply so far this year, compared with last.

Usage 140 Pounds Per Capita.

"United States consumers last year ate about 19 billion pounds of meat, or an average of about 140 pounds per capita. Sales of 851 packing companies which submit reports to the United States department of agriculture last year exceeded 2½ billion dollars, including sales of produce and other nonmeat items.

"According to the same figures, the profit earned by the 851 companies averaged about a cent and a half per dollar of sales, or only a fraction of a cent per pound of meat sold.

"The packing industry is made up of hundreds of companies. The product which they sell is perishable and must be sold promptly for what it will bring. Competition is keen."

STEEL OUTPUT RISES TO 51%; GAIN SURPRISE

Chicago Production Up 4 Points.

Steel production refused to be halted last week at 48 per cent, as had been predicted, and forged ahead 3 more points to 51 per cent of capacity, the first time the 50 per cent level has been crossed since the week of Feb. 16, when the rate was 53 per cent, says the magazine Steel.

It was also predicted that operations in Chicago would level off, but a fresh wave of buying contradicted this prediction into a rise of 4 points to 57 per cent. Pittsburgh, which has been holding steady for several weeks, boosted operations 1 point to 42 per cent.

Other Gains Reported.

Other gains included 4 points to 55 per cent in Youngstown, 5 to 84 at Wheeling, 6 to 94 at Detroit, 1 to 32½ in eastern Pennsylvania, and 11 to 56 in New England. Cleveland was off 3 points at 59 per cent and Buffalo was 3 points lower at 34 per cent, while Birmingham was unchanged at 35½ per cent.

One of the underlying reasons for this bulge in operations is the heavy demand from automobile manufacturers with instructions to roll the material and hold it ready for release as soon as needed for new models, the journal says. About 25 per cent of the fresh orders from the industry last week were for immediate shipment, it was reported.

Heavy Steel Orders Larger.

Orders placed for heavy finished steel last week were larger, the review continues, with 12,000 tons of structural shapes and 3,500 tons of reinforcing bars being taken for the department of interior building at Washington. Structural shape awards for the week showed a slight increase at 22,150 tons.

Raw material prices are strong and demand active, it said, with further advances in scrap pushing the magazine's scrap composite 8 cents higher at $11.96 a ton, the best level since the last week of January. This rise in scrap also boosted the iron and steel price composite 4 cents to $32.63 a ton, while the finished steel index remains at $54 a ton.

This advertisement is under no circumstances to be construed as an offering of securities for sale, or as a solicitation of an offer to buy securities, or as a solicitation of deposits under the plan mentioned below. Such solicitation is made only by the Prospectus.

Standard Gas and Electric Company

Plan and Extension and Deposit Agreement

for the extension to October 1, 1940, of the time for the payment of the principal of its Twenty Year Six Per Cent Gold Notes, due October 1, 1935, and Six Per Cent Convertible Gold Notes, due October 1, 1935

Copy of the Prospectus relating to the above may be obtained through security dealers or your bank or from

Standard Gas and Electric Company • 231 South La Salle Street, Chicago

To Executives

of responsible firms, every facility in commercial banking is offered

THE NORTHERN TRUST COMPANY CHICAGO

A steadily growing customer group at The Northern Trust Company Bank today testifies to the advantages to be found in a commercial banking connection here. ¶Firms of approved responsibility, both local and national, discover an unusual faculty for service. They satisfy their credit needs for current operations. They deal directly with experienced officers whose time they find always at their disposal. ¶If you are an executive who is interested in a commercial banking connection of this kind for your firm, your inquiry is solicited.

THE NORTHERN TRUST COMPANY

In the service of Chicago since 1889

NORTHWEST CORNER LA SALLE AND MONROE STREETS

WATCH RADIOS AS NEW INDEX TO RECOVERY

Heavy Expansion Indicated for This Year.

New York, Aug. 18. — [Special.] — With the course for steel production fairly definitly set, automotive output for the summer exceeding expectations with indications that new models this fall will give added impetus to the industry, and with a definite upward trend in the construction field, the financial community is turning its eye toward the radio industry.

In radio, Wall street sees the next factor contributing to the rise toward greater recovery. With so many other bullish trends occupying the attention of those who attempt to chart the nation's business, financial and economic course, little has been advanced by the leader of the "post war" industries.

A survey of outstanding radio manufacturers in the United States indicates that plans for the coming season provide for an increase in production ranging from 60 to 100 per cent. In the case of the larger companies the output may even surpass the higher figure, it is indicated.

Introduce New Models.

New models for the 1935-'36 season are now being introduced to the wholesale and retail trade, and the enthusiasm shown by these dealers is prompting set manufacturers to charter their most optimistic course since the boom year of 1929.

The growing obsolescence of more than 25 per cent of the receiving sets in use today—a parallel to the situation in the motor industry at the opening of the "model year" now drawing to a close—is given by manufacturers as the outstanding basis for the belief that a record year for sales of units is about to be established.

Officials of the Radio Corporation of America announce their program for the new year contemplates an increase in production of approximately 100 per cent over the total for the current year now ending.

Auto Market Better Field.

In addition to expanding foreign markets set manufacturers have found an ever increasing field in the automobile market. Aside from these outlets the domestic or home field still remains the great avenue for new set distribution without considering replacements.

Units sold in the United States during 1934 totaled 4,084,000. The highest mark since 1929, when 4,438,000 units were disposed of, against 3,806,000 in 1933. Estimates now in preparation indicate sales for the current year will reach if not surpass the 5,000,000 mark.

NEW YORK WEEKLY STOCK MARKET

Total sales for week.....11,123,770
Corresponding week year ago.....3,168,400

Week ended August 17, 1935.
Total sales 1935 to date.....179,648,112
Total sales 1934 to date.....246,196,103

Div. yield, Prev. 1935 pct.	High.	Low.	Description—	Sales.	High.	Low.	Close.	Net chge.	Close year ago.
			A						
3.2	49	32	Abr. & Straus..	150	49	47¼	47¼	— ½	....
4.0	62⅝	51	Acme Stl.....	1,400	59⅝	55	57	— 3	....
...	9⅝	4¼	Adams Exp ..	31,700	9⅝	8	9	+ 1	6⅛
5.6	91	84⅝	Do pfd	10	90¼	90¼	90¼	— ¼	80
6.5	33½	28	Adams-Millis .	1,700	31⅛	30½	31	+ ½	26
1.2	14¼	8	Addressog	9,500	14⅜	13⅛	13¼	— ½	8
...	13⅞	4½	Advance Rum.	4,600	13⅞	12	13⅜	+ 1¼	3⅜
8.6	8⅝	6⅜	*Affiliat Prod.	1,600	8	7⅛	7⅛	— ⅝	5½
2.8	149⅝	104⅝	Air Reduc	1,800	145	140½	141⅝	— 1⅛	98⅝
...	1⅞	⅝	Air-Way El Ap	5,800	1¼	1	1¼	+ ¼	2
6.6	20⅛	15½	Alaska Jun ...	7,200	16	15⅝	16	....	20
...	2⅛	⅝	Alleghany	69,200	2⅛	1⅛	2⅛	+ ⅞	2⅛
...	7	1⅝	Do pfd xw...	1,900	7	4¼	7	+ 3⅛	7
...	8½	2⅝	Do p $30 ww	6,500	8½	5	8	+ 3¼	8
...	7⅝	2	Do p $40 ww	3,100	7¼	4¼	7⅛	+ 2⅞	....
...	19¼	6⅝	Do pr pfd...	4,300	19¼	11¼	19¼	+ 8¼	....
2.9	30½	21	Allegr Steel ...	2,500	28	25⅝	26½	— 2	18½
3.7	165	125	Al Ch & Dye..	4,600	165	159	164	+ 5	126
...	7⅝	3⅛	Allied Stra	35,100	7¼	6⅝	7⅛	+ ¼	4
6.7	73⅝	49	Do pfd	5,000	73⅝	68¼	73⅝	+ 5⅝	....
...	29⅝	12	Allis-Ch Mfg ..	29,700	29⅝	27¼	29	+ 1⅝	12⅝
5.9	20¼	14	Alpha P Cem...	600	17½	16⅝	16⅝	— ⅛	13⅝
...	33	26	Do pfd	3,300	3⅝	3¼	3⅝	— ⅝	3
...	3⅞	2⅛	Amal Lea	200	28	28	28	— 1	....
2.9	70⅝	48½	Amerada	4,400	68⅝	66¼	68½	+ 1½	47⅝
3.7	57⅝	41½	Am Ag C Del..	11,400	56	50	54	+ 5	38
...	30⅛	13½	Am Bank Note	6,700	30⅝	28⅞	29½	— ½	14
4.6	65¼	43	Do pfd	180	65¼	64¼	65¼	+ 2	43
2.8	38⅛	21	Am Brake Shoe	1,900	38⅛	35¼	35⅞	— 1⅝	23½
5.5	128¾	119	Do pfd [7]..	90	128	126⅝	128	+ 1¼	103½
3.6	146¾	110	Am Can	8,200	143½	140	140½	— 3	95⅝
4.4	168	151⅝	Do pfd	600	159⅞	159⅝	159⅞	+ ⅞	144
...	25⅝	10	Am Car & Fdr	5,000	24½	22½	23	— 1½	16⅝
...	57½	25½	Do pfd	1,800	54½	51⅝	52	— 2¾	37
...	17⅛	8	Am Chain	6,000	17¼	14	17¼	+ 2¾	5
...	90	38	Do pfd	1,200	90	79	89⅞	+10⅞	....
4.4	96	66	Am Chicle	400	91	90½	90½	— ⅝	58
...	4¼	2⅜	Am Colortype .	600	4¼	3⅞	4¼	+ ⅛	....
...	33¾	22½	Am Coml Alco.	8,700	26⅝	24½	26	+ ⅝	26½
...	17⅞	6½	Am Crystal S.	13,800	15¼	14⅜	14⅞	+ ½	10
...	127½	57⅝	Do pfd	90	118	117½	117½	+ ½	65
...	78	72	Do 6% pfd.	150	74⅝	73½	74½	+ ⅜	....
...	3	⅝	Am Encaus Til	2,400	1⅝	1¼	1¼	— ⅛	2
...	8⅞	3⅝	Am Europ	500	8⅞	8⅝	8⅞	+ ⅛	....
...	9¼	2	Am & For Pw.	87,000	9¼	7¼	9	+ 1½	6⅞
...	38¼	12	Do $6 pfd...	6,500	38¼	33	37⅝	+ ⅝	15¼
...	42	14	Do $7 pfd...	17,600	42	36½	40½	+ ¾	15¼
...	16½	3⅞	Do 2d pfd...	15,400	16½	13¼	16	+ 2¼	8⅝
7.7	13	8¼	Am-Hawaii SS.	2,200	13	11	13	+ 2	5⅝
...	6½	2¼	Am Hide & L.	2,500	5⅝	4⅝	5	+ ¼	5⅛
...	30½	17	Do pfd	4,900	39½	32¼	35	— 2¼	22
6.4	37¼	29⅛	*Am Home Pr	2,500	37¼	36½	36⅝	+ ¼	31½
...	4⅞	2⅝	Am Ice	4,100	3	2⅝	3	+ ¼	4½
24.0	37⅝	22	Do pfd	600	25¼	24¼	25	+ ½	31½
...	9⅝	4½	Am Internat ..	8,600	9⅝	8⅝	9¼	....	6½
...	6	1⅝	Am La Fr pfd.	130	3½	2½	3½	— ⅝	5⅛
...	58	32	Do pfd	5,800	17⅝	15½	17¼	— ⅛	19
3.3	24⅝	18½	Am M Fdy...	1,200	55	52	52⅞	— 2¼	42½
...	9⅝	4¼	Am M & Met..	6,400	24½	23½	24½	— ⅝	13⅞
...	9½	4½	Do ctf	3,800	8⅝	8	8½	....	8
...	21⅝	13½	Am Metal	900	8¼	7⅝	8¼	+ ⅝	8⅛
...	114	72	Do 6% pfd.	8,900	21¼	19⅝	20⅝	— ⅛	19½
5.2	30¼	24	Am News	100	114	114	114	+ 2	76
...	9½	1½	Am Pow & L.	102,400	29½	29½	29½	+ ½	25
...	41½	8⅝	Do $6 pfd..	27,000	49½	43⅝	46⅝	+ 1¼	13¼
...	18⅝	10½	Am R & St S.	102,700	18⅝	17⅝	18½	+ 1	13¼
...	25	15⅝	Am Roll Mill..	28,300	25	23⅝	24¼	— ⅝	16¼
5.8	95⅝	66	Am Sal R [5]	300	88½	87¼	87¼	— 2⅝	51
...	12½	4½	Am Seating ..	13,600	12⅛	9⅝	12	+ 2	3½
8.3	26¼	20	Am Ship Bldg.	200	24¼	23⅝	24	....	20¼
...	31⅞	31⅝	Am Smelt & R.	30,300	44⅛	42⅝	43⅝	— ⅛	36½
5.0	144	121	†Do pfd	100	139¼	138½	139	+ ¼	116½
...	117¼	103	Do 2d pfd..	800	111	108½	108½	— 2½	96½
4.4	76	63	Am Snuff	100	74	74	74	....	61¾
4.3	143	125	Do pfd	70	140	140	140	— 1½	120
...	19½	12	Am Stl Fdrs...	13,500	19½	17¼	19½	+ 2	13½
1.9	106	88	Do pfd	230	103	102½	103	....	66½
...	3⅞	2⅛	Amal Lea	3,300	3⅝	3¼	3⅝	— ⅝	3
...	33	26	Do pfd	200	28	28	28	— 1	....
2.9	70⅝	48½	Amerada	4,400	68⅝	66¼	68½	+ 1½	47¾
3.7	57⅝	41½	Am Ag C Del..	11,400	56	50	54	+ 5	38
...	30⅛	13½	Am Bank Note	6,700	30⅝	28⅞	29½	— ½	14
4.6	65¼	43	Do pfd	180	65¼	64¼	65¼	+ 2	43
2.8	38⅛	21	Am Brake Shoe	1,900	38⅛	35¼	35⅞	— 1⅝	23½
5.5	128¾	119	Do pfd [7]..	90	128	126⅝	128	+ 1¼	103½
3.6	146¾	110	Am Can	8,200	143½	140	140½	— 3	95⅝
4.4	168	151⅝	Do pfd	600	159⅞	159⅝	159⅞	+ ⅞	144
...	25⅝	10	Am Car & Fdr	5,000	24½	22½	23	— 1½	16⅝
...	57½	25½	Do pfd	1,800	54½	51⅝	52	— 2¾	37
...	17⅛	8	Am Chain	6,000	17¼	14	17¼	+ 2¾	5
...	90	38	Do pfd	1,200	90	79	89⅞	+10⅞	....
4.4	96	66	Am Chicle	400	91	90½	90½	— ⅝	58
...	4¼	2⅜	Am Colortype .	600	4¼	3⅞	4¼	+ ⅛	....
...	33¾	22½	Am Coml Alco.	8,700	26⅝	24½	26	+ ⅝	26½
...	17⅞	6½	Am Crystal S.	13,800	15¼	14⅜	14⅞	+ ½	10
...	127½	57⅝	Do pfd	90	118	117½	117½	+ ½	65
...	78	72	Do 6% pfd.	150	74⅝	73½	74½	+ ⅜	....
...	3	⅝	Am Encaus Til	2,400	1⅝	1¼	1¼	— ⅛	2
...	8⅞	3⅝	Am Europ	500	8⅞	8⅝	8⅞	+ ⅛	....
...	9¼	2	Am & For Pw.	87,000	9¼	7¼	9	+ 1½	6⅞
...	38¼	12	Do $6 pfd...	6,500	38¼	33	37⅝	+ ⅝	15¼
...	42	14	Do $7 pfd...	17,600	42	36½	40½	+ ¾	15¼
...	16½	3⅞	Do 2d pfd...	15,400	16½	13¼	16	+ 2¼	8⅝
7.7	13	8¼	Am-Hawaii SS.	2,200	13	11	13	+ 2	5⅝
...	6½	2¼	Am Hide & L.	2,500	5⅝	4⅝	5	+ ¼	5⅛
...	30½	17	Do pfd	4,900	39½	32¼	35	— 2¼	22
6.4	37¼	29⅛	*Am Home Pr	2,500	37¼	36½	36⅝	+ ¼	31½
...	4⅞	2⅝	Am Ice	4,100	3	2⅝	3	+ ¼	4½
24.0	37⅝	22	Do pfd	600	25¼	24¼	25	+ ½	31½
...	9⅝	4½	Am Internat ..	8,600	9⅝	8⅝	9¼	....	6½
...	6	1⅝	Am La Fr pfd.	130	3½	2½	3½	— ⅝	5⅛
...	20⅝	9	Am Loco	5,800	17⅝	15½	17¼	— ⅛	19
...	58	32	Do pfd	1,200	55	52	52⅞	— 2¼	42½
3.3	24⅝	18½	Am M Fdy...	6,400	24½	23½	24½	+ ⅝	13⅞
...	9⅝	4¼	Am M & Met..	3,800	8⅝	8	8½	....	8
...	9½	4½	Do ctf	900	8¼	7⅝	8¼	+ ⅝	8⅛
...	21⅝	13½	Am Metal	8,900	21¼	19⅝	20⅝	— ⅛	19½
...	114	72	Do 6% pfd.	100	114	114	114	+ 2	76
5.2	30¼	24	Am News	100	29½	29½	29½	+ ½	25
...	9½	1½	Am Pow & L.	102,400	9½	8	9⅝	+ ⅝	4⅝
...	41½	8⅝	Do $6 pfd..	27,000	49½	43⅝	46⅝	+ 1¼	13¼
...	18⅝	10½	Am R & St S.	102,700	18⅝	17⅝	18½	+ 1	13¼
...	25	15⅝	Am Roll Mill..	28,300	25	23⅝	24¼	— ⅝	16¼
5.8	95⅝	66	Am Sal R [5]	300	88½	87¼	87¼	— 2⅝	51
...	12½	4½	Am Seating ..	13,600	12⅛	9⅝	12	+ 2	3½
8.3	26¼	20	Am Ship Bldg.	200	24¼	23⅝	24	....	20¼
...	31⅞	31⅝	Am Smelt & R.	30,300	44⅛	42⅝	43⅝	— ⅛	36½
5.0	144	121	†Do pfd	100	139¼	138½	139	+ ¼	116½
...	117¼	103	Do 2d pfd..	800	111	108½	108½	— 2½	96½
4.4	76	63	Am Snuff	100	74	74	74	....	61¾
4.3	143	125	Do pfd	100	74	74	74	....	61¾

LOW PRICE LIENS FEATURE ACTIVE TRADE IN BONDS

Government Issues Again Move Lower.

New York, Aug. 18.—(AP)—Speculative and investment interest in low-priced rail and utility loans kept the corporate bond market moving along at a lively pace last week.

There were no special developments from a legislative point of view to influence the trend other than the somewhat neutral incidents surrounding the senate and house investigations into lobbying against utility legislation, but strong and active stock markets and a further rise in idle bank reserves provided sufficient motive power to keep the list headed upward.

U. S. List Declines.

United States government loans again displayed little interest for anything except lower levels. The treasury disposed of another batch of $100,000,000 of 2⅞s at an average price of 100 25-32ds. The oversubscription was considerably less than on previous occasions when the government added to this issue and the price was nearly a full point below that realized in the last sale when the price averaged 101 18-32ds.

The Associated Press average of 10 utility bonds made new highs for the year on two separate days and the industrial group bumped its head against the 1935 high, but was unable to penetrate it. The rails, as measured by these averages, made a good showing, as did foreign bonds, due principally to improvement in some of the German obligations.

Money Market Easy.

An indication of the extremely easy conditions in the money market and the extent to which investors are anxious to convert funds from idle bank balances into profitable employment was seen early in the week when the Canadian government sold in the American market an issue of $76,000,000 ten-year 2½ per cent bonds at 97¾.

The bonds were placed by a nationwide syndicate and before the end of business on the day offered they had attained a slight premium in New York. This was the only new issue of importance during the week.

NEW YORK WEEKLY BOND MARKET

DOMESTIC.

Sales, thous.		High.	Low.	Close.	Net chge.
19	Abr&Str 5½s '43	102⅝	102½	102½—	¼
32	Adams Ex 4s '48	99	98½	99	....
13	Ala Gt Sou 4s '43	99	99	99	+ ¼
5	AlPW6s'48asd ww	46½	46	46	....
6	do 6s '48	46	45⅞	46	— ⅜
139	Alleghany 5s '44	79½	78	79½	+ 1
86	do 5s '49	70	67½	70	+ 2½
214	do 5s '50	30	19⅝	29	+ 9½
284	do 5s '50 sta	20¼	14	20	+ 6
30	Allegh Val 4s'42	108½	107⅞	108½	— ¼
39	All Strs 4½s '50	94¾	93¾	94½	— ¼
74	Allis Chal 5s '37	102	101½	101½	— ¼
351	Am&FP 5s 2030	76½	74⅞	76	+ ¼
7	AmBeetSug 6s'40	103	102	103	....
5	Am Ice 5s '53	78	75½	75½	— ¼
62	AmIGCh 5½s'49	111¾	111¼	111¾	— ¼
154	Am Int 5½s '49	100⅛	99½	100	+ ¼
309	AmRollM 4½s'45	110¼	109	109⅞	— ⅛
161	Am Smelt 5s '47	101¼	101	101¼	+ ¼
78	AmT&T 5½s '43	112¾	112½	112¾	+ ¼
51	do col 5s '46	109⅝	109¼	109¼	....
50	do 5s '60	113¼	112¾	112¾	— ¾
78	do 5s '65	113¼	112⅝	113¼	— ¼
20	do 4½s '39	108⅞	108¼	108½	— ⅝
4	do 4s '36	102½	102½	102½	— ⅝
48	AmTFd 6s'40 ct	43	40⅞	43	+ 2
128	AmWW&E 6s '75	93½	89	93½	+ 4½
355	do 5s '44	109⅝	107¼	108½	+ 6⅝
38	Am Wr Pap 6s'47	25½	24½	25½	+ 1⅜
14	do 6s '47 ct	24⅞	24¼	24½	— ⅝
104	AmSNitra 7s '45	15¾	14	15½	+ 1⅜
1	Ark&MRB&T5s'64	93	93	93	....
59	Arm Del 5½s'43	105¼	105¼	105¼	— ⅛
646	do 4s B '55	94⅝	92⅞	92⅞	— 1¾
47	Arm 4½s '39	104	103½	103½	— ¼
9	Armstrong 5s '40	103¼	103	103¼	+ ⅛
134	AT&SF cv4½s'48	109	108½	108½	— ½
125	do 4s '95	109¼	108¼	108¼	— 1¼
1	do adj 4s '95	104⅛	104⅛	104⅛	— ⅞
38	do 4s '95 st	104	103	103	— 1
23	do 4s 1905-'55	105	104¼	104¾	— ¼
1	do 4s 1909-'55	103¾	103¾	103¾	....
22	do T Shl 4s'58	111⅝	110	110	— 1⅝
13	do 4½s C-A '62	110½	109½	109½	— 1¼
6	do Rky M 4s'65	105	105	105	....
31	Atl&Ch AL 5s'44	100½	100	100	— 2
15	AtlGin 4s '51	108	107	107	....
100	ACLine 1st 4s '52	92	90½	91	— ⅞
38	do clt 4s '52	75	74	74¾	+ ¾
53	do 4½s '64	77¼	75¾	76¾	+ ¾
58	do 5s '45	91⅞	91	91	— ⅝
130	Atl&D 1st 4s '48	30½	29¾	30½	+ ½
1	do 2d 4s '48	24	24	24	— 1
11	AtlGulWI 5s '59	43	42¼	43	+ 1⅛
19	Atl Refin 5s '37	108	107½	107½	....
1	Austin&NW 5s'41	99⅞	99⅞	99⅞	— ⅛
28	Bald Loco 5s '40	105	104⅝	105	+ ½
192	B&O rfg 6s '95	82¾	80⅝	82¾	+ 1¾
41	do 1st 5s '48	107	106⅝	106⅝	....
229	do rfg 5s '95	74	72	73¾	....
138	do 5s '96 F	73½	71⅞	73¾	+ ½
137	do 5s 2000 D	73¾	71	73	+ ⅜
686	do cvt 4½s '60	60½	58	60¼	+ 2¼
68	do 4s '48	102⅝	100½	101⅜	— 1⅛
46	do 4s PLE-WV '41	99⅞	98⅝	99⅞	....
90	do 5s S W '50	97¼	97	97¼	— ⅛
12	do 4s T C '50	86½	85½	86½	+ 1¼
9	Bang&Ar 4s'51	106¼	106¼	106¼	+ ¼
12	do 4s cvt'51 sta	112½	112	112	+ 2¾
1	do 5s '43	113¾	113¾	113¾	— ¾
2	Bat Crk S 3s '89	65½	65½	65½	+ ⅛
2	Beech Cr 4s '36	103	102	102	....
17	BellTPa 5s'48 B	118¼	116	116	— 2
34	do 5s '60 C	126½	125¾	125¾	— ¾
9	BenEngOil 6s '36	111½	111	111½	....
89	BethStl rfg 5s'42	111½	110¼	111½	....
15	do p m 5s '36	103¾	103¾	103¾	....
106	Boston&Me 5s '67	78	75½	78	+ 2½
36	do 4¾s JJ '61	72	71	71⅞	— ⅛
27	do 5s '55	79⅞	77	79⅞	+ 1⅞
26	Bos&NYAL 4s'55	39½	33	35	+ 2½
18	BrConMil 6½s'34	13	12½	12½	— ½
5	do 6½s '34 ex	11¼	11	11¼	— ¼
8	BklynCyRR 5s'41	91	90½	91	— ⅝
8	Bklyn Ed 5s'49A	108½	108	108½	+ ½
45	do 5s '52 E	108⅝	108¼	108⅝	+ ¼
136	BklnMTr 6s '68	107¾	107	107¾	— ⅝
102	do 6s '40 A	105	104¼	104¾	— ¼
33	BklyUE 1st5s'50	108½	107	107	— 1
7	BklyUGas 5s '45	120⅝	120	120	— ¼
6	do 5s '50	105½	105	105½	+ ¼
5	do 5s '57B	109	108⅝	108⅝	— ⅝
4	Bruns&W 4s '38	102½	102½	102½	....
1	BufGenEl 4½s'81	110¼	109½	109½	....
5	BufJt&C 5s '37	104½	104½	104½	— ½
124	do 4½s '57	65½	62¼	65	+ 1½
9	BurCR&No 5s '34	19	19	19	— ½
18	BushTerm 5s '55	44¼	43⅝	43⅝	— 2⅛
19	do 4s '52	89	88	89	+ 1⅜
6	BushTBldg 5s '60	64	63¼	63¼	+ ⅝
11	By-ProdC 5½s '45	80½	79	79¼	— 2¾
1	CalGas&El 5s '37	108¼	108¼	108¼	....
12	CamgSy 7s'42ct	9⅞	8⅝	9⅞	....
1	CanSou 5s '62	112⅝	112⅝	112⅝	+ ⅛
15	CanNatRy 5s '70	116¼	116	116	— ⅝
64	do 4½s '51	112	111¼	111¼	— ⅝
9	do 4½s '54	102¾	102¼	102¼	— ½
29	do 4½s '56	113¼	112¼	112¼	— ½
25	do 4½s '57	111¼	111¼	111½	— ½
36	do 4½s '55	114¾	114	114	— ⅝
20	do 5s '69 July	114¼	114¼	114½	— ¼
13	do 5s '69 Oct	116⅝	116	116	— ⅝
16	Can Nor 7s '40	104¼	104¼	104¼	+ ¼
15	do 6½s '46	124½	124¼	124½	+ ½
30	CanPac 5s '44	112½	112	112	— ⅝
21	do 5s '54	106½	105½	105½	— ⅝
41	do 4½s '46	103½	102⅝	103½	....
10	do 4s '60	102¼	100½	100½	— 1½
129	do 4s perp	89¼	87⅞	87⅞	— 1⅝
5	CaroC&O 6s '52	109¼	108⅝	108⅝	— ½
1	do 5s '38	108½	108½	108½	....
2	CenBUnPac 4s '48	29⅞	29⅞	29⅞	— ⅞
33	CenDistTl 5s '43	109	108¼	108¾	— ⅝
28	Cen of Ga 5s '59	12½	11⅞	12½	+ 1
55	do 5s '59C	11⅝	9⅞	10½	— ⅛
65	do con 5s '45	22¾	20¾	22	+ 2
96	CenIllE&G 5s '51	97⅞	96½	96¾	— ¼
31	CenNewEng 4s'61	57	53	56	+ 3¼
182	CenPac 5s '60	88	85½	88	+ 1½
165	do 1st 4s '49	101¼	100¾	100¾	— ¼
60	CenNRR 5s '87	101⅞	101	101⅞	— ⅛
18	do 4s '87	89½	89	89	+ 1½
80	Certain-td 5½s'48	86	83¾	85	— 1
256	ChesapCorp 5s'47	108⅝	107	107½	½+
182	do cv 5s '44	107½	106⅞	107¼	+ ¼
39	C&Oh con 5s '39	112¾	111¾	112¾	— ⅞
27	do gen 4½s '92	117¾	116	116	— 1¾
15	do rfg 4½s '93	118½	116	116	— ¾
10	do rfg 4½s '95	110¼	110	110¼	....
10	do 4s '97	109	108	108	— ½
1	Chic&Alton 3s '49	44½	44	44½	....
40	CB&Qrfg 5s '71	114¼	110⅞	111⅛	— ¼
50	do 4½s '77	107½	106½	107	— ½
27	do gen 4s '58	107⅝	106⅝	107	— ⅜
11	do 4s '49 Ill	108	107⅝	107⅝	— ¾
20	do 3½s '49 Ill	105	104⅝	104⅝	— ⅝
54	Chi&Ell 5s '51	12¼	10⅞	11¼	+ ¼
1	do 5s '51 ct	10¼	10¼	10¼	— ¼
6	do 6s '34	80	77⅞	80	+ 2½
29	ChiGL&Ck 5s'37	106⅝	106⅝	106⅝	....
213	ChiGtWs 4s '50	26	23¼	25½	+ 1⅛
1	ChiI&L 6s '66	7	7	7	....
5	do 5s '47	21¼	21	21	+ 1
6	do 5s '66	6	5½	6	....
8	Chil&Sou 4s '56	90½	90	90½	— ¼
19	CM&SP 4½s '89C	52⅝	51½	52⅝	+ ⅝
21	do 4½s '89E	52⅞	52¼	52⅞	+ ⅝
7	do 4¾s '89	53¾	53¼	53¾	+ ½
18	do gen 4s '89	48½	47¾	48	....
7	do 3½s '89B	42⅝	42⅝	42⅝	— ⅞
377	CMSPAP 5s '75	15⅝	13¾	15¼	+ 1⅛
939	do al 5s 2000	5½	4¾	5¼	+ 1
18	Chi&NW 6½s '36	52½	50	51	....
35	do rfg 5s 2037	21	19	21	— ⅛
9	do 4¾s '87	46	45	46	....
30	do 5s '87 sta	47⅞	47	47⅞	+ ½
675	do cv 4¾s '49	13	10¼	12⅝	+ 2¼
25	Chi&NW4½s2037	19½	18¼	19½	— ⅝
24	do 4½s 2037 C	19⅝	18½	19½	+ 1
34	do 4s '87	42½	41	42	+ ½
1	do 4s '87 sta	41	41	41	....
45	do 3½s '87	42	40	42	+ ½
11	Chi Ry 5s '27	79	76½	79	+ 4½
22	Cri&P 4½s '52A	14	13½	13⅞	— ⅛
24	do 4½s '52 A ct	13	12¾	12¾	— ⅛
200	do cvt 4½s '60	7½	5⅝	7½	+ 2
59	do 4s '88	37½	36¼	36½	+ ¾
83	do rfg 4s '34	13½	13⅛	13¼	....
8	do rfg 4s '34 ctf	13	12½	12¾	— ¾
8	do 4s '88 cvt	36	36	36	....
3	CSL&NO 5s '51	103	103	103	— 1
44	CTHte&SE 5s'60	69	67	67¾	— ¼
46	do inc 5s '60	55	53¼	54½	+ ½
22	ChlUnSta 4s'44	108¾	108	108	— ¾
2	do 5s '63 B	108	108	108	+ 1
10	do 5s '44	107½	107	107	....
8	do 4½s '63	106⅞	106¾	106¾	....
19	do 4s D '63	109¾	108¾	109	— ½
42	Chi&WInd5½s'62	106	105¾	105¾	— ¼
9	do 5½s '62 C	106	105¼	106	+ ½
109	do 4s '52	98½	96⅞	97½	— 1
85	Childs Co 5s '43	66½	64⅝	64⅝	— 2
125	Chile Cop 5s '47	98	96⅝	98	+ 1½
34	CinnG&E 4s '68	103¼	103	103¼	— ⅛
4	CUTer 5s 2020B	113	112¼	113	+ ⅝
3	do 5s '57 C	113½	113	113	— ⅛
1	do 4½s 2020A	103	103	103	— ⅝
33	CCC&St L 5s'63D	83	80	82¾	+ 3¾
177	do 4½s '77 E	75¼	73	75	+ 2½
5	Cairo do '39	106½	106¼	106½	— ⅝
2	do 4s '90 St. L.	95	95	95	+ 2½
4	do 6s C '41	99	99	99	....
5	do gen 4s '51	97½	97	97	....
32	do 1st 4s CWM	92	91½	91½	....
2	ClevShL 4½s'61	107¼	107¼	107¼	+ ¼
35	ClevUTer 5½s'72	103½	103	103½	....
119	do 5s '73	99½	99	99⅝	— ⅜
77	do 4½s '77 C	92⅝	92	92⅝	— ¼
2	Colon Oil 6s '38	65	65	65	— 1
2	Colo Mid 4s '36	89	89	89	+ 1½
78	Col Indus 5s '34	27⅝	26¼	27¼	+ 1
171	Col&So 4½s '80	55¼	50	55¼	+ 3¾
28	Col G 5s '52 Ap.	97	93½	97	+ 3¾
237	do 5s '52 May	96¾	93⅝	96¾	+ 3⅝
282	do 5s 1961	96¾	93¾	96¾	+ 3⅝
4	Colm RP 5½s'42	111⅝	111⅝	111⅝	— ¼
35	do 4½s '57	107	106⅝	106⅝	+ ¼
51	ComInTr 5½s'49	111¼	111⅛	111⅛	— ¼
1	Conn Pass 4s'43	101¼	101¼	101¼	— 1¼
143	Con Coal 5s '50	39½	37	39½	+ 2½
66	do 4s '48	38¼	37¼	37¼	— ⅞
99	ConG NY 5½s'45	106	105¼	105¾	+ ½
34	do 5s '57	105⅝	105¼	105⅝	— ⅛
43	do 4½s '51	107	106¼	107	+ ¾
4	ConGasChi 5s'36	104⅝	104⅝	104⅝	....
8	ConsPow 5s	52.106	106⅝	106	+ 1
110	Con Cor 6s '46	104	103½	104	+ 1⅛
73	do 5s '43	93½	92	93¼	+ ¼
16	Crown Ck 6s'47	105½	105	105	— ¼
7	Crown W 6s '51	104¾	104¼	104¾	+ ⅝
2	Crown Z 6s '40	102	102	102	....
26	CubNRy 5½s'42	50¼	40⅞	50½	— ½
10	Cuba RR 7½s'36	46	44¾	46	+ 2¼
16	do 5s '52	42	41	41	....
6	CumT&T 5s '37	106¼	106¼	106½	— ⅝
31	Del&Hud 5½s'37	97½	96½	97	....
246	do rfg 4s '43	83⅝	81½	83	+ 1⅝
3	DelP&L 4¾s '69	103⅝	103⅝	103⅝	— ⅝
2	D G & E 5s '51	109⅝	109⅝	109⅝	— ⅝
7	do 5s '51 sta	107	106½	106½	+ ⅛
27	do 4½s '36	30⅝	28	30¾	+ 4¾
95	do 4s '36	30¼	28	30¼	+ 3¼
10	D&RGW 5s'55	9⅞	9	9⅞	+ ⅝
39	do 5s '55 Asd	9	8	9	+ 1⅝
62	do 5s '78	21½	19	21¼	+ 2
1	Det&Mac 4s 1995	30	30	30	....
30	Det Ed 5s '49	107⅝	107	107⅛	— ⅝
7	do 5s '52	109¼	109¼	109¼	+ ¼
1	do 5s '55	106¼	106¼	106¼	— ¼
32	do 4½s '61	112¼	111¼	111¼	— ⅝
4	Don Stl rf 7s'42	103⅞	103½	103½	+ 1⅛
4	DulMil&N 5s	87	108¼	108¼	— ⅝
9	DulSS&A 5s '37	49½	47⅝	47⅝	— 2⅛
37	Duq L 4½s'67	A104½	104⅝	104⅝	....
16	do 4½s '57 B	110⅝	110⅝	110⅝	— ⅛
26	E CubSug 7½s'37	14¾	13¾	14	....
1	E Ry Minn 4s'48	105	105	105	+ 2⅝
5	E T V&Geo 5s'56	102	102	102	— 1¼
7	Ed Ill Bkly 4s'39	108	108	108	— ½
3	El P&SW 5s'65	101⅜	101⅜	101⅜	....
271	Erie rf 5s'67	70⅝	69	70	+ 1¼
565	do rf 5s '75	70¼	68¾	69¾	+ 1½
20	do 1st 4s '96	99⅝	98⅝	99	— ½
110	do gen lien 4s '96	79⅞	78⅞	79	— ⅛
7	do cvt 4s '53 A	74⅝	74⅛	74⅝	— ⅝
20	do cvt 4s '53 B	75	74½	74½	+ ½
2	EriePit 3½s'40B	106½	106½	106½	+ ½
14	Fed L&Tst6s'42	100⅝	99¼	99¼	— 1⅛
5	do 5s '42	96	95½	95½	— 1
5	do 5s '42 sta	95¼	94½	95	— ⅝
112	Fla ECst 5s'74ct	8½	7⅞	8½	+ 1⅜
54	do 5s '74	9	7½	9	+ ⅝
1	Fon J&G 4½s'52	6	6	6	— 1
1	do 4s '82 fd	4	4	4	....
16	do 4s '82 ctf	4	3½	4	+ ½
1	Gal H&H 5½s'38	80½	80½	80½	— 3⅝
3	Gannett 6s' 43	104	103¾	104	+ ¼
12	GenAmInv 5s'52	103	102¾	102¾	— ¼
42	GenCable 5½s'47	94⅞	92⅝	92⅝	— ⅝
8	GenPubS 5½s'39	101⅞	101⅞	101⅞	— ⅛
18	GenStCo 4½s'49	82	79½	81	+ 1⅞
161	GenTheEq 6s'40	14⅝	14	14¼	....
79	do 6s '40 ct	14½	13¼	13⅝	+ ⅝
38	Goodrich 6½s'47	108¼	107¼	108⅛	+ ⅛
290	do 6s '45	99½	98½	99½	+ 1¼
96	GoodyT&R 5s'57	104¾	104	104	— ¼
1	GothSilHo 6s'36	93	93	93	+ ½
2	Gould Con 6s'40	24½	24½	24½	....
33	GrTRyCan 7s'40	103⅞	103½	103⅝	+ ⅛
27	do 6s '36	105¼	105¼	105¼	....
383	Gt Nor Ry 7s'36	97¼	96¾	97¼	+ ⅛
82	do 5½s '52	99½	98½	99½	+ 1¼
111	do 5s '73	94¾	93½	94	+ 1¼
114	do 4½s '76 D	86½	85	86½	+ 1¼
149	do 4½s '77 E	85⅞	85	85⅞	— ⅝
68	do 4¼s '61	105¼	104	105¼	— ⅝
7	G Bay&W debB	7⅝	7⅝	7⅝	— ⅝
1	GulMo&N 5½s'50	76¼	76¼	76¼	— 3¼
33	do 5s '50	74½	70¼	73¾	+ 4¼
37	Gul StSt 5½s'42	98⅝	97¾	98⅝	— ⅝
2	HackeWat 4s'52	107¾	107¾	107¾	— ½
29	HarlRiv&P 5s'54	94	93½	94	— ¼
8	Hocking V 4½s'99	116½	116¼	116½	— ¼
1	HoubA&Ter 5s'37	102½	102½	102½	....
9	HouOilT 5½s'40	97⅞	96½	96½	— 1
2	Housaton 5s'37	82½	82½	82½	+ ½
46	Hud Coal 5s'62A	42⅞	41½	41½	— 1
53	Hud&Man fr 5s'57	86½	85	86½	+ ½
91	do inc 5s '57 A	35⅝	34½	35	— ½
30	Ill Bell Tel 5s'56	109	108	109	+ 1
4	Illini Cen 6½s'36	95½	95	95½	+ ½
20	do rfg 5s '55	87½	86	87	— ¼
154	do 4¾s '66	56½	54¼	55¼	+ ⅞

Week ended August 17, 1935.

Total sales for week.....$66,213,000 Total sales 1935 to date..$2,075,422,000
Corresponding week year ago. 63,753,000 Total sales 1934 to date.. 2,521,914,000

UNITED STATES GOVERNMENT BONDS.

Sales in thous.	Issue—	High.	Low.	Close.	Net chge.	Closing— Bid.	Asked.	Yield.	Close yr. ago.
147	Liberty 4th 4¼s, 1933-'38	101.10	101.7	101.7	— .2	101.7	101.10	....	103.26
11	Do registered	....	....	101.7	101.7	— .1	....	....	....
156	Treasury 4¼s, 1947-'52	116.27	116.12	114.13	— .11	116.13	116.15	2.60	112.50
223	Treasury 3¾s, 943-'45	109.17	106.7	106.10	— .5	106.8	106.10	2.34	....
4	Do registered	....	....	106.13	106.12	106.13	— .5	....	....
117	Treasury 4s, 1944-'54	111.25	111.12	111.12	— .16	111.12	111.15	2.54	108.50
1	Do registered	....	....	111.14	111.14	111.14	— .14	....	....
10	Treasury 3¾s, 1946-'56	110.15	110.10	110.10	— .4	110.6	110.12	2.59	....
13	Treasury 3¾s, '40-'43 June	108.15	108.15	108.15	— .3	108.13	108.17	1.50	104.12
91	Treasury 3¾s, 1943-'47	107.21	107.11	107.13	— .9	107.14	107.17	2.27	103.24
109	Treasury 3⅜s, '41-'43 March	108.20	108.16	108.16	— .6	108.16	108.20	1.72	104.10
217	Treasury 3¼s, 1941	108.27	108.21	108.23	+ .1	108.22	108.26	1.68	104.11
412	Treasury 3¼s, 1944-'46	106.12	105.28	105.28	— .13	105.29	106	2.41	102.16
214	Treasury 3¼s, 1946-'49	104.23	104.9	104.12	— .10	104.12	104.16	2.58	101.26
10	Do registered	104.10	104.10	104.10	— .23	....	....	....	....
659	Treasury 3¼s, 1949-'52	104.19	104.4	104.6	— .12	104.5	104.9	2.70	....
362	Treasury 3s, 1946-'48	103.20	103.6	103.7	— .13	103.6	103.9	2.59	100.25
245	Treasury 3s, 1951-'55	103.23	103.9	103.12	— .14	103.10	103.12	2.58	100.23
6,343	Treasury 2⅞s, 1955-'60	101.8	100.23	100.25	— .15	100.24	100.25	2.76	....
31	Do registered	101.5	100.23	100.21	— .21	....	....	....	....
272	Fed Farm Mtg 2¾s, '42-'47	101.3	100.24	100.24	— .13	100.22	100.26	2.62	....
51	Fed Farm Mtg 3s, 1947	102.11	101.30	101.30	— .12	102	102.2	2.67	....
311	Fed Farm Mtg 3s, 1949	102	101.20	101.22	— .9	101.20	101.22	2.78	99.90
154	Fed Farm Mtg 3¼s, 1964	103.20	103.13	103.13	— .11	103.11	103.14	2.80	100.24
330	Home Own Ln 2s A, 1952	101.31	101.18	101.22	— .9	101.21	101.23	2.78	99.70
620	Home Own Ln 2¾s, '39-'49	100.24	100.13	100.18	— .5	100.16	100.18	2.60	....

Sales, thous.		High.	Low.	Close.	Net chge.
93	do rfg 4s '55	77½	76	77½	— ¾
23	do col tr 4s '52	76	74½	74½	— ⅝
37	do col tr 4s '53	66	63	65	— 3½
4	Ill CenOm 3s'51	65½	65½	65½	— 1⅞
5	Ill Cen Lit 3s'51	85¼	85¼	85¼	+ 2
2	Ill CenSt3 3½s'51	82⅝	82⅝	82⅝	....
46	IC&CSL&NO4½s'63	63	61	61	....
144	do 5s '63	65	63⅝	65	+ 1
20	Ill Steel 4½s'40	107⅞	107½	107½	— ½
8	Ind Lon 4s'56	8¼	8	8¼	+ 1¼
34	Ind St 4½s '78A	105¼	104⅝	105	....
24	do 4½s '81 B	105	104¾	104¾	— ⅛
55	Int R T 7s '32	92	91⅝	92	....
76	do 7s '32 ctf	91	89½	90½	+ 1½
271	do 6s '32	72	69½	70	— 1¾
14	do 6s '32 ctf	68½	68	68½	— 1
838	do rfg 5s '66	91½	88⅝	89⅝	— 1
123	do rfg 5s '66 ctf	90	88	89⅝	+ 1½
35	Int Iron 5s '51	74¼	72	72	— 2¼
8	Int Ag 5s '42 sta	99	97¾	97¾	— ½
88	Int Cem 5s '48	104	103½	103½	— ½
185	Int G N adj6½s'52	10⅝	8¼	10¼	+ 2
102	do 1st 6s '52	38⅝	35¼	38	+ 2½
40	do 5s '56 B	35⅝	32¼	35⅝	— ¼
67	do 5s '56 C	35⅝	32	35¼	+ 3½
492	Int H E 6s '44	55¼	51¼	54	+ 3¼
36	Int M M 6s '41	59	58	58¼	— 1¼
37	Int Pap 6s '55	58	56⅞	57⅞	+ 1

DEPOSIT PLAN IS NO CURE-ALL, CROWLEY SAYS

Banks Write Off 1⅓ Billion Losses in 1934.

[Continued from page 21, column 1.]

during the last 69 years averaging about one-fifth of 1 per cent out of deposits in all active banks.

The conference draft of the pending bank bill proposes a levy of one-twelfth of 1 per cent on deposits in active insured banks each year in order to build up an insurance fund. The house draft of the bill provided a levy of one-fifth of 1 per cent, the average indicated by the FDIC study.

Chairman Crowley's warning against regarding the FDIC as a panacea for banking troubles was contained in a section of the report entitled "Deposit Insurance and the Banking Structure." It read:

"Deposit insurance has brought changes in the operation of the commercial banking system, the effects of which have not yet become fully apparent. By the very fact that the corporation offers security to depositors, the force of local pressure for pursuing sound banking practices tends to be diminished. Pressure of depositors upon receivers of closed banks for a rapid and efficient liquidation has been removed, leaving receivers subject chiefly to the pressure of debtors who wish to obtain maximum leniency.

Borne by Whole System.

Losses which were formerly borne by local interests are shifted to the entire banking system. Such changes place responsibilities upon those administering the federal system of deposit insurance which differ from those placed upon other banking authorities. The Federal Deposit Insurance corporation insures deposits in 93 per cent of the commercial banks of the country, and its interest in the sound operation of banks is more tangible than what has hitherto existed in any bank supervisory agency.

"Deposit insurance, however, is not a complete remedy for the ills of the banking system, nor for the unstable business conditions which in the past have culminated in periodic banking crises. The soundness of the banks is intimately related to economic conditions; and the solvency of banks in the future, as in the past, while dependent in part upon the soundness of individual bank management, will be controled in large measure by general economic conditions and monetary and credit developments."

SENATOR NYE URGES CUBA PAY BOND INTEREST

Washington, D. C., Aug. 18.—(AP)—Senator Nye (R., N. D.) today asked Cuba to carry out a "good neighbor" policy by paying defaulted interest to American investors on $40,000,000 of Cuban public works bonds. Contending taxes had been collected for the specific purpose of meeting these obligations, Nye urged the Cuban social-economic union, now in Washington as guests of the government, to resume interest payments. The senator is chairman of a bondholders' committee.

"If your government were financially unable to pay our citizens the interest that is rightfully due them on the $40,000,000 they invested in Cuban public works bonds," Nye wrote Jose Manuel Casanova, president of the Cuban social-economic union, "we should give sympathetic consideration to such a situation. But this is not the case."

SEC TO ALLOW ADVANCE NOTES ON SECURITIES

Washington, D. C., Aug. 18.—(AP)—John J. Burns, general counsel for the securities and exchange commission, held today that distribution by statistical services of bulletins descriptive of securities for which registration statements have been filed would not violate the securities act.

His opinion also held that underwriters and dealers may distribute such material to their customers, subject to certain restrictions.

Burns warned that the underwriters must not use the bulletins as "selling literature," supplement them with selling literature or "a recommendation to the recipient as to the desirability of purchase, or attempt to obtain from the recipient some indication of interest, however tentative."

Teagle Has Conference with Premier of Denmark

[Copyright: 1935: By the New York Times.]

COPENHAGEN, Aug. 18.—W. C. Teagle, president of the Standard Oil Company of New Jersey, had a fifteen minute conversation with Premier Stauning of Denmark tonight before leaving Copenhagen to visit his company's European branches. It is believed the trade balance between the United States and Denmark was the chief subject discussed.

R. S. Reynolds Announces Home Equipment Concern

New York, Aug. 18.—(AP)—R. S. Reynolds has announced formation of the Reynolds corporation, a housing subsidiary jointly owned by the U. S. Foil company and the Reynolds Metal company, to manufacture and sell a system of construction and equipment for completely fireproof, insulated, air conditioned houses.

Sunshine Mining Earnings in July Put at $227,739

New York, Aug. 18.—(AP)—Wall street estimates placed the July earnings of Sunshine Mining company at $227,739, after depreciation, taxes and other deductions, compared with a net profit of $216,774 in June.

NEW YORK WEEKLY CURB MARKET

Week ended August 17, 1935.

Total sales for week.....2,975,790 | Total sales 1935 to date.....35,934,006
Corresponding week year ago.. 667,660 | Total sales 1934 to date.....44,355,572

	Sales.	High.	Low.	Close.	Net chge.
A					
Adams M 1stpfd	75	110¼	109⅝	109⅝	....
†Aero S M B	300	3	2⅝	2⅝—	¼
Agfa Ansco ..	100	7	7	7	....
Ainsworth ...	2,900	38⅝	34⅝	38½+	3⅝
†Air Invest ..	100	1¼	1¼	1¼+	⅛
Do cv pfd. ..	100	16⅝	16⅝	16⅝+	¼
Do war ..	900	⅝	⅝	⅝—	....
Ala P $7 pfd	140	74	73¼	73¾+	1½
Do $6 pfd..	160	67¼	65	66½+	1½
Alliance Invest	200	1	1	1	....
Allied Mills ..	7,200	18½	17⅝	18 —	⅛
Alum Co Am.	1,100	62½	59	61 —	½
Do pfd	750	99	96	96 —	3
Alum Goods ..	300	13¼	13¼	13¼+	¼
†Am Beverage	900	2⅛	1⅝	1⅞—	¼
Am Capital A	1,000	2¼	2	2¼+	⅛
Do B	3,300	⅛	⅛	⅛+	⅛
Do pfd	100	21	21	21 +	1¼
†AmCitP&LA	700	45	44	45 +	⅝
*Do B	21,100	5⅛	4⅝	5⅛+	⅝
Am Cyan B.	33,400	23⅝	20⅛	23⅛+	2¼
†Am Equities..	200	2⅞	2⅞	2⅞+	¼
Am&FgnPwr	2,800	5½	4½	5¼+	½
Am Founders.	3,100	⅛	⅛	⅛+	⅛
Do B pfd...	225	33	31	33 +	2
Do D pfd..	50	32⅝	31⅝	32⅝+	1⅝
Am Gas & El.	19,300	38⅞	36¼	38½—	½
Do pfd ...	450	107	106	106⅝	....
Am Hard Rub	400	19½	17½	19½+	3½
Am Laun Mch	1,900	18¾	17¾	18¾+	1
Am Light&T.	10,800	16½	14¼	16	....
Do pfd ...	400	26	25	26 +	1
Am Mfg	25	5½	5½	5½+	¼
†Am Marac'bo	2,400	⅜	⅓	⅜+	⅛
Am Meter ..	1,175	16½	14½	16½+	1⅜
Am Pneumatic	200	1½	1½	1½+	½
Am Pot&Chem	1,100	27	17½	25 +	8
Am SupPow	160,300	3¼	2⅝	3¼+	½
Do 1st pfd.	1,800	76⅝	72½	76⅝+	4⅝
Do pfd	9,700	37	30	34¼+	3
Am Thread pfd	200	4¼	4¼	4¼ ..	....
Anch Post F..	400	⅝	½	⅝+	⅛
Ang Wupp ..	700	5⅞	5½	5⅝ —	....
Appal El Pr pfd	10	100⅞	100⅞	100⅞+	⅛
†Arctur Rad T	4,100	⅝	⅝	⅞+	⅝
Ark Nat Gas.	11,600	2⅞	2¼	2⅞+	⅝
Do A	62,000	2⅝	2	2⅝+	⅝
Do pfd	4,900	8⅞	6	8⅝+	¼
Ark P&Lt pfd	40	77½	76	76 —	1
†Art Met Wks	1,400	7⅝	7½	7⅝+	¼
As El Ind...	400	9⅝	9¼	9⅝+	¼
As G & E....	4,000	2	⅜	2 +	1¼
Do war	24,400	1/32	1/32	1/32	....
†Do A	34,600	2⅛	1⅞	2 +	1¼
Do pfd	3,900	10¼	4	10¼+	6⅛
Assoc Invest.	50	30	30	30	....
Assoc Rayon.	300	1⅜	1⅜	1⅜+	¼
AssocTelLtdpfd	75	24⅜	24⅜	24⅜—	⅜
Atl Cst Fish..	400	6¼	6	6¼—	⅛
Atl Cst Line..	100	28	28	28 +	1½
Atlas Corp ..	63,500	13⅝	12⅝	13⅝+	1⅝
Do cv pfd A.	1,100	54	52⅝	54 +	⅝
Do war	17,400	4⅜	3½	4⅜+	1¼
Atlas Ply ...	300	4⅝	4½	4⅝—	⅝
*Auto V Mach	900	9	8⅞	9	....
†Axton Fis A	150	54½	53½	54½—	½
B					
Babcock & W	375	47	46½	46½	....
†Bellanca Aire	5,400	4⅝	4	4½ ..	....
Benson & H pfd	100	99½	99½	99½—	⅝
†Bickfords ...	200	12½	12¼	12¼+	¼
Bliss E W...	2,500	9½	8⅝	8⅞—	⅝
†Blue Ridge ..	3,100	2⅛	2⅛	2⅛+	⅛
†Do cv pfd.	1,200	45⅞	44¼	44¼ ..	....
†Blumenthal .	600	9	8⅞	9 —	⅝
Bohack	25	7	7	7 +	1
Do 1st pfd.	10	41	41	41 —	9
†Bourjois ...	100	4	4	4 +	⅝
Bower R Bear	9,700	8½	7½	30¾+	⅝
Braz T & L..	7,800	9	8	8¼+	½
†Bridgpt Mach	800	7⅞	7	7½—	½
Brill A	200	1¼	1¼	1¼	....
Do B	200	⅜	⅜	⅜	....
Br AmOil cou	100	16¼	16¼	16¼	....
Brit Celan ...	100	3⅝	3⅝	3⅝+	⅛
Brown Co pfd	225	8	6⅞	6⅞—	1⅛
†Brown F Dist	100	6⅞	6⅞	6⅞+	¾
Buckeye P L..	600	41½	41	41 —	1
BufN&EP pfd	1,000	22	22⅜	22⅜—	⅛
Do 1st pfd.	50	99¾	99⅝	99⅝—	⅛
†Bulova Wpn	400	35	32	35 +	5
Bush B H & S	1,700	45	42½	42½—	1½
Buma Ltd ...	200	2½	2⅜	2⅜—	¼
Butler Bros ..	2,500	7	6⅞	7 +	¼
C					
Cab & Wire A	700	1⅞	1¼	1⅞+	¼
Do B	2,000	⅝	½	⅝+	⅛
Do pfd	100	5	5	5	....
Calamba Sug..	200	22½	22¼	22¼	....
Can I A A..	400	8⅞	8⅜	8⅞—	⅛
Do B	200	7⅝	7½	7⅝	....
Can Mar Wire	9,100	2½	1⅞	1⅞	....
Carib Syn ...	4,600	3¼	2⅝	2⅞—	⅛
Carnation ...	400	19½	19	19½—	½
Carrier Corp.	4,900	14⅜	13¼	13½—	1½
Castle	100	41½	41½	41½	....
†Catalin Am.	35,900	9⅞	8¼	9⅛+	1½
Celanese pfd .	75	109	109	109	....
Do 1st pfd.	375	110	107	110 +	4
Celluloid ...	500	9	8¾	9	....
Do pfd	50	28	27½	28 +	¼
Cen H G&E ..	2,700	17	16¼	16¼—	½
Cen P & L pf	1,350	40⅞	37	38¾+	2⅜
Cen & SW Ut.	11,300	2	1⅞	1⅞+	⅜
Cen St El ..	52,000	2	1¼	1⅞+	⅝
Do 6 pfd ...	2,600	13⅜	10⅜	13⅜+	4¼
Do 7 pfd ...	2,675	21	18	20½+	2½
Do cv pfd ..	100	18	12½	18 +	6
Do cv pf n..	775	14	10	13½+	3⅜
†Centrif Pr ..	2,500	4⅝	4¼	4⅝+	⅝
†Charis	700	17¼	17¼	17¼—	⅝
Ch R & M..	3,400	19¼	17⅝	18⅝—	¼
Childs pfd ...	900	25	22	24 +	2
Cities Serv ..	241,800	2⅞	2⅛	2⅜—	⅜
Do pfd ...	15,100	27⅞	19⅞	27 +	4⅜
Do B pfd..	2,400	3¼	2½	3 +	1⅛
Do BB pfd..	70	23	18½	23 +	5½
Cit S P 7 pf	250	42½	32½	42½+	10½
Do 6 pfd ..	800	39	29¼	39 +10	....
City A Stpg..	200	8	8	8	....
Claude N Lts..	1,200	½	⅜	⅜	....
Cleve El Ill..	700	47½	45	46½+	1⅜
†Cleve Tract .	1,100	15⅞	15	15	....
Club A Uten	1,300	½	⅜	½+	⅛
†Colon Oil ..	2,200	¾	⅝	¾ ..	....
Colts Pat F..	400	34	33	34	....
Col G&E pfd	3,050	88	74	88 +13½	....
Col O & G vtc	5,800	⅝	½	⅝+	1/32
Com'w Edis ..	3,500	86	82	85⅝+	4½
Com & S warr	8,900	⅜	¼	⅜+	⅛
Cons P&Lstpf	2,900	20¼	16¼	18⅞—	3⅛
†Com Wat Svc	1,100	⅞	⅝	⅞+	⅛
†Como Mines.	23,900	2½	1⅞	2¼+	⅜
†Compo S M.	1,200	15⅞	15	15 —	¼
†Cons Aire ..	7,100	13⅜	12½	13 —	⅜
†Con A M vtc	100	½	½	½	....
Cons C Min.	7,700	3⅝	3⅛	3⅛—	⅝
Cons G&E B	2,600	89⅞	87	87⅞ —	2
Cons M S C	149	170½	164½	164½—	2½
†Cons Ret St	300	3⅛	3⅜	3⅜—	⅛
Do pfd ww..	10	60	60	60 +10	....
Cont G&E p pf	550	82½	80½	81 —	3
Cont Gas ..	1,400	4½	4	4½+	⅛
†Cooper Bess.	1,200	5½	4⅝	5 +	⅝
†Do pfd ...	200	25	24	24 ..	....
Copper Range	100	3½	3½	3½ ..	....
Cord Corp ..	14,300	4½	3⅝	4⅜+	⅝
†Cor & Rey..	1,000	3⅞	3½	3⅝—	⅛
†Do pfd A ..	100	42½	42½	42½—	½
†Cosden O M	2,400	½	⅜	½+	1/16
Do pfd ...	100	1⅞	1⅞	1⅞+	½
Crane Co	5,600	17	16¼	16½—	¾
Do pfd	25	114½	114½	114½—	¼
Crocle Pet ..	20,600	18	16⅜	17½+	1⅛
Crocker Wh .	3,700	9½	8½	8⅝+	⅛
†Croft Brewing	3,900	⅞	½	⅞+	⅛
†Crown C P..	1,100	⅞	⅝	⅞—	⅛
†Cr C Int A	1,000	11	10½	11 +	¼
Cuban Tob ..	800	2	1⅞	2 +	¼
Cuneo Press ..	200	32½	31	32½+	½
†Cusi Mex ...	7,700	1⅞	1⅝	1⅞—	⅛
D					
Darby Pet ...	100	5⅛	5⅛	5⅛—	⅜
†Daveng Hos.	100	11	11	11 —	½
†Derby Oil ..	200	1½	1½	1½+	¼
Detroit G I ..	8,900	⅝	⅜	6⅜+	½
Dictograph ...	4,200	6⅛	5⅜	6⅛+	⅛
†Distil Liquors	1,000	12	11⅛	11⅛—	⅞
Dist Co Ltd..	100	23⅜	23⅜	23⅜+	⅜
Dist Cor Seag.	46,000	25⅞	23⅞	25¼+	⅜
†Dochler D C	1,300	20¼	19⅜	20¼—	¼
Dow Chem ...	1,800	103	99	99 —	2½
Draper Corp..	110	62	60⅜	61¼+	½
†Driver Harris.	700	20¼	19½	20 +	½
†Dubilier Con.	100	⅝	⅝	⅝—	⅛
Duke Power ..	375	63	59⅜	60⅛+	3⅛
Duval Tex ..	1,600	8⅜	8	8¼	....
E					
Eagle P Lead	900	5¼	5	5 —	⅛
East Gas & F	3,500	5	4⅜	4⅜	....
Do pr pfd ..	50	64	64	64	....
Do 6 pfd ...	975	52	49	51½—	½
East Sta	7,900	1⅞	1	1⅞+	⅝
Do A pfd ..	2,600	18⅜	14	18⅜+	5⅜
Do B pfd ..	3,250	18⅞	14¼	18½+	5⅜
Easy W M B	1,800	6½	5½	6 +	1
†Eisler El ...	5,300	1⅝	¾	1⅛+	1/16
Economy G S	50	16¼	16¼	16¼—	3⅜
El Bond & S.	334,000	20⅞	16¼	20 +	2⅜
Do pfd ...	8,100	7⅞	5⅞	7⅞+	2½
Do 5 pfd ...	2,000	69	64¼	67⅞—	3
El Pow As...	7,400	6⅝	5¼	6⅝—	1⅛
Do A	15,900	6½	5	6¼—	1
E P&L op war	2,500	2½	1⅜	2½+	⅝
Do 2d pf A.	1,825	20	17¼	20 +	2½
†Elect Bond	4,400	6	4⅞	5⅞+	⅝
†Do pfd ...	525	90⅞	88½	89¼+	2⅜
Electrogra'c	700	16	15	16 +	1
EmDistEl pfd.	200	39	34½	39 +	6½
EmG&F 8%pf.	350	30½	28	30½+	5¼
Do 7% pfd.	400	27	25	25 +	½
Do 6½% pf	25	24	24	24 —	12
EmDer&Eqp ...	100	13⅜	13⅜	13⅜+	⅛
†Equity Corp.	84,300	2¼	1⅞	2⅛+	⅜
Eureka Pipe..	50	36	36	36 +	2⅜
†Europ El A.	600	7½	7	7 —	¼
Do deb rts..	1,600	½	⅜	½+	⅛
Evans Wal pf	100	3½	3½	3½—	½
†Ex-cello A&J.	16,300	13	12⅛	12⅝+	⅝
F					
†Fairchild Av	5,100	8½	8	8⅜	....
*Farnsw Sug.	250	88	85	85⅝+	1⅛
†Falstaff Br..	1,200	4	3⅜	4	....
†Fanny Far...	1,600	9½	9½	9½—	¼
Fansteel	300	4⅝	4½	4½+	⅝
†Fedd Mfg A.	1,700	26	21	25 +	4
†Ferro Enam..	1,000	24⅝	23½	23⅞—	⅜
Fiat reds ...	1,600	24⅝	24⅜	24⅜+	⅛
†Fidelio Brew	3,000	⅛	1/16	1/16	....
FireAsPhila...	150	74½	71⅜	74½+	3⅜
Fisk Rub	5,700	7	6½	6⅝—	⅛
Do pfd	250	72	72	72 +	2
Flintkote A .	4,200	25⅞	24	25⅞+	⅝
FlaP&L 7%pf	450	43½	42	43½ ..	....
FordMCan A .	3,700	28½	27½	27½—	1
Do B	450	34	32	33½—	1⅛
Ford M Fran.	200	3⅛	3⅛	3⅛+	⅛
FordMotLtd...	3,800	9⅛	8⅜	8⅜—	⅝
Foremost Dai.	200	⅞	¾	⅞+	⅛
†FrocdGov pf.	900	16⅞	16½	16½	....
G					
Gen Alloys ...	600	1⅜	1⅛	1¼—	⅛
Gen El Ltd ..	300	15	15	15	....
Gen Firepfg ..	400	7¼	7	7¼	....
GenG&ElcvpfB.	50	12	12	12 —	1⅜
GenPb5 pfd...	260	57⅞	56¼	56¼—	¼
Gen Invest ...	5,400	1	½	⅝—	⅛
Do war	3,000	5-32	⅛	5-32+	1/32
Do pfd	100	18⅜	18⅜	18⅜+	2½
Gen Rayon A	100	1¼	1¼	1¼+	⅛
GenT&Rub ..	400	46½	44	45 +	½
GeorPow pfd.	800	82	80½	82 +	1⅛
Do 5% pfd.	25	68	68	68 +	3
†Gilbert A C.	100	2⅜	2⅜	2⅜—	¼
Glen Alden ..	19,000	20½	17⅞	20 +	2
†Globe Under.	200	10½	10½	10½+	¼
Godinx Sug B	300	9	9	9 +	½
†Gold Seal El	1,900	⅜	⅜	⅜+	⅛
Goldfield Con.	2,400	1/16	⅛	⅛	....
Gorh Inc A...	200	2	2	2	....
Gorh Mfg vtc.	200	16⅛	15⅜	15⅜—	¼
†Grand Rap V	1,400	10	8⅜	8⅜—	⅜
GrayTelPS ...	50	15½	15½	15½—	⅜
Gt Atl&P vtc.	370	140	136	136 —	1
Do 1st pfd..	30	130	127¼	130 +	2½
Gt Nor Pap ..	150	23	23	23 +	1⅛
GreenfT&D ..	200	5¼	5	5¼+	¼
†Groc Str vtc.	4,400	⅜	⅛	⅜+	¼
Guardian Inv.	2,200	⅝	½	⅝ ..	....
Gulf Oil Pa..	7,300	64⅞	63	64 +	1
H					
Hall Lamp ...	400	4⅞	4½	4⅜—	⅜
Hand P pr pfd	300	7	6¾	7 +	⅜
†Hartman Tob	2,700	1⅜	1⅜	1½+	⅛
Harvard Brew	400	3	2⅜	3 +	⅝
†Hazeltine ..	2,200	10⅜	9½	9½—	½
†Hecla Min ..	4,000	10	9½	9½—	½
Helena Rubin.	100	1	1	1 +	⅛
Heyden Chem.	500	47½	47	47½—	½
†Hir Walker .	8,400	29½	27½	29 —	½
†Do pfd	1,000	18⅜	18	18	....
Holling Gold..	2,600	14	13⅜	13⅜—	⅛
Horn & Hard..	1,225	25½	24	25¼+	¾
*Do pfd	80	105½	104⅜	105 +	¼
†HudBM&S ..	11,400	15⅜	14⅞	15 —	⅛
Huylers Del ..	100	½	½	½	....
Do pfd stpd.	50	27	27	27 +	3
Humble Oil ..	4,000	59⅝	58	59 +	¼
Hydro El Sec.	1,000	5	4⅜	4⅞+	½
†Hygrade Fd..	500	2	1⅞	2 —	½
Hygrade Sylv.	125	32¼	32	32 —	½
I					
IllP&L $6 pfd	6,800	37½	34	36½—	½
Do 6% pfd.	900	35⅜	32½	35 —	½
Ilum Shrs A.	800	49⅝	49⅝	49⅝—	½
Imp Oil Canada	19,800	20⅝	18⅞	20¼+	⅞
Imp Tb Can..	400	14	14	14	....
Ind Ter Ill A.	200	2⅞	2⅜	2⅜+	¼
Ind P&L pfd.	100	87	87	87 —	½
IndPipeLine..	400	5½	5½	5½+	⅜
Ind Finan pfd	175	8	6½	6½—	⅛
Do vtc	200	1⅜	1⅜	1⅜+	⅝
Ins Co N Am.	700	72⅜	71½	72⅜+	1⅜
Int Hyd-El pf.	4,375	13½	11⅝	13¼+	⅝
†Int Mining ..	4,000	13½	12½	12½—	⅝
Do war	6,700	⅜	⅜	⅜—	⅛
Internat Pet..	25,800	37⅞	33⅜	37⅛+	3½
†Inter Prod ..	200	3⅜	3⅜	3⅜	....
†InterSRazB...	600	1⅝	1	1⅝+	½
Inter Util A...	900	4	3	4 —	1⅛
Do B	6,700	⅛	1/32	⅛+	1/32
Do war	1,200	⅛	⅛	⅛	....
InvresPwDel pf	240	27	23¼	27 +	2½
†Irving Air Ch	3,100	16⅛	15½	16⅛+	⅜
Iron Firem vtc	50	23½	23½	23½+	½
†Ital Superp A	2,500	1½	1⅛	1½+	¼
J					
JCP&L 5½pf	225	68⅜	67½	68⅜+	⅝
Do 6% pfd	10	72½	72½	72½—	½
Do 7% pfd	50	85½	85¼	85¼—	¼
†Jonas & Nau	200	1¼	1⅛	1¼—	⅛
JonesLau Stl	850	28	26⅛	26½—	⅛
K					
†Kingsb Brew	800	1½	⅞	1⅛+	⅛
Kirby Pet ...	900	2⅜	2¼	2⅜—	⅛
†Klein D E...	200	18	18	18 —	1
†Kleinert	300	6¼	6	6¼+	¼
†Kops G&C pf	275	95½	95	95½+	½
†Krueger Brew	3,100	12¼	10¼	12¼+	2⅛
L					
Lake Shore M	3,800	50⅜	49¼	50⅜+	⅝
Lakey F&M...	2,000	2¼	1⅝	1⅝—	⅜
†Lefc Real pf	900	22½	20¼	21⅝+	2⅛
Lehigh C&N..	3,800	8¼	7⅝	8¼	....
†Leonard Oil..	1,100	⅞	⅝	⅞—	⅛
†Lerner Stor..	4,400	67⅞	65½	67 +	2½
Lib McN & L	2,800	6½	6⅛	6½+	¼
†Lion Oil	600	4⅜	4	4 —	¼
*LoblawGro A	100	18⅝	18⅝	18⅝—	⅛
Lone Star Gas	5,000	8⅝	7¾	8⅝+	¼
Long Is Lt...	16,800	6	5	5⅞—	⅛
Do pfd	200	81	81	82 +	½
Do pfd B...	125	70½	70	70 +	2½
†Louis L & E.	21,500	8⅞	8⅛	8½+	⅝
Lynch Corp ..	600	40½	39⅜	39⅜+	1¼
M					
†McCordRad B	800	6⅜	6¼	6⅜—	⅜
*McWill Dredg	2,250	41	39½	40 +	1⅜
†Manzel Strs.	500	8⅛	7½	8⅛+	½
Do pfd	180	64	58	64 +	6
Maryland Cas	1,900	2¼	2⅛	2⅛	....
Mass Util As.	500	2	2	2 +	¼
Massey Harris	700	5	4½	5 +	⅝
†Mayflower A	150	56	55½	56 +	5⅛
†Mead John ..	400	71	69½	69½—	1
†Memphis Gas	1,200	4	3½	3⅝—	⅜
Mercant Strs.	600	14¼	14	14⅛—	⅛
†Merritt C&S.	4,000	3⅝	2⅝	3½+	1⅛
Do pfd A...	200	23⅜	19	23⅜+	5¼
†Mexico Oh O	100	1	1	1	....
†Michigan G&O	400	2⅛	2⅛	2⅛	....
Michigan Sug	1,000	1	½	1	....
Do pfd	400	6½	6	6½+	½
MidStPet Avie	1,200	1⅜	1⅜	1⅜	....
Do B vtc....	1,100	½	⅜	½+	⅛
Mid West Util.	49,000	1/16	⅛	⅛+	1/16
Do pfd	900	2⅜	1⅜	2½+	1⅛
Midland Util..	1,100	17½	16½	17½+	1
Midvale	23	41⅜	41⅜	41⅜+	1⅜
Minn Mug&Mf	210	18⅝	19	19 —	½
MohakH 2dpf	100	31	30⅝	30⅝—	⅜
Do 1st pfd..	900	73	71½	71⅞—	⅜
Molybdenum .	5,000	13⅜	12⅜	12⅞—	⅝
Mont Wrd A.	640	139½	137⅝	138	....
Montr LH&P.	1,600

HELP WANTED—MEN.

The Tribune does not knowingly accept Help Wanted advertisments which misrepresent the nature or terms of employment, or advertisments for Sales Help which do not indicate the type of product or service to be sold and the form of compensation. Report any misrepresentations or requests for a cash bond, deposit, or investment for samples not stated in the advertisment to the Tribune, Superior 0100, Local 328 (for complaints only).

Stores and Offices.

BARBER—ALL-AROUND HAIR DRESSER. marceller prefd. 6208 Winthrop.

DRAPERY MAN

Furniture shop: south side: has opening for high class man; take full charge work room and sales. Opport. for invest. to right party. Address T H 537. Tribune.

FURNITURE SALESMAN—SO. SH. SHOP. Dev. excl. to liv. rm. furn. and reuphol. Must have dec. abil. Exc. opport. for capable person. Address T O 77. Tribune.

MAN—BRASS AND COPPER WAREHOUSE exp., to fill orders and take care of stock. Experienced man preferred. State age and exp. Address T O 79. Tribune.

SHOE SALESMAN—EXP. ABLE TO TRIM windows. Apply 1369 Milwaukee-av.

YOUNG MAN—22 TO 30. FOR CHILDREN'S shoe dept. Give age, exp., and salary expected. Address T O 551. Tribune.

Executives and Managers.

LIFE INSURANCE
AGENCY SUPERVISOR.

Age, 35-45; must possess the ability of organizing and supervising agents; attrac. offer to right man; must have record of good production. Address T M 507. Tribune.

MAN—TO ACT AS OFFICE MGR., ORGANize detail system, costs, follow up, etc.; concern doing $100,000 yearly; small sal. to start with; splendid future for right man; state age, exp., sal. expected, etc. ADDRESS T O 301. TRIBUNE.

PRODUCTION MANAGER WANTED FOR new instrument department understanding reed organ construction; preferably with some audio amplification knowl. EVERETT PIANO COMPANY, SOUTH HAVEN, MICH.

Professions and Trades.

AUTO MECHANIC—CAPABLE FOR GENeral maintenance work; must be thorough, reliable, sober. State full refs., salary expected. Address S X 197. Tribune.

AUTO PAINTER—MUST BE ABLE TO match colors and stripe. To take charge of shop. Address T M 349. Tribune.

BARBERS [3] — CAPABLE; EXP. FOR ladies, children hair cutting. Guaranteed salary. Apply Mon., Tues., 10-12 a. m. Marlette Beauty Shop. 3042 W. 63d-st.

BARBER AND FINGERWAVER—EXPERT. 4 yr. ex. No other need apply. 2543 E. 75th.

BEN DAY MAN

For night photo engraving plant; must be A-1 man; steady position; open shop. ADDRESS T M 501. TRIBUNE.

CAPABLE MANAGER—OF PLAYING CARD finishing department. State experience, salary in first letter. Address D E 12. Tribune.

FURN. FINISHER—RETAIL STORE EXP. Nelson Bros., 6910 Cottage Grove.

INDUSTRIAL ENGINEER — THOROUGHLY experienced in marketing analysis. Give full details in first letter. ADDRESS D E 13. TRIBUNE.

LATHE HAND—EXP. ON ROUND CAN DIES. Must be fast and accurate. State age, length of exp. on can dies and where you have worked on can dies. Address T M 342. Tribune.

MAN—CAPABLE OF MANAGING PLAYING card manufacture. Please give full details in first letter. Address D E 16. Tribune.

WATCHMAKER—STEADY WORK RIGHT man. Good salary. 5 S. Wabash. Rm. 1206.

WINDOW TRIMMERS.

Crepe; thoro. exp. Must have good record, qual. for contact men. Car essent. Give past exp., educ., qual. Address P D 90. Tribune.

THE TRIBUNE OFFERS SPECIAL LOW rates to persons advertising for positions. For further information stop at the Want Ad Office, Madison and Dearborn-sts., or in the lobby of the Tribune Tower.

Clubs, Hotels, and Restaurants.

FRY COOK—EXPERIENCED. NIGHT WORK. Sam and Henry, 5067 Broadway.

Salesmen.

ACCESSORY SALESMEN—ORGAN. BEING formed to market new automotive invention. No competition; retails, $3.50, comm. $1.50. Boxwell, R.433, 1207 Leland Lon9600.

AUTOMOBILE SALESMEN:
We are "Out to Win America" with our 1936 La Fayette. Would you rather sell this car or sell against it? Face the Facts without prejudice. Have you ever heard of such a value for anywhere near the price? Get the Full Story, not only about La Fayette but about the remarkable new 1936 Nash "400" and the complete "Out to Win America" Nash line of new cars. See Mr. Schreiber. Apply between 8:30 and 10:00 P. M. only. NASH SALES, INC., 2360 Prairie-av., corner 24th-st.

CHRISTMAS CARDS.

Sell beautiful Personal Christmas Cards. Large selection, exclusive designs. Low prices. Up to 50% commissions. Also outstanding $1.00 Box Assortments including 21 De Luxe Cards. Steel Etchings. Religious. Gift Wrapping. Sample outfit on approval. WETMORE & SUGDEN, INC. 7 W. Madison, Rm. 809. Phone State 9625.

COAL SALESMEN—EXP. ONLY; COMM. E. W. Domres Coal Co., 1355 E. 70th-st.

COLLECTION SOLICITOR — EXP. HIGHest comm. paid. R. 500. 205 W. Wacker.

DRY CLEANING SALESMEN—REAL OPPOR. New routes opening after Labor day; exc. comm. 312 W. 31st-st. before 10 a. m.

. . . ELECTRICAL APPLIANCE . . .
CREW MANAGER.
Preferably with vacuum cleaner experience; must have car and be an organization man; salary and bonus plus rapid promotion to branch manager. Our organization knows of this ad. Give experience and phone. Address T M 307. Tribune.

FURNACE MEN—EXPERIENCED TO SELL exceptionally efficient hot air furnaces, oil burners, air conditioners, for homes. Low prices. Good opportunity. Liberal commissions. 206½ N. Wells-st.

GROCERY SPECIALTY—3 MEN; EXPD. calling on stores; good opp.; comm. and bonus. Mon., 10 to 12. 1146 W. 63d-st.

Life Insurance Salesmen.

Ages 25-45; exceptional opportunity; liberal commission plus financing. Only those possessing the ability to produce and who are able to prove a clean record need apply. Must pass bond inspection. ADDRESS T M 515. TRIBUNE.

LIQUOR SALESMEN—CALL ON TAVERNS; gd. comm. Baldi. 245 Beethoven-pl.

NECKWEAR—CLOSE-OUT DEAL. 36,000 ties, 200 new patterns, mostly $1.50 to $2.50 value. Special bonus deal retails 4 ties for $2 direct. Good men do $50 to $100 business a day. Liberal commission. Quick clean-up. Almost anybody will buy this deal and most anybody can sell it. Rm. 300, 154 E. Erie.

Office Appliance Salesmen.

Expd.; wonderful oppor.; new essential commodity; every person and office a prospect. Liberal comm. Address T M 513. Tribune.

ROOFING SALESMEN—HIGHEST COMMISsions. Belmont 7321.

STEEL WAREHOUSE SALESMAN—MUST be employed or have contacts and be able to produce immediately. Salary and comm. Application by letter only will be considered. State qualifications in detail. CONFIDENTIAL. NATIONAL STEEL CO., 1319 Kingsbury.

. . . . SALESMEN—3 . . . .
Successful in high grade specialty selling, can make desirable connection with well established stoker company; earning measured by ability to handle junior salesmen; attractive comm. overriding basis; drawing acct. if qualified; state in detail qualifications. Address T K 400. Tribune.

SALESMEN—WHO PROVE THEMSELVES capable of selling heating specialty on percentage basis will be advanced to sales managers position with salary and over writing. ADDRESS T K 331, TRIBUNE.

FIVE HIGH GRADE MEN OF PROVEN exp. and ability, to represent manufacturer on sound project with unlimited field; with aver. results can earn over $100 wk.; comm. Perm.; car essen. 459 E. Ontario, forenoons.

MONUMENTAL INS. HAS SEVERAL DEBIT opngs. $100 cash bond req.; sal. and com. Exp. unnec. Must live bet. 22d-124th, Lake-Ashland. Interv. 11 a.m 7341 Cottage Grove.

WONDERFUL OPPOR. FOR ENERGETIC men to distribute merchandising machine to retail stores and taverns. Exclusive terr. rights; attr. comm. Call Mr. Porter. Sup. 7200

2 SALESMEN 2—CALL ON BEAUTY PARlors. Sensational new Hollywood item. Exclusive city territory. Only exp'd. Lib. comm. 357 N. La Salle, 5th floor.

SALESMEN—YOU COLLECT ONLY $1; IT'S yours; selling new article for Catholic homes. Room 1705, 160 N. La Salle.

SALESMEN, 2—USED CARS. MUST BE exp'd and producers. Commission. BUTLER MOTOR, 1200 Chicago-av., Evanston.

10 COLORED MEN AND WOMEN TO FILL summer vacancies; pleasant work; foods, $5 sal. start. 417 E. 47th-st., R. 213-5.

OFFICE NECESSITY, NO COMPETITION. new pat. prod. Sells on dem. Terr. avail Comm. Address Z 538. Tribune.

SALESMEN—SELL CHAIN AND DEPT. stores; auto accessories, hardware, paints trade. Sal. and comm. 5101 S. Ashland.

MEN—LATEST $1.00 HOME APPLIANCE; demo. sells. 100% comm. 2350 Seminary.

MAGAZINE DEAL, OUT OF TOWN, COMM. United Publishers Service. 189 W. Madison.

2 MEN—50% COMM. PAID DAILY TAKing portrait orders. R. 610, 109 N. Wabash.

HELP WANTED—MEN.

Salesmen.

PERMANENT POSITIONS in appliance sales work. We will train a limited number of neat appearing, industrious young men to fill vacancies in several sales divisions. Commission and bonus. See Mr. Schultz, Room 1035, 125 South Clark street, 9 to 11 a. m. only. COMMONWEALTH EDISON COMPANY.

REFER

to our advertisement in Sunday's Tribune in regard to our most unusual comm. offer for men really looking for a permanent worthwhile sales connection in elec. units. We will grant you a prompt, courteous interview at 10:30 or 2 p. m. Perhaps you are one of the men we are seeking. It won't take us long to find out, and if we can get together you will never have to answer another ad. Suite 1417, 59 E. Madison-st.

READ THIS AD

We need 6 sales service men, 2 living North, 2 living West, 2 living South.
What we want is some one who knows how to take care of valuable customers.
If you have the qualifications come in for personal interview. If selected we will place you; percentage and advance drawing and in our school for 2 days at $2 per day.
You will then be considered for acceptance. Answer Mon. after 11 a. m. [all day].
Call at General Offices of L. FISH FURNITURE CO., 39th-st. and Western-av.

A MISTAKEN IDEA.

Its a mistake to believe you can't earn a comfortable living selling just because you have tried an unsaleable proposition. We have a hshd. budget plan designed to overcome present conditions and unlike any thing you have ever heard of. The men we will select can be successful right now. A daily drawing account privilege. Comm. advanced in full each week. If you have had direct selling experience and are willing to work apply at once from 9 to 12 noon. 3318 Lincoln-av.

. . . ARE YOU OUT OF WORK? . . .
What can you do?
Are you over 25?
Can you learn a new business quickly?
We have several openings—you may fit one of them—in our electrical unit division. Permanent positions on liberal percentage basis. Small salary during short training period. A personal interview will supply detailed information. Apply 9:30 to 11 a. m. or 2 to 4 p. m.
L. FISH FURNITURE CO., 7th Floor. 407 S. Dearborn.

A Big Advertising Campaign

Is soon to be launched in connection with three new properties designed and priced in a manner which from a value standpoint, should rock Chicago to its roots. Our New leads. New merchandising methods and liberal commission arrangement make immediate big earnings possible. Excursion to properties soon. Thorough schooling to inexperienced. Should have car.
FRED'K H. BARTLETT & CO., Chicago's Largest Real Estate Operators. 33 West Washington-st.

WE REQUIRE 4 NEAT APPEARING MEN over 25, to complete our new South Side sales division. Distributors of miscellaneous home utilities. Not specialty selling. Liberal comm. and daily cash advance to defray current expenses. If you qualify you will be paid $35 or more weekly. For appointment apply Hotel Strand, 6323 Cottage Grove-av. MR. HANRAHAN.

AT ONCE.

Three intelligent, neat appearing men who desire a permanent connection with national organization mfg. electrical unit; must be willing to work 8 hours a day and start at our terms. This means about $40 per week to start, percentage basis. Apply Employment Manager, Rm. 618, 203 N. Wabash-av.

IF YOU CAN CLOSE VACUUM CLEANER sales and can teach and inspire beginners in the business, I should like to talk to you personally. I pay $20-$40 wkly. drawing account against overrides. Apply 10 a. m. to 12 noon only. Mr. Liedstrand, Rm. 232, 4554 Broadway.

SALARY PLUS COMM.

to exper. specialty salesmen by oil burner department of large local fuel oil co.; perm. position with fine future possibilities. Avge. earnings $250 per mo. to married men with cars. Address S D 74, Tribune.

OLD ESTABLISHED MANUFACTURER DEsires services of representative to sell machinery to commercial laundries in Chicago. Drawing account against commission; Give full information as to past employment. ADDRESS T J 290, TRIBUNE.

MEN—TO SELL $36.80 IN AUTOMOBILE service for $1. 18 well known responsible firms represented in coupon book. 40% comm. paid. Service Advertising Co., 75 E. Wacker-dr., room 1512.

EXPERIENCED MAN TO SELL BY MAIL centrifugal and power pumps compressors, motors, controllers. Write full details of experience, positions held, salary expected. Address T J 494, Tribune.

EX-DEBIT INSURANCE MEN—LEGAL REserve life ins. maximum $1,000; $1 per mo. Also fire and casualty on weekly and monthly plan; comm. See Millonzi before 10 a. m. Rm. A-1038, 175 W. JACKSON.

THE ENCYCLOPEDIA BRITANNICA HAS franchises open in 5 leading central west cities. Leads furnished and every intelligent co-operation. Top commissions. Apply between 10 and 2. 1904 Daily News Bldg.

Agents.

MAN—WITH CAR; CITY AND SUBURBS. Sell Caramel Apples. Earn $6-$10 day. Cornel Caramel Apple Co., 2812 W. 59th-st.

Miscellaneous.

1935s
PARAMOUNT
OPPORTUNITY

The First National Institute of Allied Arts, with over 1,500 branches in the United States, has opening for a serious minded, ambitious, enthusiastic and determined young man; only requirements are character references and the ability to meet people; experience in insurance or advertising an asset. Commission and expenses paid while learning. Apply Monday between 2 and 5 p. m. W. B. Lavins, Rm. 208 Sherman Hotel.

GOOD HUMOR

is now receiving application for salesmen to sell its famous ice cream. Comm. and bonus; pleasant, healthful outdoor work. 2 snapshots required. Apply Monday, Tuesday or Wednesday, Aug. 19, 20, 21.
1453 IRVING PARK-BLVD.
4649 ARMITAGE-AV.
530 E. 61ST-ST.
4215 ARMITAGE.

UNEMPLOYED?

Leading mfgr. of nationally advertised home utilities can use 3 men over 23 in department stores and other retail outlets. Position offers rapid advancement and assures accepted applicant good living on liberal percentage and bonus from start. Apply 9:30-12:30. Room 412, 82 W. Washington.

COMMONWEALTH EDISON

Company has openings in Appliance Sales Department for four neat and ambitious young men, 23 to 40 years of age. Permanent work; advancement; excellent commission and bonus to men selected. We also pay men while training who qualify. Apply today, 9 to 11 a. m. only, 140 S. Dearborn-st., Room 251.

WORLD WAR VETERANS — I WANT 2 more, who are single, free to travel and can leave city today. I will show them how to make $30 and more in weekly commissions in circulation sales work. Tran. will be furnished and immediate expenses advanced. Apply before 11 a. m. with papers. MR. DUDLEY, Suite 80, 1104 S. Wabash.

WORLD WAR VETERANS—SINGLE, TO leave town immediately. Sales orgn. of veterans on perm. circ. cam. Exp. advanced, trans. furnished. Apply with discharge papers. M. R. Crobarger, Hotel Sheridan Plaza. Don't phone.

EXCEP. OPPOR. FOR ALERT YOUNG MEN to estab. themselves in the general insurance bus., unlimited possibilities; no prev. exp. nec.; draw. acct. if you qual. All-Service Insurance Agency. 411 S. Wells

6 COLLECTORS FROM 25 TO 35 YEARS old for regular monthly accts. Must furnish surety bond. Exp. not necessary. Comm. Rm. 400, 205 W. Wacker-dr.

COLLECTORS — 2, EXP. FOR MONTHLY magazine accounts; comm. premium of $275 required for surety bond. B. ROSEN, 10-12 a. m., R. 517, 58 E. Washington-st.

GUAR. SAL. OF $10 WK. AND 60% COMM. while learning. Sell foods; 2 field supervisors. $15 & 60% comm. 1924 W. Madison.

MEN—PERM. WORK; $10 WK. TO START increase 2d wk. Hoyt Bros., Inc., 350 S. Cicero, 6424 S. Ashland, 3454 N. Southport.

SALESMEN — 4, TO TAKE CHARGE OF regular apparel customers; start about $90 mo. Adv. comm. Rm. 1339, 80 E. Jackson.

AT ONCE—3 REL. MEN; PERM. EMPLY.; exc. future; start about $90 mo.; adv. comm. Wearables Sales Dept., 80 E. Jackson, R.1339.

MEN—TO TRAVEL OR LOCAL WITH MAGazine crew; comm. and special bonuses. Also part paid daily. R. 517, 58 E. Washing'n.

MEN—5; GUAR. SALARY AND COMMISsion while learning; sell foods. Rm. 300, 564 W. Randolph, Rm. 404. 357 W. 63d.

2 MEN—CALL ON REG. REAL SILK CUStomers. Daily comm. R. 1337, 224 S. Mich.

Employment Service.

SALARIED POSITIONS — SEE OUR AD this column Sun., Wed. R. W. BIXBY, Inc.

HELP WANTED—MEN.

Employment Agencies.

Salesman, Pottery, $200 Up.

CERAMIC ENGR [Sales] ....$200 UP
ELEC. ENGR [Develop. Work] $3,600
INDUSTRIAL ENGINEER $5,000
JR. MECHANICAL ENGR $90
GENL. MDSE. MGR., Dept. Store....$10,000
PERSONNEL MGR., Dept. Store....$6,000
COMPTROLLER, Dept. Store....$6,000
SLS. LEATHER Belting, Ill., Exp..$4,200
SLS. TO DAIRIES, etc., New Jersey..$2,400
3 DEPT. MANAGERS, Furniture or Elec. Appliances ....Bonus and $1,300
ASST. BUYERS, Dept. Store Exp....$2,180
PRODUCTION CLERK $100
APT. MGR. and Housekeeper...$80 and Apt.
AUTO PARTS, Machine Shop....$15
BATTERY TESTER and Paster....$20

10 Core Makers	Open	Soda-Lunch	$20
10 Moulders	Open	Hotel Clerk	$75
Cabinet Maker	.50c	Cook	$25
Ford Mechanic	.Open	Bartender	$25
Body Fender	Open	Pastry Baker	$18 M.
Radio Balancer	.50c	S. O. Cook	$18
All around Mach.	.75c	Dishwasher	$12
Radio Testers	.50c	Bus Boys	$10

O'SHEA, 64 E. JACKSON.

TOOL DESIGNER, $175

ACCOUNTANT, INCOME TAX $200
CANDY SALES PROMOTION $125
FREIGHT SOLICITOR; CHI. REF....$100
SALES TO HOTEL AND RESTAU....OPEN
MARRIED MEN, insurance collectors..$15+
[5] Punch Press Opers.; steady....40c
EXPERIMENTAL MACHINISTS 80c

Tool and Die	.97c	Hotel Clerks	$70, rm.
Polish. Buffers	.70c	Cook, restaur.	$20
Lathe Hands	.75c	Kitchen Boys	$15
Belt Sander	.40c	Bus Boys	$12
Elect. Welders	.75c	Counterman	$13
Radio Phaser	.60c	Dishwashers	$10
Appren. Tool Mkr.	$18	Meat Carver	$23
Lamp Sprayer	.40c	Steam Table	$15
Lamp Finisher	.40c	Hospital Help	Open
Auto Mechanics	$27	Hotel Help	Open

COUPLE, maintenance and swbd....$65, apt.
PRINT. PRESSMAN, vertical $30
PRINT. PRESSMAN, Miller Simplex....$35
PRINTING PRESSMAN, Harris P-2....$25
PRINTING PRESSMAN, cylinder exp....$40

TRIANGLE AGENCY,
25 East Jackson, Kimball Hall.

A. J. McCOY & ASSOC., INC.,
Suite 1129-32. 140 S. Dearborn.
INDUSTRIAL ENGRS., UP TO....$10,000
Public Relations man, 30-37....$3,600
CHEMICAL SALES—INDUST. $3,000
NOTION SALES—30-42 ....$3,000
MEAT SALES—CHGO. EXP. $1,800
CREDIT MAN—27-30; INDUST. $1,800
AUTO FINANCE CREDIT MAN $1,500
2 Exp. Small Loan men, univ. ed....$1,500
Sev. Tall Yng. men, 22-28 sgl....$1,200
Elec. Elevator Engrs., und. 30....$1,800
Designer, Gas Cutting and Welding Equip.
Market Analyst—MBA degree $1,800

Litho. Plate Maker....$17

LIC. ENGINEER [HOSPITAL] $125
Tool-Die Makers, $1.00 hr.; Casket Makers. Refrig. Service, $25; Auto Mechanics, such as Dodge-Plymouth-Ford-Chevrolet-Olds., etc..

6 FOOD SALESMEN
AGE 25-40. DEALER SALES EXP. NEC. HAVE CAR. CHGO. TERR....$130

Finance Solicitor
Comml. or indus. finance sales exp....$200
Chemical sales—Mich. terr., age 25-35...$150
Spec. drug sales—No. Ill.-So. Wis....$150
F. C. BKPR.-STENO.—MFG. EXP....$150
DELIC.-RESTAURANT MGR.
Chicago exp., Jewish preferred....Salary

S. O. cooks	$15-$20	Dishwashers	$10-$14
Bus boys, exp.	$8-$12	Hotel clks., 25-40	$60
Spot welder	60c	Wringer man	35c
Candy maker	$25	Sprayer & finish	50c

Shipping-Rec. Clerk—Whol. Groc exp....$17

S-H-A-Y, 14 W. Washington

SALES EXECUTIVE—UNDER 40 YRS., GENtile, Genl. Mdse., Chain exp....$8,000
RETAIL AUTO ACCESSORY CHAIN DISPLAY AND MERCHANDISING SUPERVISOR, under 38 years...$250-$300
PERSONNEL Man, Training Class ex....$350
PUBLICITY MAN, Industl., under 35...$300
SALES MANAGER, Potter Exp. $200
STENO.-SECY., Univ. Grad. Single....$225
YOUNG DESIGNER-DRAFTSMAN, Research and Laboratory Testing exp....$175
EXECUTIVE ACCT., C. P. A. $6,000
SEMI-SENIOR ACCOUNTANT $150
ADVERTISING MAN, Mail Order Exp..$100
SALES Frac. H. P. Motors....$200-$225
NOTION Salesman, Road....$175
GLADER CORP., 220 S. STATE-ST. R. 1208.

SALESMEN—GENTILE; FURNITURE...$25
SALESMEN—Signs; local; car $25
SALESMEN—Elect. appliances $25
RADIO Wiremen and Solderers....$18
TOOL AND DYE MAKERS—Steady mfg..90c

Machinists	.70c	Waiters; Rm. S.	$40
Turret Lathe	.65c	Nite Cook	$17
Radio Testers	.50c	Dishwashers	$10
Tool, Dye; young	.60c	Porters	$10
Oil Burn. Serv.	$35	S. O. Cooks	$15
Hotel Switchbd.	$50	Soda Fountain	$20
Brass Moulders	$36	Bus Boys	$12

MAJESTIC, 20 E. JACKSON.

BILHORN, 110 S. Dearborn.

We have the following openings for expd. SALESMEN—FLOUR, Chgo. baker acquaintance; CANDY—Must own car and know Kansas and Mo. terr; STEEL—Actual hot rolling mill sales exp.; MEAT—One each for retail or hotels and restaurants; DRUG SPLTYS.—Have car and must have called on drug trade.
No interviews after 2:30, except by special appointment.
We are now taking applications for all kinds of HOSPITAL HELP.
HOTEL CLERK....$60-Room

MDSE. MGR., $10,000; 2 SALES MGRS., $5,000; CPA, $7,500; Trav. Auditor, foods, $150; 2 SUPTS. MACH. SHOP, Metals; M. E. Grad., $300; Prod. Mgr., Rubber; 3 Designers, $175-$225; Sales Engr., $250; SALESMEN, $125-$200, Paper Boxes, Pottery, Signs, Paint, Indiana, Cosmetics, Hotel Supplies, Sales & Adv. Combination, Food.
12 YOUNG MEN, $25 WK.
for training with Natl. Mfg. Orgn., sell dealers. 5 MEN und. 30 for mgt. train. $100 up.
BUSINESS MEN'S, 209 S. State.

SPECIALTY SERVICE.

Accountant—Creamery exp....$175-225
Adv. Sales Mgr.—Drug exp....$175 up
Salesman—Drug exp. A-1 firm....$225-275
Salesmen to retail trade. Sal....$150 plus
Young man with 5 pass. car. No selling..$110
Wanted—Executives and tech. men $3,600 up
209 S. STATE-ST. SUITE 1215.

5 CAR WASHERS, FLOOR MEN....$15-$18
CUTTER, FOLDER, OPERATOR....$30

Body Fender	.85c	Fountain	$12 m.
Auto Painter	$25	Porter	$8 m.
Auto Mechanic	$20	Sht. order ck.	$12 m.

Fill Sta., $10 comm. Auto Greaser $20
CHICAGO GARAGE OWNERS, ALL TRADES
309 SOUTH LA SALLE. ROOM 101.

SHEET METAL MAN, STEADY...$30 WK.
BEAR FRAME-AXLE, STEADY...$30 WK.
Above jobs located in Cincinnati, O.
Boy, south, some exp., learn ignition.
Mechanic ....$22 Garage hlkr....$15
Auto wrecker ....$15 Col. Gar. boy....$7
GEN. AUTOMOTIVE, 37 W. Jackson, R. 49.

MOLENE, BANKERS' BLDG.

Acct., W. S., 24-28 yrs....$130
Bkkpr., 2 yrs.' coll. tr. acctg., 22 yrs...$75
Shoe Sales, outdoor exp....$150
Window Trimmer, know sporting goods.
Insulating Salesman, 30-35....Good salary

MACHINIST. CABINET MAKER.
MILLER PRESS. POL.-BUFFER.
PAINT TINTER. MACH., COIL WINDER.
DIE SETTER. BOYS, NO EXP.
COL. JANITOR, $25 ROOM. COOKS, $18.
MONARCH, 166 W. WASHINGTON.

ASST. MGR., $125, R. & B.
3 Hotel Clerks, $65 and room—Bellboys.
AMERICAN, 160 N. La Salle.

FOOD JOBBER CONTACTS $40
DESIGNER Dom. Refrig. Units....Open
MEN, Spt. Work, No Exp. 4 Yrs.' H. S., 25-30 ....$18
CONSOLIDATED, RM. 1111, 209 S. STATE.

INDUSTL. ENGR., TEXTILE EXP..$5,000
Chemist res., zinc, sulphide....$200
Chemist, baking exp., young....$100-$175
Accountant Salesman $175
ENRIGHT BUREAU, 20 E. Jackson.

AUTO. MECH. $25; PANTS PRESSER, $20; Gar. boy, $8-$10; Ornamental iron, $25; Mech. helper, $12; Radio cabinets, $18; Cook helper, $40 b.r.; Laundry wringer, $14. BUSCH AGENCY, 184 W. WASHINGTON.

FOREMAN—ASSEMBLY EXP., $30 WK.; Salesman, pottery exp....$200
Structural designer, exp. 25-30 yrs...$30 wk.
Engineering Agency, 53 W. Jackson.

METALLURGIST, STEEL, BRASS $250
2 Industrial Mfg. Engineers....$300-$400
Research Engineer, draftsman....$200
HARRISON PERSONNEL, 20 W. Jackson.

RADIAL DRILL. LINE TESTER.
BOY, LEARN TRADE. COIL WINDERS.
ELEC. MOTOR REP. PAINT TINTER.
LOOP AGENCY, 160 N. WELLS, R. 325.

AUTO CREDIT MEN—27-30 YRS....$140
Full chg. bkkpr., West Side....$130
UNITED AGENCY. 202 S. STATE.

POL.-BUFFER. SAND BLASTER.
HOTEL CLERK. HOTEL FRY COOK.
BRIERLY ROYAL, 184 W. WASHINGTON.

SALES.—REFRIGERATION EXP....$225
BKKPR.—F. C. COLLEGE GRADUATE.$90
THE BAYNE AGENCY, 105 W. ADAMS-ST.

BRICKLAYER, 60C; MACHINIST, 65C; Dishwasher, $10, B. La Salle Washington Morrell Franklin Agcy., 306 W. Madison.

CLERK—HOTEL, RM. AND $50; SALES and Coll. comm., $65; Men, exp. optical mfg., sal. open. Consolidated, 1105 E. 63d.

3 HOTEL CLERKS, $60-$75-$80, HOTEL Cpl., $65, plus apt.; Gen. Cook, $18. N. SIDE CONSOLIDATED, 1001 Leland.

DIE MAKERS, LATHE HANDS, GRINDERS, Heading mach. opr. Tuthill, 40 N. Wells.

MODERN HOTEL BUREAU, 879 N. STATE. All depts., hotel, restr., club.

4 RETAIL HDWE. SALESMEN $25
NORTHSIDE COMMERCIAL, 4750 Sheridan

TRADE SCHOOLS—MEN.

TOOL & DIE MAKING
AUTOMATIC SCREW MACHINES.
MACHINIST TRADE.
Get experience on actual machine work. Jobs open at good pay. Employment help. Start now. Days, evenings. Low Fee. Visit our shops or write for FREE illustr. book.
ALLIED SCREW MACHINE CO., INC.
[School Division.]
609 W. Lake-St., Dept. T., Hay. 1136.

WORK FOR U. S. GOV'T.

Be ready for the coming Railway Postal Clerk Exam. Eligible Registers expired. Earn $1,850 year. Age 18-35. Other exams. expected soon for Liquor-Gauger. Age 18-60. Salary $2,000 year. We will coach you. Moderate fee, returned in full if unsuccessful. Call or write for information.
NATIONAL TRAINING INSTITUTE, INC., 20 E. Jackson-blvd., Dept. B.

Be a Traffic Manager

BEST PAID BUSINESS PROFESSION.
Shippers and motor freight carriers need technically trained men due to new laws. Practical class work. Free emp. help. Visit 11 a. m. to 8 p. m. or write.
COLLEGE OF ADVANCED TRAFFIC.
330 S. Wells-st. Dept. "C" Har. 8649.

YOU CAN'T MATCH MOLER'S MODERN METHOD
of teaching Barbering either in quality of service or cost of schooling. See how easy Moler makes it with his pay-as-you-please plan. Call, write or phone.
MOLER SYSTEM,
59 E. Monroe-st. Cen. 6393.

GOVT. OPPORTUNITIES.

Start at once and prepare for examinations to be announced soon. Individual coaching by the oldest, exclusive civil service institute. Call or write for free catalogue.
PERGANDE INSTITUTE,
210 S. Clark-st. Founded 1904. Central 7848.

U. S. GOV'T JOBS.

R. R. mail clerk, P. O. clerk, other exams. coming; men, women, ages 18-60. Only preparation sponsored by former U. S. Civil Service Secretary-Examiner. Small fee returned in full if unsuccessful. Write-Call Arthur R. Patterson, 77 W. Washington, Suite 1026.

$105-$175 Month Start

GOVERNMENT JOBS—Men-women. Prepare now for next examinations. Common education sufficient. Full particulars—list positions FREE. Write today sure. Franklin Institute, Dept. 124 E. Rochester, N. Y.

— — DEPRESSION PROOF TRADES — —
— — — DIESEL ENGINEERING — — —
REFRIGERATION — AIR CONDITIONING
WELDING — ACETYLENE & ELECTRIC
— — — — AUTO MECHANICS — — — —
Call or write for bulletin on one trade.
OLDEST SCHOOL — — — ESTAB. 1902.
GREER SHOP TRAINING, 2024 S. Wabash.

CIVIL SERVICE.

DAY AND EVENING CLASSES.
Men and women, 18-60. Over 900 kinds of steady govt. positions. Write or call for list of positions and copy of "The TRUTH."
WESTERN COACHING BUREAU,
37 W. Van Buren, Dept. C. Wab. 6522.

DIESEL "the new power"

replacing all other types. It is worth a postal card to learn what this uncrowded field offers you. Get "Diesel News" free.
Hemphill Diesel Schools,
2022 Larrabee-st. Lincoln 3630.

JEWELRY, OLD GOLD, ETC.

CASH FOR OLD GOLD

JEWELRY, GOLD TEETH, WATCHES, DIAMONDS, SILVER, PAWN TICKETS. This institution is operated by public spirited citizens to help you obtain CASH.
WE ALWAYS PAY PROPER CASH VALUE.
License on Treasury Dept. Form TGL-13.
ESTABLISHED 1900.
CHICAGO GOLD
SMELTING COMPANY
37 South Wabash-av.
Corner Monroe-st., 3rd Floor
MEMBER Chicago Assn. of Commerce.

Cash In Your Old Gold

NEW HIGH MARKET PRICES
paid for old gold, silver, platinum, diamonds, broken or discarded jewelry, watches, rings, chains, gold teeth, glasses, sterling ware in any condition. Mail or bring in for free appraisal. Articles held for your approval.
Martin Refining Corp.
55 E. Washington-st.
Room 1218 Pittsfield Bldg.
DEARBORN 3394.
Licensed on Treasury Dept. Form. TGL-13.

"Cash In" YOUR GOLD

You Can Now SELL DIRECT to Refiner watches, bridgework, silver, diamonds, plated articles, old jewelry, etc.
Licensed on Treasury Dept. Form TGL.
MEMBER ILL. CHAMBER OF COMMERCE
Romack Gold Refining Co.,
7 W. Madison-st., Fifth Floor
AT STATE-ST., 5TH FLOOR, RM. 501.

CASH Money for GOLD

JEWELRY, WATCHES, GOLD TEETH, DIAMONDS, SILVER, PAWN TICKETS. Licensed on TREASURY DEPT., TGL. 12.
BARNETT'S, INC.,
57 E. Madison-st., Main Flr.
STORE ENTRANCE—MALLERS BLDG.

OLD GOLD BOUGHT

GOLD, SILVER, GOLD PLATE, PLATINUM, DIAMONDS. Bring or mail. NEW HIGH MARKET PRICES.
A. QUINT & CO.,
5 N. WABASH, KESNER BLDG. Entire Third Floor. GOLD SMELTERS, Estab. 1873.

$1,300 Diamond dinner ring. Set with 3 large diamonds. Total weight approximately 3 kts. with 8 large blue white diamonds in artistic design all platinum ring. SPECIALLY PRICED $325.00
Diamonds, Pawn Tickets Bought for Cash.
THE U. S. LOAN BANK.
10 N. CLARK-ST. 6TH FLOOR.

Old Gold, Pawn Tickets

Discarded jewelry, dental gold, silverware, diamonds, plated articles. High cash prices.
AETNA REFINING.
Room 1212-13. 5 N. WABASH.

6.45 CT. DIAMOND, PERFECT, FINE COLOR, AMERICAN CUT, unusually brilliant, distinctively designed. Gent's all platinum ring with 2 Baguette Diamonds $925
Diamonds Old Gold, Pawn Tickets Bought.
LEVINSON'S LOAN BANK, 739 N. Clark-st.

Pawn Tickets, Diamonds

OLD GOLD, ANTIQUE JEWELRY BOUGHT. For sale: 1.10 kt. perf. dia. in plat. mtg.$125
JEWELERS EXCHANGE,
32 N. STATE, ROOM 1102. DEAR. 8905.

CASH FOR OLD JEWELRY, DENTAL GOLD. Standard Smelting. 202 S. State. Rm. 802.

PAY BEST PRICE FOR DIAMONDS AND Jewelry. Diamond Ex., 32 N. State. R. 900.

BUSINESS PERSONALS.

FREE MARCEL'G MON. AND TUES. FREE haircutting Wed., Thurs., Fri. a. m. Hair dye clinic Wed p. m. Perm. wave, $2 any day. Free marcelling, finger wave, hair cutting Wed., Fri. eve., 6 to 9. Exp. supervision. De Lee, 30 W. Washington. Central 8225.

FREE MARCEL OR HAIR CUT—NO OBLIgation. Permanent waves complete.$1.25
Inecto Hair Dye, complete $1.50
Gertrude Hale, 30 N. Dearborn-st. Cen. 5007.

CROQ. PERMANENT — INCL. HAIRCUT, shampoo, set, rinse, $1; hair dye, including dye, $1.50; free marcel wave. HEIM, Loop, 6 E. Lake-st. Also South, 1019 W. 63d-st.

INECTO NOTOX HAIR DYE....$1.50
Inc. 2 shampoos. Every Wednesday only. 159 N. State-st. Suite 814. Dear. 6627.

$1 COMP. FOR $3 REAL. PERM., GUAR. Ring ends. Shir. Temple for child. Lic. oprs. 109 N. Dearborn, R. 908. Dea. 9556.

FREE MARCEL. HAIRCUT. FING. WAVE, etc., daily and Wed., Fri. evenings. Expert supervision. 140 N. State-st., 5th floor.

PERSONAL—FREE REMOVAL OF SUPERfluous hair and moles by electrolysis. Phone for appt. MARINELLO. State 5057.

PERM. WAVE SPECIAL MON. AND TUES. Genuine new materials. Expert supervision. De Lee, 30 W. Washington. Central 8225.

WILL PAY YOU $5 FOR ANY NAME FURnished me to whom I sell Encyclopaedia Brittanica. Phone Mr. Hurt, State 2184.

$3 OIL PERM., $1 COMP. RING. ENDS. Helen-Mae Shop, 14 W. Wash. Dea. 6888.

DOGS, BIRDS, POULTRY, ETC.

Dogs.

MORTON GROVE KENNELS

Largest Kennels in Middle West.
½ mile N. of Dempster on Waukegan-rd. English Bull Pups, Setters, Poms, Chows, Wires, Scotties, Cockers, Fox, Spitz, Pekes, Police, Bulls, Collies, Mixed, $1 up.
Open to 10 p. m. Morton Grove 2254.

........6419 COTTAGE GROVE........
OVERSTOCKED SALE 50% OFF.
Great Danes, Irish and Wire Terr.; Chows, Bulls, Scotties, Toy Fox Terr., Beagles, Police, Airedales, Eng. Bull Terr., Spitz, Collies, Watch dogs, Hounds. Open 10 p. m. We buy.

FOX TERR., $5; SPRINGER SPAN, $10; Chows, $10; Dachshunds, Bostons, Wires, Scotties, Cockers. 2413 W. North-av.

HIGH QUALITY CHOW PUPS—ALSO YR.-old fem. as pet. Reas.; priv. Mer. 2462.

DACHSHUND—3 MONTHS OLD, BLACK and tan; reas. Phone Kildare 9887.

AUCTION SALES.

WILLIAMS, BARKER & SEVERN CO. — Furniture, Carpets, General Household Goods. 229 S. Wabash. General Auctioneers. Telephone Harrison 3777.

TRADE SCHOOLS—MEN.

AIR CONDITIONING.

Men with training needed. Learn now. Get free "Blue Book." Day, eve., part time. Call, write, phone. Vic. 8376. CHICAGO TECH COLL., 17 Tech Bldg., 118 E. 26th.

A FREE TRIAL ART LESSON TO THOSE over 17 seriously interested in an art career; practical spare time training by large art organiz.; low rates; free supplies. Write for trial lesson and illustrated book. Meyer-Both Co., 20th and Michigan, Chicago.

PREPARE FOR A CAREER IN RADIO. BECOME A BROADCAST ENGINEER. R. C. A. Institutes, 1150 -G Merchandise Mart

LEARN AUTO MECHANICS — PRACTICAL shop work; job help while learning. Days, eve. Federal Auto Engr., 2040 Washington.

WILL TRAIN RELIABLE MAN SERVICING elec. refrigerators, air conditioning; spare time. Write Utilities Eng. Inst., 404 N. Wells.

HELP WANTED—WOMEN.

Stores and Offices.

DRESS SALESLADIES [2]—EXP., REF. necessary. Hellman's, 6716 Stony Island-av.

EXPERIENCED SALES CLERKS—FOR LOOP hotel specialty stores. Must be young, cultured, attractive. Should be familiar with knitted wear. Hard work. Salary $15 and 2% to start. Give full details. Address T B 341. Tribune.

GIRL—EXP. FOR DRAPERY STORE., TO sell, sew, take measurements. State age, ref. Salary. Address T J 287. Tribune.

HOSIERY GIRL—MUST BE EXPD.; ALSO take cash. Reels, 3258 Lincoln-av.

Millinery Saleswomen

Exceptional ability, appearance, background, and experience in the finest shops or stores. No others need apply. Personal following desirable. Opportunity for permanent connection if you qualify. Apply Supt's Office, 9th Floor.
MARSHALL FIELD & CO., Retail Store.

SALESLADY—LINGERIE, FULLY EXP'D IN buying and selling; retail store. 1737 W. 47th-st. Monday 9-11 a. m.

TELEPHONE OPERATOR AND OFFICE assistant capable handling volume calls. Laundry exp. essential, residing far south side. Calumet Laundry, 7033 South Chicago.

TYPIST, SWITCHBOARD, FILE—NORTH side auto. co. State age, qualifications, and salary expected. Address T O 579, Tribune.

An Unusual Opportunity

is offered to saleswomen with experience in high class women's apparel. The woman we are seeking is capable of managing a store and will be given that position when she has proven herself. Don't apply unless you can show a background of successful experience in Chicago. 519 Diversey-pkwy.

YOUNG LADY—WITH SOME EXPERIENCE behind cigar and drug counter; give age, phone number. Address T M 350, Tribune.

Professions and Trades.

BEAUTY OPERATOR — MUST HAVE license; good on finger waving and manicuring. 2418 W. 35th-st. Lafayette 1128.

BEAUTY OPERATORS—ALL AROUND, EXpert; steady work. 5534 Belmont-av.

BEAUTY OPERATORS—ALSO MALE. A-1, all around. No others. 1105 Granville.

BEAUTY OPERATOR—ALL AROUND, EXperienced. 5421 W. North-av.

BEAUTY OPER.—REGIS., THOROUGHLY exp., all around. 3558 W. 5th-av., Mon., bef. 1

BEAUTY OPERATORS—EXP. NEC.; SAL. and cm.; gd. opp. 54 W. Randolph, R. 805.

BEAUTY OPERATOR—EXP.; LITHUANIAN or Polish preferred. 4459 S. California.

BEAUTY OP.—SAL. AND COMM., NO BEginners. N. W. Dept. Store, 2854Milwaukee.

BONNAZ EMB. OPER.—1ST CL.; STEADY work, good pay. Apply all week. IDEAL PLEATING CO., 234 S. Market-st.

GIRL—EXP. TO DESIGN SKETCHES, PERforate patterns, and embroidery work. Well-Made Novelty Co., 317 S. Market.

LAMP SHADE MAKERS—EXPER., SILK. white. Sher Bros Mfg. Co., 223 W. Erie.

MANICURIST

Experienced. Permanent position. Apply Manager's Office, 5th Floor.
MARSHALL FIELD & CO.,
Harlem and Lake-st.
Oak Park Store.

OPERATORS—EXPERT MARCELLERS AND finger wavers; salary and commission. 7857 Cottage Grove.

OPERATORS—EXP. ONLY, SINGLE NDLE. Heavy jackets, coats. Steady. Good pay. Working conditions. 408 S. Franklin, 1st.

SHIRT PRESS OPERATORS AND SHIRT finishers—Experienced. NATIONAL LAUNDRY, 759 S. Cicero-av.

SHOE FOLDER AND SKIVER—EXP. ON United Model H folding machine. J. W. Walder Shoe Co., 1219 W. Van Buren.

SILK SHADE MAKERS—100; EXPD. ONLY. BUHAI SHADE CO., 215 W. Ohio.

WANT A-1 BEAUTY OPERATORS—FOR A smart shop. Address Z 494. Tribune.

Nurses' Registries.

GRADS., UNDERGRADS. FOR INST.; NOT over 40. Abbott Nursing, 5063 Kenmore.

Household Help.

COUPLES—FOR ADVERTISMENTS FOR couples see separate subheading "couples" immediately following this subclassification.

GEN. HSWK. GIRL—1 CHILD; STAY. Kowalski, 2022 N. Western-av. Call eves.

GIRL—WH., 25-40; GEN. HSWK., COOKG.; must like childrn.; no hvy. laun.; $7, own rm. 2235 Forest View-rd., Evanston. Gre.4011

GIRL—WHITE; EXP. GEN. HSWK.; NO ldry, except infants'. Stay. Hyde Pk. 5613.

GIRL—HSWK. ASSIST WITH 3 YR. OLD child. Reliable. Stay. Refs. $5. Briar. 2418.

GIRL—WH., GEN HSWK., SM. FAM., NO cooking. Stay. $5. Greenbaum, Belmont1136

GIRL—WHITE, GENERAL HSWK., MOTHer's helper; stay nites. $5. Shel. 6029.

GIRL—25-35; SCAND.; GEN. HSWK.; NO laund.; priv. room; bath. $8. Midway 6219.

GIRL—WHITE; GEN. HSWK.; ASSIST CARE baby; $5 wk.; stay. Well. 0384.

GIRL—WHITE, 20-35; GEN. HSEWK. EXP.; no laund.; child 3; stay. $5. Edg. 0114.

GIRL—WHITE; 20-30; GEN. HSWK. ASSIST care child; own rm. Briar. 9292.

GIRL OR YOUNG WOMAN—HOUSEWORK; private room. Levy. Briargate 6540.

GIRL—WHITE; GEN. HSWK.; STAY; $5-$6. Libman, 6105 Winthrop. Rog. 0960.

GIRL—WHITE; GENERAL HOUSEWORK; good home. Shalowitz, 3724 Wilson-av.

GIRL—YG., GEN. HSWK., NO COOK., NO washing. Brenner, 3208 Douglas, Apt. 3.

GIRL—HSWK., STAY, OWN RM., NO LDRY., sm. Gen. fam.Apt.11, 3d fl.1424 Milwaukee.

GIRL—WHT., EXP. GEN. HSWK., NO COOK. or laun.; hm. nts. 4417 N. Ashland, Apt.2.

GIRL—WHITE, GEN. HSWK., ASSIST 2 childrn. Gd. home. $6-$7 wk. Long. 5404.

GIRL—WHITE; EXP. GEN. HSWK.; CHILD. 8; no washing. $5. Kurzon. Long. 5235.

GIRL—WHT., 25-40, HSWK., GD. COOK, light laun., 1 child; stay. $8. Shel. 0839.

GIRL—WHITE; GEN. HSWK.; STAY; SIMON, 833 Argyle. Sunnyside 8954.

GIRL—WHITE; GEN. HSWK.; CARE CHILD; good home; stay; $4. Van B. 4675.

GIRL—GEN. HSWK. EXP., 1 CHILD, $5-$6. Humb. 8650. Blum. 1700 N. Richmond.

GIRL—EXP.; GENL. HSWK. CITY REFS.; stay; $8. Breskin, 5529 W. Van Buren-st.

GIRL—WH.; OVER 18; GEN. HSWK.; LIKE childr.; stay; $5. 654 Aldine, 2d. Gra.7011.

GIRL—GENERAL; EXP. WITH BABY; plain cooking; stay; 546 Cornelia. Bit.3038.

GIRL—WHT., GEN. HSWK., 4 RMS., 1 CHD., good home; $3-$4. Gore, 5416 Ellis-av.

GIRL—WHITE, GEN. HOUSEWORK, STAY nights; 1 child. Columbus 4099.

GIRL—WHT., 20-25; GEN. HSWK., NO wash.; school chld.; $6. 5145 Ingleside, 2d.

GIRL—WH., GEN HSWK., NO LDY.; GOOD wages. 1609 Jarvis-av. Rog. Pk. 5636.

GIRL—WHITE, COOKING. SOMMERFIELD, 642 Bittersweet-pl. Lake View 5273.

GIRL—GEN. HSWK.; MUST LIKE CHILdren; stay nights. Stahl. 3602 Castello.

HSWK.—GEN. NIGHT OR DAY; EXP., REF. KENWOOD 7792.

HSKPR.—EMPL. CPL. AND 1 CRIPPLED girl; no ldry; $7. Vin. 5514, Mon. only.

MAID—25-35, HSWK., CK., NO LDY.; REFS. Hse., $8; stay; 9-5 p. m. 1332 Madison Pk.

MAID — EXPERIENCED, 2 CHILDREN; stay. 4412½ Drexel-blvd. Oakland 5292.

NURSEGIRL — WHITE; 20-30; EXPER.; care children 4-7; permanent; own room. Edgewater 4166. Meyeroff, 934 Galt-av.

NURSE MAID—2 SMALL CHILDREN; STAY on premises. Hyde Park 2815.

WOMAN—REL., AGE 25-45, GEN. HSWK., two in fam.; stay, nice rm. Call Wilmette 2950 Sun. bef. 12, or wk. days bef. 10 a. m.

WOMAN—WHT. WRK. HSKPR. 6 HRS. EXC. for apt. $3 wk. Address B M 277, Tribune.

WOMAN—25-35, GEN. HSWK.; 1 CHILD; stay; pleas. home. $5 or $6. 2800 Diversey.

WOMAN—20-40; GENERAL HOUSEWORK; cooking; own room. References. Mid. 7863.

THE TRIBUNE OFFERS SPECIAL LOW rates to persons who advertise for positions. For further information and assistance in writing an advertisment stop at the Want Ad Office, Madison and Dearborn-sts., or in the lobby of the Tribune Tower.

Couples.

PERM. POSITION IN LAKE FOREST—EXcel., experienced cook, good mgr.; man must be neat, clean, of good appearance, experienced as butler, hseman.; cheerful disposition, willing workers; state age, nationality, refs., address, phone no.; will not check refs. until personal interviews; sal. $125 mo. Address S X 199, Tribune.

COUPLE—WHITE, EXP., GENL. HSEWK.; man serve, drive; woman good cook; steady; stay; suburbs. Refs. Aft. Sun. Delaware 5155.

COUPLE—WHT.; YG. MAN, HSWK., YARD, drive, serve. Woman, cook, upstrs., help with 2 little girls. $75. Refs. Forest 4112.

Clubs, Hotels, and Restaurants.

GIRL—FOR SODA FOUNTAIN, MUST BE exp. Advance Pharmacy, 550 N. State.

SHORT HOUR WAITRESSES—EXPER. APply 9:30-10:30 a. m. only. 129 W. Lake-st.

Saleswomen.

ARTIF. FLOWERS, GIRL, 25-35 TO DRESS and dept. store trade; drawing account. Address T O 81, Tribune.

— CHRISTMAS CARD SALESPEOPLE — Big commissions selling personal Xmas cards and stationery. Also sensational 21 folder $1 assortment. Extra bonuses. 6 other boxes. Call-write, Wallace Brown, Inc. [Dept. CT], 122 S Michigan-blvd.

HELP WANTED—WOMEN.

Saleswomen.

CHRISTMAS CARDS.

Sell real $1 box for 50c; 100% profit; other beautiful assortments. ROYAL CROWN, 227 W. WASHINGTON.

New Christmas Card Line.

Outstanding creations of leading manufacturer. Exclusive Personal Cards. Also De Luxe 21 Card $1 Box Assortment. Steel Etching Assortment, Gift Wrappings, Everyday Cards. Up to 50% comm. Experience unnecessary. We pay postage. Call or write. WETMORE & SUGDEN, INC. 7 W. Madison, Rm. 809. Phone State 9625.

Earn up to $25 Weekly

SELLING CHRISTMAS CARDS.
Lower prices. Better Quality Personal Cards; 6 Box Assortments. Comm. Free Samples. Hertel, 305 W. Adams, Dept. G-123 Chicago.

LADIES—SPARE OR FULL TIME WORK selling hosiery, lingerie; wholesale prices. Large commissions. Your hosiery free. We teach you. Credit extended. ROYAL CROWN, 227 W. WASHINGTON.

LADY—ABOUT 30 YEARS, TACTFUL IN serving apparel customers; good pay, liberal percentage; hours 9 to 4. State age, experience, phone. Address T M 309, Tribune.

WOMAN — HAVING ACQUAINTANCE, TO sell good furniture on new plan direct from manf. to homes at saving. Pleasant work. Big comm. Address T M 354. Tribune.

SALESLADIES—OVER 30; LADIES' WEAR department; salary and percentage, with promotion. 62 E. Lake-st., 1st fl.

SELL PEOPLE ALREADY PHOTOGRAPHED. comm. 9-12. 39 S. State. Paramount.

Miscellaneous.

IF YOU HAVE HAD EXPERIENCE IN ANY of the following: Kindergarten work, child psychology, teaching, or personnal work; between 30-45, with college training, interested in educ. serv., an estab. corp. will consider you for an immediate salaried position. Apply 9-12. Miss Flaherty, 1002 N. Dearborn-st.

CHILDCRAFT—NEWEST ED. PLAN. HAS immediate position for well educated, ambitious woman. Opportunity for rapid promotion. Must be over 26 and free to leave Chicago. Salary, traveling exp. See Miss Cogar, 10th floor, 35 E. Wacker-dr.

LADY OF GOOD EDUCATION AND PERsonality for desirable position with well known firm; good salary; rapid promotion. Edu. sales. Address T M 504, Tribune.

2 ATTRACTIVE LADIES FOR APPAREL sales and service dept. Start about $17 wk.; adv. comm. Rm. 1339, 224 S. Michigan.

GUAR. SAL. OF $10 WK. AND 60% COMM. while learning; sell foods; 2 Field Supervisors, $15 & 60% comm. 1924 W. Madison.

WOMAN—TO CLEAN IN RMG. HSE., EXCH. services for hskpg. rm. 6547 Kimbark.

Employment Agencies.

STENO.-SECY., LOOP....$100

Steno., small ofc., $75. Steno.-bkpr., $70
Steno. finance exp., $75. Steno., legal., $65.
BKPR.—FOOD OR AUTO EXP....$110
Bkpr., retail, $75. Bkpr., hotel, $70 lunch.
BEAUTY OPERS., $15 UP; FEE $5.
Knitting inst., $15. Candy sales, $17.
5 DEMONSTRATORS, TRAVEL, $25.
Masseuse, Swedish, $15. Bath maids, $10.
12 WAITRESSES—$6-$10.
SODA FOUNTAIN GIRLS—$10-$15.
Amer.-Ger.-Hungarian cooks—$10-$18.
Pantry girl, suburb, $50. Cook, Swed., $15.
17 DOMESTIC OPENINGS.
Small families, no laundry., $8-$15.
S-H-A-Y, 14 W. Washington

Asst. Buyers—Dept. Store $180

STENO-SECY. TO SALES MGR....$22.50
EDIPHONE or Dictaphone Opr., Lp...$22.50
STENO.-SECY., Loop, Fine Future $20
STENO., South Side, Age 22-28....$18
STENO.-RECEPTION, Mich.-av....$18
STENOGRAPHER, West $17
E. F. BILLER-ORDER CLERK $16
KEY SWBD.-STENO., West $15

Waitresses	...Tips, $8	Solderers, So.	$15
Power Mach.	$15	Hostess, Expd.	$12
Rm. Hse. Maids	$30, R.	Cooks, Expd.	$15

O'SHEA, 64 E. JACKSON

REGISTERED NURSE.

Prev. Hospital and Industrial exp. in the Tropics; 2 yr. contract.
STENO.-SECY., C. P. A. Firm $130
5 STENOGRAPHERS: Auto, Legal, Furniture, Insurance, Heating ....$75-$100
STENO., Hotel Auditor's Ofc. $18
BOOKPR., Lite Steno., Finance Exp. ...$85
READY TO WEAR Sales, Und. 30 $15 Com.
ORDER PICKERS, Gen'l Mdse. Exp....$60
YG. ATTRACTIVE OFFICE GIRL, Model perfect 4B shoe....Sal. Depends
GLADER CORP., 220 S. STATE-ST., R. 1208

CORBOY-CALVIN. 20 W. JACKSON.
Sec. to div. credit mgr., thoroly exp.
Steno., financial report, under 30.
Steno., Prot. tech; small office; young.
Steno.-Asst. Office Mgr., S. S.; good oppor.
Switchbd.-Typist, No. Shore.
Switchbrd.-Steno., refined; loop.
Bkkpr., full chg., typist; yg., adv. agency.

MOLENE BANKERS' BLDG.

Steno.-Swbd., S. S., 22-26....$80
Steno.-F. Chg. Bkkpr.; Loop $130
Steno.-Asst Bkkpr., N. S., 24-28 yrs....$85
Adrs. Opr., 4 yr. H. S., 1 yr. exp., 22 yrs.Op.
Steno.-Detail Clerk, lp., attract....Op.
Skip-Tracer, S. S. AA1 Girl....$110

SALESGIRLS—COSMETICS EXP. $14

Radio Solderers	$14	Order Pickers	$12
Packers; Crocks	$12	Waitresses	$9
Counter Girls	$10	Soda Fountain	$14
Radio Wirers	$14	Coil Winders	$15

MAJESTIC, 20 E. JACKSON.

MASSEUSE, LADIES' REDUCING PARL.
MAID, ladies' reducing parlor.
GENERAL MAIDS, hswk., cook, serve.
COUPLES, city and suburbs.
Fountain girls, waitresses, cooks.
Manager, small apt. hotel, sal., apt.
S-H-A-Y, 109 E. OAK-ST.

WAITRESSES—LOOP.
SWITCHBOARD OPERATORS—COOKS.
HOTEL MAIDS [APPLY AT 7 A. M.]
AMERICAN, 160 N. La Salle.

ELLIOTT-FISHER BKKPR.—INS. EXP..$100
Steno.-Sec., Surety Bond Ins....$85
Swbd.-Policy Writer, Ins. Agency....$75
Steno., 4 yr. Hi. Bus. Coll., Snappy....$65
Policy Writer, Cas. Comp....$65
HELEN DOBBS, 175 W. JACKSON.

MIMEOGR'H OPR.—CUT STENCILS, $15-$18
Steno., rapid, under 30....$22.50

White hotel mds.	$50	Scrub md.	$58
Col. maid	$40-$50	2 fountain	$12
3 waitresses	$8	15 housemds.	$16-$14

N. SIDE CONSOLIDATED, 1001 Leland-av.

STENO.-SEC., SMALL OFFICE....$20
Steno.-Dictaphone, detail corresp....$18
Steno.-Sec.-Swbd. Opr.; splendid future..$18
Steno.-Typist-Biller, Correspondence $18
Dictaphone Opr., 3, sales dept. corresp...$18
The Hones Corporation, 20 W. Jackson-st.

STENO., SMALL OFFICE, BROK. EXP..$85
Steno., legal exp., loop $80
Typist-Biller, light steno. $70
Correspondent-Secy., Prot. $85
REDFIELD PERSONNEL, 5 S. Wabash.

SHOPPERS, AGE 25-35, 4 YR. H. S....$15
DICTAPHONE OPERATOR $15
FILE CLERK-TYPIST $12
STENO., FINANCE EXP. $23
CONSOLIDATED, RM. 1111, 209 S. STATE.

STATISTICAL TYPIST, 5 YRS.' EXP...$18
Steno-coll., ed., 2 yrs. exp....$85
File supervisor, ins. exp....$80
Switchbrd., inform., typist....$75
OCCUPATIONAL, 20 W. JACKSON, R. 1409.

Business Woman's Exchange
OFFICE POSITIONS EXCLUSIVELY.
105 W. MADISON-ST.

UNDERWOOD BOOKKEEPER, LOOP $18; File Clerk, life or fire insurance experience, Prot., single, $15. American Railway Bureau, 11 S. La Salle-st., Rm. 1105.

FACTORY GIRLS, $45; FOUNTAIN, $12-14 Waitresses, $10-12; Cook, country, $40 b. r. Hotel maids, $50; Laundry, mangel, $14. BUSCH AGENCY, 184 W. WASHINGTON.

BILHORN, 110 S. Dearborn.

STENO—Good at figures....$70
STENO-SWITCHBD.—West $65

BIGELOW PERSONNEL, 20 W. JACKSON.
Dictaphone Opr., univ. grad., under 30, for supervisor ....$110 mo.
Compt. Opr., young ....$ 70 mo.

ZINSER PERSONNEL SERVICE—
Home economics director, commer. exp.
Clerks—Soundex [Russell Index], ins. exp.
140 S. Dearborn. Room 1548.

AGENCE DE PLACEMENT INT.
— — — — 920 N. MICHIGAN — — — —
Cooks, Couples, General Maids, City, Suburbs. German-Swedish pref. Good salary.

15 WAITRESSES, LONG AND SHORT HRS.
Hsp. nurs. aid.$35 m Hsp. D. R....$30 r. b.
Bindery exp....$12 Nursemaids ....$6 r. b.
ALL TRADES, 309 S. La Salle, Room 101.

F. C. BKKPR.-STENO., 22-30....$18
Steno., Tech. Dictation, Rapid, Accur..$15
Steno.-Bkkpr., F. C., one girl office, n.w.$15
UNIVERSAL PERSONNEL, 28 E. Jackson.

STENO., 63D-ST., $75; STENO., 6 MO. EXP., $60; hotel mds., $45; pastry cooks, part time, $12; beauty opers., $12; waitress, $8; fount. girl, $16. Consolidated, 1105 E. 63d.

HOTEL MAIDS.
HOUSEMAIDS. WAITRESSES.
NO. SIDE COMMERCIAL, 4750 Sheridan.

JR. STENO.—SOME EDIPH., ATTR. $67.50.
Steno, full chg. bkkpr., plb. htg. exp, open.
A1 typist clerk, attr., west....$75
UNITED AGENCY, 202 S. STATE.

COIL WINDERS. PANTRY GIRLS.
FACTORY GIRLS. HOSPITAL MAIDS.
ASSEMBLERS. HOTEL MAIDS.
MONARCH, 166 W. WASHINGTON, R. 408.

SOLDERERS. HOTEL MAIDS.
COIL WINDERS. PUNCH PRESS.
LOOP AGENCY, 160 N. WELLS, R. 324.

FRENCH PERSONNEL, 55 E. WASHINGTON.
3 STENO., $85-$100; STENO.-BKPR., $18. SALES-DEM., $18; MAID, $10.

STENO.-SECY.—MICH-AV....$90 MO.
STENO.—PERSONNEL DEPT....$100 MO.
THE BAYNE AGENCY, 105 W. ADAMS-ST.

HOTEL HSKPR., $70, R.; FOUNT. GIRL, $14, B.; hotel maids, $50. La Salle Washington Morrell Franklin, 306 W. Madison.

GOOD POSITION, SALARY—WOMAN 30 TO 40; H. S. Children's Educational Serv., R. 1004, 360 N. Michigan-av. Mrs. Price.

HOUSEMAIDS, $6-$12; WAITRESSES, $8; Nursemaids, $5-$8. Barry, 4348 Broadway.

HSMAIDS., $5-$12; WAITRESSES, $7-$10; Soda, $14; Steno., $20. Grove, 852 E. 63d.

10 COL. GIRLS FOR LAMP SHADE WORK. $15. Consolidated, 1105 E. 63d-st.

STENO. [SECURITIES HSE. CAGE]....$80
DAVIS PERSONNEL, 7 S. Dearborn.

—10 COUPLES, 500 MAIDS, 10 COOKS.— Lee, opposite Davis L. Evanston. Davis 8116.

HOTEL COUPLE, $65; APT. HOTEL MDS., $45; Col. hsemds., $10. ELITE, 57 E. Oak.

HELP WANTED—WOMEN.

Employment Agencies.

STENO.—AGE 25; JEWISH $90
Dictaphone Oper; loop ofc. $95
Comptometer Oper; typist $85
ASST. BKKPR.; some steno....$75
COIL WINDERS; automatic $15
COIL TAPERS; hand expr....$15
COOK; small restaurant $15
BINDERY GIRL; folding exp....$13
GIRLS—Envelope factory exp....$15

Radio Solderers	$14	Soda Fountain	$15
Radio Wirers	$14	Restr. Cook	$14
Counter Girls	$10		

TRIANGLE, 25 E. JACKSON.

A. J. McCOY & ASSOC., INC.,
Suite 1129-32. 140 S. Dearborn.
2 STENO.-SECYS.—Age 25; Protestant..$90
STENO.-CREDIT Rating Exp.; No. Side.$85
STENO.—ATTR. BLONDE; NORTH $80
STENO.-SECY.—ADVT. AGENCY $95
STENO., LIVE WIRE; NR. DAUGLAS L.$85
CASHIER—ATTR. YNG. BLONDE..$65 & M.
DRESS DESIGNER ....SALARY OPEN
Radio Solderers..30c Exp. Laundry Girls.
Press oprs. ....35c Shirt Ironers ...30c

TRADE SCHOOLS—WOMEN.

BURNHAM'S
(for 64 years the world's largest beauty school)

ACT NOW.

It is to your particular advantage to register now even if you cannot start your course until later. Call, phone, or write at once.

The easy-to-learn Burnham System quickly enables you to become a skilled beauty operator. Plenty of living models. You learn by doing rather than by studying. Each teacher a specialist. Fewer pupils per teacher; 64 years' knowing how to teach gives you a flying start.

SEE FOR YOURSELF WHY MORE GIRLS ENROLL IN BURNHAM'S THAN IN ANY OTHER BEAUTY SCHOOL.

BURNHAM'S AWARDS TRIP TO PARIS TO STUDENT. Geneve Huffman, winner of semi-annual Burnham scholarship for efficiency while in training, sailed June 19 on S. S. Manhattan with all expenses paid. Burnham's offers opportunities not found elsewhere.

DAY AND EVENING CLASSES.
Pay for MOST of your tuition after graduation. Open every day and on Monday, Wednesday, Friday evenings until 9 p. m.

E. BURNHAM
SCHOOL OF BEAUTY CULTURE.
138 N. STATE-ST. RANDOLPH 3355.

You can't match
Moler's Modern Method
of teaching
Beauty Culture
either in quality of service or cost of schooling.
Just see how easy MOLER makes it with his pay-as-you-please plan. Write, phone, or if possible call.
MOLER SYSTEM
59 E. Monroe. Cen. 6393.
Open day and evenings.

How to Become a
BEAUTY
EXPERT

What are you ambitious to be? An "ordinary" mediocre beauty operator, trained to work only in the "cheapest" shops at minimum wages? Or—wouldn't you rather be a genuine beauty expert, with sufficient training, practical experience and technical knowledge to qualify you for a good paying position in a high class shop?

Unquestionably you want to be an expert and earn more money. DeLEE trains its students to be real experts. At DeLEE you will receive individual, personal instruction, under Madame Louise. You will learn the really fine points of beauty culture and hairdressing, in the shortest possible time. Visit DeLEE today.

DeLEE
UNIVERSITY OF BEAUTY CULTURE.
30 W. Washington St.
16TH FLOOR. CENTRAL 8225.

YOU OWE IT TO YOURSELF TO VISIT
SELAN'S SCHOOLS
BEAUTY CULTURE
two of the Largest, Finest Equipped Schools in the country; instructors with years of exp. SELAN'S GRADUATES IN DEMAND. Comp. Course includes tools, uniforms, books. UNDER STATE SUPERVISION.
$2 DOWN
$3 Wk.: Pers. Supervision Mr. and Mrs. Selan.
SELAN'S SYSTEM
2744 Milwaukee-av. Spaulding 6616.
1547 W. 63d-st. Hemlock 5702.

HEIM BEAUTY SCHOOLS.
$65 $2 DOWN
ASK ABOUT OUR TIME PAYMENT PLAN. DAY AND EVENING CLASSES.
DOWNTOWN SCHOOL, 6 E. LAKE-ST.
SOUTH SIDE SCHOOL, 1019 W. 63D-ST.

ATTRACTIVE GIRLS

Excellent opportunity for those who can qualify for fashion modeling, sizes 14 to 18; small tuition fee; free placement service. Apply now to—
VERA JANE STUDIO.
64 E. Jackson-blvd. Wabash 9332.

AMERICAN SCHOOL
OF BEAUTY CULTURE
guarantees you a thoro. complete course. AMERICA'S FINEST group of TEACHERS. Private Instruction—Low Tuition. Terms include Tools. Books. Materials. Uniforms. 159 N. State-st. 8th Floor. Central 5446.

CAN YOU QUALIFY FOR
FASHION MODELING
A wonderful opportunity, all sizes. See us at once about entering this well paying profession. 32 W. Randolph, 5th fl. Dea. 3106.
MALLON FRIEL STUDIOS.

STENOTYPE—THIS MACHINE WAY IN shorthand offers speed, accuracy, bigger pay, promotion. Phone, call or write for literature and DEMONSTRATION. 9 a. m. to 8 p. m. Resident Classes or home study. THE STENOTYPE CO., 9 W WASHINGTON. RAN. 3450.

GIRL—TRAIN IN THIS MODERN SCHOOL [25 rooms]. Estab. 1887. Univ. teachers. Gregg, Munson, Typing, Bkpg., Comptometry, Secretarial, Cashier, Speedwriting, Switchboard; 3 PBX live cord boards. Lots of indiv. inst. Low rates. Terms. 190 N. State. Franklin 4122. Chicago Business College.

SWEDISH MASSAGE

Women needed for salaried positions in beauty shops, clubs, hospitals, etc. Learn in 12 weeks while earning. Day, evenings. National College, 20 N. Ashland. See. 6940.

. . . . THE BEST TRAINING . . . .
AT THE LOWEST COST.
CHICAGO ACADEMY
OF BEAUTY CULTURE.
37 S. WABASH. STATE 4421.

GIRLS—CASHIERS NEEDED, GOOD GENeral education. Coin change and other machines. Special teachers. Compl. $6. Certificate. Free employment service. 190 N. State. Frank. 4122. Chicago Business College.

SPEEDWRITING

Free demo., 11 a. m. daily and Tues.-Thurs. 6 p. m. 100-120 words a min. in 8 weeks. Not a machine. Chi. Bus. Coll., 190 N. State.

SWITCHBOARD, COMPTOMETRY, SHORThand, Typing, Cashiering, Filing — Every student individually trained. Actual Working Experience. Free Placing Service. Century College, 105 W. Monroe. Fra. 8478.

COMPLETE BEAUTY COURSE—
Special reduced rates. Private instruction.
GERTRUDE HALE SCHOOL.
30 N. Dearborn-st. Central 5007.

EXTENDED TO SEPT. 1ST—COMPLETE Beauty Culture Course only $65, including cosmetic supplies; day and evening classes. Nina Parker, 14 W. Washington.

CHICAGO HAIRDRESSING ACADEMY — Grads earn more because they are thoroly trained. 64 W. Randoph-st. State 5861.

WOMEN—INTERESTED IN CIVIL SERV. ice exams? See our adv. under Trade Schools—Men Pergande Inst., 210 S. Clark.

HOTELS CALL FOR TRAINED WOMEN; good pay; learn at home. Write Lewis Hotel Tng. Schls., Desk 749, Washington, D. C.

7 DA. SWITCHBOARD. PLACEMENT SERV. Field Annex Schl., 24 N.Wabash. Cen. 6647.

TRADE SCHOOLS—WOMEN.

MARINELLO—The Choice of 55,000 Women.

When Did
You Graduate?

Possibly a year ago—maybe two years. Perhaps you have found the field in which you are at present best adapted does not offer opportunities for a larger income or steady employment. The Beauty profession offers untold possibilities. Well trained beauticians are in great demand everywhere. Marinello graduates rapidly step into these better positions, replacing less capable and mistrained operators. Thousands of better beauty shops throughout the country demand their personnel to be 100% Marinello graduates.

Save! Enroll Now
Special Summer Rate
The Lowest in Our History.

Easy pay-as-you-earn plan. Complete instruments, textbooks, and all cosmetics furnished without charge if you enroll for day or evening classes now forming!

VISIT OUR SCHOOL.

Phone or write for Free Booklet and 8 photos showing MARINELLO classes at work.

Name ....
Address ....
Phone ....

National School of Cosmeticians, Inc.—T50.

MARINELLO
THE WORLD'S LARGEST.
INTERNATIONALLY ESTABLISHED
SYSTEM OF BEAUTY CULTURE.
108 N. State-st. State 5057.

DRESSMAKING—MILLINERY SCHOOLS.

LEARN DRESS DESIGNING, DRESSMAKG., millinery or power machine; day or eve. Free booklet. Master College, 400 S. State.

LEARN DRESS DESIGN, DRESSMAKING, millinery. Forest Academy, 209 S. State.

MUSICAL AND DRAMATIC.

VIOLINIST—PERMANENT TEACHING POsition in far west; starting salary small. Opportunity. Address D E 33. Tribune.

WALTZ, TANGO, TAP, CLOG, 10 ONE HR. ballrm. classes, $2.50. Thomas, 24 E. VanB.

LOST AND FOUND.

TO FINDERS.

If you have found a cat or dog, a pocketbook, jewelry, or fur, and cannot locate the owner through the "Lost and Found" advertisements in The Tribune call and go through the "Lost and Found" index at the PUBLIC SERVICE OFFICE, 1 S. DEARBORN-ST.

TO LOSERS.

If you are listed in the telephone directory you can charge an advertisment of your lost article by telephoning Miss Miller of The Tribune ad taking department, Superior 0100. Your advertisment receives the benefit of free listing in the Tribune Public Service office mentioned above for a period of two months. This service facilitates the recovery of lost articles advertised.

BRACELET — LOST — SAPPHIRE, SMALL dia.; Washington-blvd. or bus; rew. Ked.5411

DOG—LOST—WHITE SPITZ, SAT., P. P.; tan ears, ans. Queenie, brown spot on back. Reward. Longbeach 3800, apt. 204.

DOG LOST—POLICE, FEM., BLK. AND TAN. reddish head, bad teeth. Nr. 545 Aldine. Name Peggy. Liberal reward. Buck. 1184.

DOG—LOST—WH. SPITZ, CLIPPED; REW. 2116 N. California, basement. Hum. 2777.

DOG—LOST—POL., MALE, FRI., IN LOMB.; bad frt. teeth, Duke. Lib. rew. Lombard 371.

ENVELOPE—LOST—ON STATE-ST., CONT. valuable papers; reward. Laf. 5907.

MASONIC CHARM—LOST—WITH NAME ON inside; reward. Bittersweet 6336.

PURSE—LOST—BLK.; BUS. PAPERS, KEYS, pen; rew. Mrs. Storts, ph. Hem. 6587.

RING—LOST—LADY'S, LARGE DIAMOND; also silver rosary, in Italian leather change purse, bet. Holy Name Cathedral, Younkers and Bradley hotel; lib. reward, no questions. Wabash 6300 or Sup. 6554.

WATCH—LOST—GENT'S GOLD ENGRAVED hunting case, Madison, nr. Clark; lib. rew. No questions. Phone Van Buren 7944.

WATCH—LOST—BULOVA LADIES, EVANS. or Niles Center. Rew. Rog. Pk. 2392.

WRISTWATCH — LOST — LADY'S BULOVA; Evanston exp.; Sat., a.m.; rew. Sheld.1946.

WRISTWATCH — LOST — YELLOW GOLD, blk. face Gruen, Clarendon. Rew. Bit.6917.

PERSONAL.

WANTED—PRESENT ADDRESS OF JOHN Carey, employed by Marshall Field & Co. about 25 yrs. ago. Address S Y 275, Tribune.

NOT RESP. FOR ANY DEBTS CONTR. BY any one but myself. Bungalow Appliance Shop. Walter J. Knight.

MAN AND WOMAN WHO SAW ACCIDENT last Sun. midnight, 53d and Outer-dr., please call Franklin 1421 at once.

HAVE PURCHASED JACK'S FOOD SHOP at 8611 Ashland from J. S. Adams. Present claims within 3 days. M. V. THRAN.

NOT RESPONSIBLE FOR DEBTS CONtracted by anyone other than myself. J. H. PRICHARD.

HAVE PURCHASED SOUTHPORT SHEET Metal & Roofing Co. Not responsible for their debts. IRVIN E. GOOD.

NOT RESP. FOR DEBTS CONTR. BY ANYone but myself. M. TARCHENSKI.

NOT RESPONS. FOR DEBTS CONTRACTED BY anyone but myself. JAMES MALONEY.

NOT RESPONS. FOR DEBTS CONTR. BY any one but myself. WILLIAM C. ASTON.

NOT RESP. FOR ANY DEBTS CONTRACTED by any one but myself.—EUGENE MOORE.

NOT RESPONS. FOR DEBTS UNLESS contr. by myself. John Eugene Ward.

NOT RESP. FOR DEBTS CONTR. BY ANY one but myself. FRED SCHWERMAN.

NOT RESPONSIBLE FOR DEBTS CONTR. by anyone but myself. W. N. BODE.

TRAVEL.

Railroads.

LOOK AT THESE! NEW COMFORTS AND LOWER COST FOR COACH AND TOURIST CAR TRAVEL.
Breakfasts as low as 25c, luncheons 30c, dinners 35c, for passengers in cool, clean, air-conditioned coaches and Tourist sleepers on C. & N. W.—U. P. famous "Portland Rose." Menus varied daily. Also free pillows at night in coaches. Drinking cups free. Only $34.50 one-way Chicago to Portland, Tacoma, Seattle. Travel by train, faster, safer, cheaper, more comfortably.
CHICAGO & NORTH WESTERN RY.
TICKET OFFICE.
148 S. Clark-st. Phone Dearborn 2121.

Automobiles.

BOTH READERS AND ADVERTISERS ARE urged to exercise caution in arranging automobile transportation with other individuals. References should be exchanged and carefully investigated.

LOS ANGELES OR FRISCO.

SHARE GAS EXPENSES. CARS LEAVE DAILY. LICENSED BONDED DEALER.
6445 COTTAGE GROVE. DOR. 2613.
6455 S. WESTERN-AV. HEMLOCK 2600.

SAN FRANCISCO OR L. A.

Finest and cheapest way to travel. Want people drive our 1935 cars. Share gas only. Leave daily. 5308 Madison. Mansfield 2455.

— — — — — CALIFORNIA — — — — —
The low cost, enjoyable way; drive Fords, Chevs., Plymouths; pay part gas exp. only. A. & K. Motors, 4000 Washington. V.B. 8900.

WANTED—MEN TO DRIVE NEW CARS TO California; no car expense; small compensation. Call. Mr. Lord. State 7533.

WTD.—DRIVERS, SEATTLE, '34-'35 CARS; cheapest tr. 6418 Stony Isl. Dor. 6063.

DRIVING TO NEW YORK TUESDAY; SH. exp.; refs. Call Columbus 3579.

SAN FRANCISCO, SALT LAKE OR RENO. Tues. Sh. exp. Address T 96, Tribune.

YOUNG MAN WITH FORD V8 WILL DRIVE reas. Also make trips. Sag. 1406.

DRIVING SEDAN N. Y. SHARE EXPENSES. Ref. exch. Del. 2125. 711 N. Dearborn.

LV. PORTLAND, ORE., ABOUT AUG. 22; new Dodge; take 2. Address Z 509. Tribune.

Buses.

—DETROIT, $3.00; ST. LOUIS, $3.50— Minneapolis, $5.00; Peoria, $2.25; Jacksonville, $3.50; Omaha, $7.95; Denver, $14.45; Salt Lake, $21.00; Los Angeles; New York. DE LUXE MOTOR STAGES. WAB. 3886. 746 S. Wabash—215 N. State—Central 6733.

INFORMATION AND TICKETS ON ALL Lines to All Points—6¼ N. Dearborn. 31 E. Roosevelt. Cent. 8820. Cal. 5646.

RADIOS, SUPPLIES AND SERVICE.

NEW AND USED AUTO RADIOS—MOTORola, Philco, R. C. A., Majestic, etc. While they last $19.95. Compl. 2005 Washington-bl.

PHILCO 6 TUBE AUTO RADIO, $19.75; $1 per week. 601 W. Washington-blvd.

LATEST 1935 AUTO RADIO, $16.95; Complete. Economy. 1301 Michigan, 2d flr.

SCOTT DE LUXE 12 TUBE RADIO, $85. 4450 Ravenswood-av. Lon. 5172. Open eve.

1936 ELEC. AUTO RADIOS—COMP. INSTD. $17.95. Money back guar. 917 W. 63d-st.

AUTO RADIOS—ALL ELECTRIC, $15 UP. 2532 COTTAGE GROVE-AV.

Service, Repair, Etc.

$1 GUARANTEED RADIO SERVICE; HAVE set in A-1 cond.; work guar.; any sec. South, Southwest, Southeast, Englewd. 4449. North, Northwest, West. Lincoln 8854.

TUBES AND PARTS SOLD. SERVICE charges 50c anywhere. Hemlock 4787.

. . . $1.00—RADIO SERVICE—$1.00 . . . Any place; work guaranteed. Albany 2888.

TO RENT—ROOMS—CENTRAL.

$6.00 PER WEEK.
EVERY ROOM WITH PRIVATE BATH. LOWEST LOOP RATES.
CITY HALL SQUARE HOTEL
89 W. RANDOLPH-ST.
NEW MANAGEMENT—NEW POLICY. "A LEEDS HOTEL."

TO RENT—ROOMS—SOUTH.

BLACKSTONE 5519. DORCH. 4100
UNIVERSITY HOTEL.
100 rms., 100 baths; complete hotel service. $5 wkly. up; no extra charge for 2 in room.

BLACKSTONE, N. E. COR. 1500 E. 63D-pl., nr. park; all trs.; lge. rs. Rms.wst.$4.

HYDE PARK Y. M. C. A.—ALL CLUB FAcilities. Near park and lake. Dbl.-sgl., $12-$25 mo. 1400 E. 53d-st. Fairfax 5200.

HYDE PARK-BLVD., 5488—HOTEL CECIL, $4 wk. up; bath; nr. lake, park, I. C., bus.

NORMAL-BLVD., 6400. ENGLEWOOD 3700. NORWOOD HOTEL. New double rms., adj. bath, with inador; all trans.; safe; $5 wk. up; also kit. apts.

PARNELL 6744—COOL, AIRY ROOM, 1 block to L, surf. Breakfast opt.; $3.

WOODLAWN 6542—ATTR. FURN. FRONT rms., sgl. or dbl. $2.50 to $4; all trans.

1 VACANCY AVAIL. CONGENIAL BACHElor apt.; meals opt.; refs. req. Mid. 3255.

65TH-PL., E., 1449—SINGLE FURN. SLPG. rm., $2; larger $2.50; cool; all trans.

Hotel Rooms.

$5 TO $12 WEEKLY
350 NEW BEAU. FURN. RMS. AND BATH; compl. hotel serv., safe, garage; theaters, shops. U. of C. 10 min. to loop, all transp. MIRA MAR HOTEL. 6220 WOODLAWN-AV. PLAZA 1100.

$4 WEEK.
PARKLAND HOTEL 1250 rooms, 200 priv. baths; offers comfortable, light, large, airy, modern rooms; complete 24 hour service. 1550 E. 63D-ST., AT JACKSON PARK. All forms of transportation at door.

$4-$4-$4-$4
A WEEK—10 Story fireproof; 400 rooms. COOL; freshly decorated; large light rooms. NEW MICHIGAN HOTEL. 226 at Michigan

TO RENT—ROOMS—NORTH.

BROADWAY, 3020. BITTERSWEET 1600. BARRY-BROADWAY HOTEL. Hotel service; 15 min. loop; $5 a week.

BROADWAY, 4301—LG. COOL HOTEL RS., bath, shr., $1 da.; $3.50 wk. up; nr. L.bus

CEDAR-ST., E., 61—CANTERBURY HOUSE. Charming, cool rooms: single, $5 to $6; double, $6 to $8. nr. loop. ½ blk. to lake.

CHESTNUT, E., 195—SLP RMS.; SGL., $4 wk.; dl., $5; walk. dis. loop.Nr.McKinlock.

CLARK-ST., 2026. MOHAWK 3460.
HOTEL CLAYTON
NEW BUILDINGS OPP LINCOLN PK. 300 MODERN RMS BEAUTYREST BEDS. Free radio and fan. Roof garden now open.
$5.00 PER WEEK $5.00
10 MINUTES TO LOOP.

CLARK, COR. GRAND—ST. REGIS HOTEL; mod. rms., $1 day; $4 sgl., $5 dbl. wkly.

DEARBORN, N., 1447—DEARBORN MANOR. Comfortable rms., baths; hotel serv.; reas.

LAKE SHORE-DR., 1042—BELLEVUE CLUB for business girls. Doubles. Radios.

STATE, N., 1431—BEAU. SGL., DBL., AND twin bed rs.; excel. pri. home; nr. lake; reas.

Excellent Transportation
to the loop by "L"; also bus and surface. Quiet, attractive rooms plus all club facilities; sun roof, pool, gyms, cafeteria, etc. 24 hr. serv.; single, $4 up week; double, $3 up. LINCOLN-BELMONT Y. M. C. A. 3333 N. Marshfield-av. Bittersweet 3333.

HOTEL FRANCES,
5054 WINTHROP. LONGBEACH 8933. 100 rooms with baths. $5.50 double.

ARAGON ARMS HOTEL,
4917 KENMORE. LONGBEACH 7840. RMS. WITH BATH, $4 WK.; L. BUS, TRANS

Hotel Rooms.

$3.50 WEEKLY.
Why stay in rooming house? Large, airy rooms. Full hotel service. Bus, elevated, street car trans. 1 block to lake, beach. Sinton Hotel. 4943 Sheridan. Long. 2000.

HOTEL NORTHMERE,
4943 KENMORE. LONGBEACH 4234. L. bus, surf. lines; $1 day; $4.50 weekly up.

TO RENT—ROOMS—NORTHWEST.

KEELER, N., 4020, 2D FL.—SLEEPING rm., kitchenette apts.; newly furn., dec.; outside rooms. $2.50 and up; private ent.

Fast, Comfortable Trains.
12 min. to loop via C. & N. W. R. R. Refined, homelike rooms residential section. Clubrooms, gym, tank, air conditioned restaurant and cafeteria, barber shop, sun roof with attendant in charge; 24 hour service; $4 to $6 weekly including membership. Irv. Pk. Y. M. C. A. 4251 Irving Pk. Pen.1070

TO RENT—ROOMS—SUBURBAN.

EVANSTON—ROOMS ON LAKE FOR MEN; good trans.; reas.; Phi Kappa Sigma hse. Northwestern campus. Greenleaf 8845.

WANTED—TO RENT—ROOMS.

RM. IN PRI. FAM. BY GENT. WHERE 1 member types. Address T 311, Tribune.

RM. WTD.—VICINITY DIVERSEY-CICERO, by yg. man. Address T 223, Tribune.

YNG. LADY EMP., DES. RM., BRD., CULT. fam. or shr. apt. Address T H 218, Tribune.

TO RENT—HOUSEKEEPING ROOMS.

South Side.

BISHOP, 7923—2 CLEAN, AIRY ROOMS. real kitch., porch, frig., shower adjoin.

BLACKSTONE 4940—1-2-3-4 RM. APTS. Chc. Hd. Pk. loc. All tran. Free pkg. $4-$8.

BLACKSTONE, 5601—1-2-3 ROOM KITCH. and slp. rms., $3-$6; I. C., bus; loop 3 min.

COTTAGE GROVE, 6505—1-2 RM. HSKPG., comp. furn. Reas. Relief vouchers accept.

DORCHESTER-AV., 5336 — NEWLY DEC., comp. new furniture; new Frigid.; 1 or 2 rm. kitnt. Also slp. rooms; reasonable.

INGLESIDE, 6158—2 TO 6 FUR., UNFUR. $26-$38 mo.; L; U. of C. Midway 5145.

LAKE PARK, 4019—CLEAN 1-3-4 RM. KIT. $4 up, refrig., basmt. Reas. Auto Sp. free.

MINERVA, 6637—[NR. WOODLAWN] SGL. Dbl. rs.; shr. rl. kit. or priv.; I. C., sur. $4.

65TH-PL., E., 1449—HSKPG. 1-2 FURN rs., real kit.; child. welc.; $3.50-$5; all tr.

North Side.

ADDISON, 950—1-2 RM. KITCH. APTS., $4 up; slp. rms., $3. Bus. L. Oppos. Cubs Pk.

BEACON, 4712, OR PAULINA, 4441 N.—1 2-3 rm. kit. apt.; private baths; very reas.

BELDEN, 1045—1-2 R. KITS.; WELL FURN.; dec.; free pkg.; tourist acc. $2.50 up wk.

BISSELL-ST., 2118—HSKPG. RMS., $2 UP; r. w. apt., $4; quiet place; Center "L."

BROADWAY, 4040. NEW, CLEAN, QUIET; all trans.; lake; 2 rs., $5. kitchenette, $3.

CRESCENT, 929, 4100 N.—3 COOL RMS.; new. dec.; Frig.; adlts.; all tr.; also slp. r.

KENMORE, 4640—1 RM. KITCH. $4 WK.; 2-3 rms., priv. bath, $7-$8; Wilson L. bus.

KENMORE, N., 4861-63—2 RM. ENGLISH basement; newly dec.; all trans.; $4.50.

LA SALLE—N., 1039, OR 104 W. OAK—1-2-3 rms.; $5; hotel rms., $4. Trans. $1

LA SALLE, N., 1525—NEAR PARK. 4 RM. apt., bath, piano, $8. Hskpg. rms., $3-$4.

MAGNOLIA, 4441—1-2-3 RMS.; NICELY furn.; 2 beds; refrig.; $5 up; all tran.

PINE GROVE, 2928—1-2 R. KIT., LT. NEW dec., gd. nb., serv. free. park.; sgl. rms.

RACINE, 4448—LG. FRONT KITCH. PRIV. porch. Also smaller apts., $4 up.

ROKEBY, 3722—2 RMS. BEAU. FURN. bath, Frig., $8; 1 rm., Pull. kit., $5. All tr.

ROSCOE-ST., 717—LG. WELL FURN. PULLman kit., frig., nice slp. rm., $3 up. Adults.

Northwest Side.

LUNA-AV., 2832—2 RMS., REAL KITCHEN; priv. bath; priv. home; garage.

West Side.

CERMAK-RD., 4100—LGT., AIRY 2 RMS. $7; 1 rm., $2.50-$4; pri. ent. Ex. trans.

WEST END-AV., 4357—2 NICELY FURN. rooms, private porch, good transportation.

BOARD AND LODGING.

South Side.

HARPER-AV., 6021—ATTRACTIVE RMS.; home cooking; I. C., L; $5-$7. Hyd. 2085.

PRINCETON, 12254—HME. PRV. FOR EMP. cpls. or sgl.; excel. trans. Pul. 2883.

STONY ISL., 6074—LGE. FT. RM., OPP. Jck. pk., rl. home, not ordinary. Dor. 0422.

North Side.

KENMORE, 5026—ATTR. RM., SATISFYING meals. Priv. Nr. beach. All trans. Sun. 2409

K..., 5447—LG. FT. RM., S.P., SUIT. for 2, ex. bd. kit. $3.50 rs. $3. Sun. 7986.

LAKE SHORE, 1046 — FROST CLUB FOR girls; dble. rms.; radios. Private phones.

SHERIDAN 5643 HSE. DBL., SGL., PRI. bch. High cls. fam. All tr. Reas. Sun. 8719.

Nurse—Care 1 or 2 Semi-
invalids; beaut. gold coast mansion; delicious food; excellent care, reas. Sup. 1078.

Convalescent Homes.

CONVALESCENT ELDERLY PERSON, MILD mental or semi-invalid; attractive furn. rm.; best food and care; nurse's modern home; every comfort, including motor riding; doctor's references. Buckingham 3034.

PERFECT HOME FOR AGED INFIRM AND MILD MENTAL. MIDWAY 1605.

Children.

CARE FOR CHILD IN NURSE'S PRI. HOME. 3d., pbrm. Rm., brd., parents opt. Sun.5831.

HOTELS AND APARTMENT HOTELS.

5 ROOMS
TWO BEDROOMS
TWO BATHS
OVERLOOKING LAKE MICHIGAN. SPACIOUS APARTMENTS AND UNEXPECTED CLOSET SPACE. ACTUALLY INTERIOR DECORATED AND NEWLY FURNISHED TO SATISFY MODERN DEMANDS. NEAR I. C., BEACHES, PARKS. HOTEL SERVICE. 1-2-3-5 ROOM APARTMENTS.
THE POINSETTIA HOTEL
5528 HYDE PARK-BLVD.

2-3 Rm. Apts., $55 Up
Furnished kitchenette apts. with complete hotel service. Dining room, food shop. Bus at door. DE WITT HOTEL.
244 E. PEARSON
HOGAN & FARWELL, INC. Direction.

MONTROSE BEACH
925 MONTROSE-AV.
1-2-3 ROOM APTS., $35 UP.
AIR COOLING SYSTEM. New Bldg. Soundproof. Elegantly furn. Refrig. Radio. Coffee Shop. Garage. 24 HOUR HOTEL SERVICE. PHONE BITTERSWEET 7700.

—NEAR LOOP, BEACH, LINCOLN PARK—NEW FIREPROOF BLDG. FREE RADIO.
MARK TWAIN HOTEL
Beauty Rest beds, suites, inadors, tubs, showers, garage service. $1.50 daily up. $7 weekly up. Special monthly rates. 111 W. DIVISION AT CLARK. LIN. 7110.

NEW PAXTON HOTEL
$1.50 SINGLE, $2 DBLE. AND UP DAILY. SPEC. weekly rates: $5 up; 200 rms. pr.bath, tub and shower; cafe, garage in conn.; 10 min. to loop. 1432 N. La Salle. Moh. 0541.

Norwell Apartments
154 W. NORTH-AV. (AT LA SALLE) Modern Kitchenette apts. Hotel Service. Weekly Monthly Rates. Very Reasonable. NEAR LINCOLN PARK PH MOH 1065.

$5—$5—$5—$5
a week. Each room has just been completely decor.; private bath, radio; L and surf. tran. PERSHING HOTEL. 6400 Cottage Grove.

LINCOLN PARK ARMS.
One room and bedroom apartments; twin and double in-a-dor beds; complete hotel serv.; reasonable rates. 2738 Pine Grove-av.

$4-$4-$4.
CARLING HOTEL. 1512 N. LA SALLE. Everything being renewed. A rm. with your own priv. shower this summer; low at $4 wk.

HOTEL PLAZA, NORTH AV. AT CLARK — Large cool single rooms with private bath. $8 weekly $32 monthly. Superior 2680.

HOTEL RALEIGH 648 N. DEARBORN Single, $5; double, $6. Free parking.

STEVENS APTS., MICHIGAN-AV. AT 7TH. $45 to $250 monthly. Wabash 4400.

MARYLAND HOTEL—FROM $35 MONTH. 900 RUSH-ST., CORNER DELAWARE.

721 BELMONT — THE ABBOTT HOTEL—Rms. with bath, $5 up; com. ser. Bit.2701

APARTMENTS AND ROOMS TO SHARE.

WIDOWER EMPLD. SHRE. N. S. APT. WITH cple. or mother and daughter; free rent gas lght. exch for his meals-cleaning; ref required. Address T O 80, Tribune.

LADY—SHR. BEAU. 5 RM. STM. HT. APT., with 2 girls or cple.; trans., Logan Sq. Reasonable; all privileges. Albany 8857.

GIRL—SHARE LOVELY 4 RM. APT. WITH same.. maid; at lake and bus, near "L." Reas. State 6760, aft. 6:30 p. m.. Hol. 2739.

GIRL SHR. CLEAN ATTR. 3 R. APT. WITH same; $5 wk. Edg. 2078. 1352 Argyle.

TO RENT—HOUSES.

South Side.

HYDE PK.—8 RM. RES. 5203 DORCHESter; mod., newly decor., immed. possess. Open for inspect. Reas. Hyde Park 6171.

81ST AND CALUMET—5 RM. BUNG., $30 mo. 7906 Cottage Grove. Vin. 7177.

4637 KIMBARK-AV.—$175; MOD. 8 RMS., 3 baths; immed. poss. Owner, Rand. 3153.

Northwest Side.

VILLA—IN IRVING PARK; 5 LGE. RMS., sleeping porch; el. refrig.; h. w. ht.; gar.; 50 ft. lot; beaut. exclusive neighborhood, except. trans. 3629 N. Avers. Irving 6061.

Suburban—North.

NORTH SHORE LIST—MRS. FULLER AND Wm. Pickard. Greenleaf 7220. Winn. 3603.

TO RENT—FURNISHED HOUSES.

MODERN 6 ROOM—2 SUN PARLORS, ENclosed porch, extra lavatory and toilet. Automatic heat, 2 car garage, nr. schools and trans. 2237 Wesley-av. Evanston. Uni 9045.

WINNETKA—7 ROOM AND 3 BATHS. Phone Winnetka 841 for details.

WANTED—TO RENT—HOUSES.

WANTED—HOUSE IN WINNETKA WITH 4 bedrms., about $85 mo. So. Shore 6371.

TO RENT—SUMMER RESORTS.

LAKE WISCONSIN 25 MI. N. OF MADIson; cott. compl. furn. for 8; elec., water, scrn. and glzd. porches; boat; nike, pickerel, bass; pri. beach; $25 wk. Smaller cott. $15. Ricks, 7914 S. Union. Vinc. 0402 after 4 p.m.

ROSE COTTGS., PAW PAW LAKE. COMPL. furn. Red. rate for Sept. Gent. Eng. 1600.

5 ROOM FURN. COTTAGE ON SMALL lake; reas. rent. Call Radcliffe 7456.

CEDAR LAKE—2 UNUSUAL COTT. INSIDE toilet, r. wat.; nr. lk.; radio; reas. Dor.7510.

WIS. LAKE FRT. 3 R. COTT., ATTR. FUR. 400 mi. N. Gd. fish'g; $16 wk. Hum. 3333

TO RENT—APARTMENTS.

SOUTH.

General List.

SOUTH SHORE TOWERS.
Reserve now while we have what you want. Tall building, lavish in service. Rentals cover every expense.
2-3-4 ROOMS (2 BEDRMS.)
FROM $50.
7800 SOUTH SHORE DRIVE.

— — —APARTMENTS AVAILABLE— — —
2-3 ROOMS
5037 Dorchester; elec. refri. free gas.
5 ROOMS.
5228 Woodlawn-av. G. E. refrig.; newly decorated; agent on premises ... $47.50
511 E. 71st. lge. light rms., bargain $30
6 ROOMS
5515 Kimbark-av., large rooms; G. E. refrig.; will decorate to suit $55
1343 E. 53d, lge. rms., elec. refr. $50
CHARLES E. FOX & CO.
1521 E. 53d-st. Plaza 6000

Choice Oct. 1st Selection
in modern bldg.; large, light rooms; inador bed; free refrig.; convenient transportation.
6040 Yale-av., 4 rms. ... $37.50
7616 Colfax, 4 rms. ... $37.50
8000 Maryland, 2½ rms. ... $27.50
8152 Maryland, 4 rms. ... $37.50
6515 Harvard, 4 rms., de luxe ... $45
Englewood 3000. Agent on premises.

4900 DREXEL-BLVD.
3 TO 6 RMS., 1 AND 2 BATHS. $40 AND UP
De Luxe apartment for Oct. 1st. AGENT, 4906 DREXEL-BLVD., OR GEORGE S. LURIE CO. FRA. 0370.

7646-58 INGLESIDE-AV.
3½-4 very lge. rooms; 5 rm. efficiency; elec. refrig.; rollaway beds; facing park; nr. I. C. Reasonable rent. Janitor will show.

6640 MARYLAND—2 AND 4 ROOMS WITH inador beds, elec. refrig., white enameled woodwk. Newly sanded floors. $25-$32.50.

2-4 RMS., $25-$37.50: EL. REFR. INADOR. Nr. I. C., park. 6704 Blackstone. Fai.9280.

3, 4 AND 5 RM. APTS., $20, $25 AND $27.50; h. w. heat. 5317 Maryland-av.

One, Two, and Three Rooms.

2-3 RM. APTS. IN FIREPROOF BLDG.—Elevator service; free gas, light, refrig.; $30 up. 1536 E. 69th-st., corner Stony.

1½ RM. APTS.—1021 E. 47TH STREET. I. C. trans.; refrig. free; newly decorated. Agent on premises.

Four, Five, Six Rooms, and Larger.

5 NEW. DEC. RMS., $16; 504 W. 64TH-ST. 2nd frt., close to trans., stores, schools, churches. McClun, 217 W. 63d-st.

WOODLAWN, 6546—7 LIGHT RMS., ALL off hall; encl. porch; gar.; refrig.; reas.

5506 S. RACINE-AV.—5 RM. APT.; STEAM heat; $30. Agent on premises.

7343 YATES—LGE. 6 RM., MOD., GLAZED pch., ivory fin., s. driv., I. C. Regent 3522.

1125 HYDE PARK-BLVD. — 4, 6 ROOMS. $30, $37.50. Agent on premises.

MARQUETTE-RD., E., 219—5 R. APT. HTD. New dec.; $30 mo. Rad. 8527 or Laf. 2283.

MOD 4-6 RM. APTS.—EXC. TRANS.; REAS Owner. 6541 Woodlawn. Hyde Park 2340.

6600 KENWOOD—4-5 RMS.; REFRIG.; NR. I. C.; $32.50-$40. Hyde Park 7000.

5335 KIMBARK—5 RMS., 1ST; 6 RMS., 3D; firepl. sun por. Janitor, or Cent. 3337.

6815 PARNELL—5 RMS., NEWLY DECOR. steam ht.; $27. Inquire Carlson.

BEAUT. 6 RM., 2D FLR. APT. FOR THE better class tenant. $115. So. Shr. 3941.

6 LIGHT RMS., 2D FL.—STOVE HT.; DEC. thruout. Good trans. 6941 S. Racine.

TO RENT—APARTMENTS.

SOUTH.

Four, Five, Six Rooms, and Larger.

OCTOBER 1ST LEASES
NOW AVAILABLE
Immediate Possession.
4320 LAKE PARK—7 Rms., 2 baths ... $50-$60
6542 ELLIS-AV.—7 Rms., 1 bath ... 35-40
RICHMOND, cor. FILLMORE—5 Rms. ... 20.00
61ST & RHODES—6 Rms. ... 25.00
4750 DREXEL—6 Rms.; 2 baths ... 70.00
4750 DREXEL—4 Rms.; garage ... 45.00
6219 HARPER—6 Rooms ... 37.50
7257 EMERALD—6 Rooms ... 40.00
1218 MARQUETTE-RD.—6 Rooms ... 37.50
CALL FRANKLIN 4572.
OUR AGENT WILL SHOW YOU ANY OF THESE APARTMENTS AT YOUR CONVENIENCE.
Mortgage Service Co.,
Room 1008. 185 N. Wabash.

5 Lge. Rms.—2 Master Baths.
4 Lge. Rms., 2 Bedrooms.
Most modern apts.; nr. I. C., bus, Kenwood school. Rent $60 upward. 1360 E. 52d-st.

6916 OGLESBY-AV.
Beau. 7 rm. apt.; 3 tile baths; glazed priv. rear porch, 25 ft. wide; I. C. trans.; 2 blocks to Lake Michigan. Open for inspection.

5 RMS.—EXTRA LAV. 6853 EAST END. 4 Rooms—Large and bright. 1704 E. 69th. Both have elec. refrig., sun parlors. Near I.C., schls., Jackson Pk., and markets. Agt. on premises, or phone Dorchester 3500.

LARGE, LIGHT ROOMS.
932 E. 56th—4-5 rms., beau. dec.; in-a-dor. Refrig. Near U. of C., parks. 1309 E. 53d.

625 W. 73D—CORNER LOWE-AV.; 4 AND 5 rms.; sun parlor, inador, 5 closets, elec. refrig., white enameled woodwork., newly sanded floors $32.50 and $37.50.

WOODLAWN ARMS—LGE. LGT., MOD. 4-5 rm. apts.; canv. walls, tile bath, inador. $50-$100. Mgr., 5046 Woodlawn. Ken. 4209.

4 LGE. LIGHT RMS., $35. FRIGIDAIRE, inador, shr. Nr. I. C., surface, stores and schl. 1140 E. 73d-st. Fair. 9280.

SO. SHORE 1709 E. 72D-ST.—LIKE 5 RMS. Light, quiet, cozy apt.; shwr.; heated sleep. porch; nr. I. C., surf.; adults. Dor. 2417.

130 W. 71ST-ST.—NEAR WENTWORTH-AV. 6 rms.; steam heat; very nice apt.; near R. I. Ry.-rd.; $35. Agent on premises.

833 E. 65TH-ST. — CORNER OF MARYland-av.; 4 and 5 rooms; newly decor., elec. refrig., newly sanded floors. $30 to $35.

SOUTHWEST.

Four, Five, Six Rooms, and Larger.

6206 S. TRIPP—2D; 5 RMS.; ELEC. REfrig.; tenant will show. Ph. Rand. 3021.

6122 S. WHIPPLE—5 ROOMS. SLEEPING porch; electric refrigeration.

NORTH.

General List.

1400
LAKE SHORE
DRIVE
Offers Unique Advantages in Unfurnished Apts.
SERVICE.
Desk clerks, receiving clerks, housemen, doormen—complete hotel service, maid service, valet, etc., always available.
CONVENIENCE.
Complete roster of modern hotel adjuncts—dining room, commissary, news stand, beauty parlor, barber shop, dress shop, gift shop.
Occupancy—Now or Fall.
LISTED RENTALS INCLUDE LIGHT, GAS, REFRIGERATION.
2 room efficiency—living room, bedroom, and kitchenette ... $ 67.50
3 rooms, Southeast Exposure ... $ 90.00
4 rooms, overlooking Lake and Park. Outside rooms ... $110.00
5 rooms, East, South, and West Exposure ... $155.00
Elmer A. Claar & Co., AGENTS.
WHITEHALL 4180.

. . . ON THE LAKE
LAKE APARTMENTS.
2-3½-4-5-7 ROOM UNITS.
Private beach. Tile baths. Gar. in bldg. $37.50 up with refrig. Also small furn. units. 1029-51 North Shore-av.

537-545 ROSCOE-ST.
3-4-6 ROOM APARTMENTS. Canvas Walls, Crystal Fixtures, finest appointments throughout. REASONABLE RENTALS.

415 FULLERTON-PKWY.
Opposite Lincoln Park. Exc. Trans. Free Gas and Refrig. 2-2½-3-4 Rms. from $50. PETER F. REYNOLDS. LINCOLN 1518.

2000 LINCOLN PARK WEST
Directly opposite Lincoln Park. 2 to 5 rms. from $55. Spacious well arranged suites—doorman. PETER F. REYNOLDS. LINCOLN 3633.

3½-4 RMS., 2700 ESTES-AV.
$37.50-$40-$42.50. Tile baths and kitchens, canvas walls, electric refrig.; beautiful Indian boundary parks. Mrs. Green, Rogers Park 7008.

5256 GLENWOOD-AV.
3 and 4 attractive rooms; in-a-dor bed; free refrig.; $35 up. L and surface transp. Desirable location. Longbeach 8833.

. . 3-4-5 ROOMS AT LOW RENT . . 1325-33 NORTH SHORE-AV. Near all transp. and good shopping district. ARTHUR KRUGGEL & CO., Long. 5531.

— — 2½-3½ ROOMS, $27.50-$32.50 — — 3957 N. Ashland-av., s. e. corner Irving Park-blvd. Choice apts.; elec. refrig. H. E. Vetter & Co., 6236 Broadway. Rog. 6430.

— — 3-4-5 ROOM DE LUXE APTS. — — E. of Michigan-blvd., near lake loop. 180 E. Delaware-pl. Whitehall 5100.

7206 HILLDALE, 3½ RMS., FREE REFRIG., $25. See caretaker on prem.

7703 SHERIDAN-RD.—2, 3, AND 4 RMS., $27.50-$40. O. P. Curran Jr. Longb. 2821.

3½-5 RMS., ON LAKE. NOW OR OCT. 1. 7621 Eastlake-terr. or Howard.

One, Two, and Three Rooms.

WHERE
Can you get a 14th floor kitchenette apartment on the Near North side for only $30.
1100 N. LA SALLE.
1½-2-2½ Room Apts.
Investigate Our New Plan of Furnishing
which permits one to own a complete set of our new modern furniture by paying a small additional sum monthly. FREE GAS AND REFRIGERATION.
16 STORY BLDG. 24 HOUR SWITCHBOARD JOHN T. WHEELER & CO. DIV. 5320.

1140 N. LA SALLE
1½-2-2½ Room Apts.
RENTAL $30 UP.
Investigate Our New Plan of Furnishing
which permits one to own a complete set of our new modern furniture by paying a small additional sum monthly. FREE GAS AND REFRIGERATION.
8 STORY BLDG. 24 HOUR SWITCHBOARD. JOHN T. WHEELER & CO. DIV. 5320.

2-3 Room Apts., $40 Up
Free gas, light, and refrigeration. Complete hotel service available. Bus at door.
DE WITT HOTEL,
244 E. PEARSON.
HOGAN & FARWELL, INC., Direction.

910 LAWRENCE APTS.—2½ RM. BEDRM. apts., $45 up. Gas, light, refrig. free; carpeted floors. Mgr. on prem. Longbeach 7823.

— — — — 520 SURF-ST. — — — — 2 and 3 rms., tile bath; refrigeration; excellent location and transportation.

840-50 SUNNYSIDE—2½ RMS. 3D FLR. $27.50; will decorate. Central 4824.

1344 ARGYLE—3 BEAU. RMS.; BEDRM.; garden court; 2 blks. shops; all tr.; barg.

COR. BLDG.—KITCH., EL. REF., GAS FREE. Only $30; bus-car at door. 1157 Diversey.

3 RM. 2D FLAT—STOVE HEAT. CALL after 5 p. m. 1052 Altgeld. Lin. 9405.

Four, Five, Six Rooms, and Larger.

5 BEAU. RMS., PRI. PORCH; FRIG.; COR. Cullom-Ashland. $55 up. Phone Bit. 4665.

6559 N. TALMAN—5 RM. COR. APT.; SLP. porch and garage. Briargate 2113.

FREE "NORTH SIDE RENTAL GUIDE"—Unusual values all size apts. WELL. 2100.

SUBLET—ATTR. 4 RMS.; NR. N. SD. APT Reas. 1100 N. Dearborn. Apt 1412.

6 RMS., TILE BATH, SHOWER; FRIG.; NR. Linc. Pk. 1216 N. Dearbn.; $45. Fra. 3632.

TO RENT—APARTMENTS.

NORTH.

Four, Five, Six Rooms, and Larger.

3150 SHERIDAN-RD.
10 rms. in exclusive 3 apt. bldg.; spacious living and dining rooms, sun par., library, 4 master chambers, 3 baths, 2 servants' rooms, garage, chauffeur's room. MATES & BENZ, 140 N. DEARBORN.

2335 COMMONWEALTH.
1 block west of the drive, just south of Fullerton; 8 rooms, 2 baths; unusual layout; 15 minutes from town; exclusive elevator bldg. Central 5050.

7 RMS., 3 BATHS, BREAKF. AND SUN RM., facing lake. Sun in all rms. Unusually spacious and homelike. Decorate to suit. $135. 2828 Sheridan-rd., 2d. flr. Bitt. 2298.

1619-21 FARWELL.
4-5 rms.; modern; beau. dec.; free refrig. See agent on premises or call Randolph 6171.

5 RMS.—TILE B. SHWR. G. E. REFRIG., cabinet sink, gas steam heat, even temp., hot water always; priv. porch; awning. 3936 N. Marshfield-av., 2d. Adults. $50; refs.

FACING LINCOLN PARK.
8 rm. studio, Also 5-6 rm. Finest location. Reas. 2622 Lake View-av. Diversey 3568

FARRAGUT, 2031—NEW 6 RM. APT., $75; canvas walls, tile kitchen, bath, extra lav., garage; Northwest R. R., surface. Lon. 3793.

1906 NORTH PARK-AV.—1 BLOCK LINcoln park; 4-5 rooms, $34-$38; fronting street. Agent on premises.

927 GALT-AV., NEAR SHERIDAN-RD.—7 lge. light rms., sun par., slp. pch., 2 baths. Will decorate thruout. Lon. 6622.

5-6 LARGE LIGHT RMS.—STEAM; NEWLY dec. $30-$37.50. Good transp. Corner bldg. 1400 Belle Plaine. 4108 Southport.

. . . . 6158 WINTHROP-AV. . . . . 4 rms., sun par., inador bed, newly decorated. G. E. refrig. Fine location.

4-5-6 RM. APTS.—LARGE, LIGHT, AIRY; Frig., 1 blk. new outer drive, bus transp. Apply office of bldg. 743 Irving Pk-blvd.

7313 CLAYTON-COURT—5 LT. RMS., SUN p.; refrig.; nr. park; W. of Clark. $47.50. H. W. CROXTON & CO. 4723 Broadway.

5917 WINTHROP-AV., 3D APT. — NOW available; 6 light rms., redecorated thruout; elec. refrig.; heated garage; $75.

4 LARGE SUNLIGHT RMS., BATH WITH shower; quiet neighborhood; overlooking golf course. 2408 Grace-st. Juniper 2139.

550 ALDINE-AV. — CHOICE 4 RM. APT.; near lake; excel. loc. and transp.; reas.

4 RMS., $40.50; 5 RM., $57. 7021 SHERIdan; beau. dec., attr. apts.; nr. bch., bus.L.

GREGORY-ST., 1726—5½ RS., NEW. MOD., spacious; hot water heat; priv. Rav. 2660.

MARSHALL FIELD GARDEN APARTMENT homes. 411 Blackhawk-st. Lin. 2122.

462 DEMING-PL.—½ BLK. LINCOLN PK. 5 extra large rms., 2 porches. $60.

4-6 LGE. RMS.—SUN PAR., YARD PRIV. porch. 1212 Lunt, corner Sheridan.

4 RMS.—3D FLR.; STEAM HT.; FRIG.; nice lge., light rms., $35. 2009 Warner-av.

5 LIGHT RMS., NR. LAKE, PARK; PORCH; refrig.; exc. trans.; $40. 4017 Clarendon.

39 E. SCHILLER—7 RMS., 2 BATHS 1ST and 3d. $75-$90. Lake View 6480.

NORTHWEST.

One, Two, and Three Rooms.

SUBLET UNUSUAL 2-RM. APT., $25; BY appointment only. Hum. 0599, after 4.

Four, Five, Six Rooms, and Larger.

5 ROOM APT. WITH 2 ROOMS SUITABLE for Dr. or Dentist—over drug store corner. Reas. rent. 4157 N. Pulaski-rd. Inquire Barber Shop. Juniper 5687.

4258 N. KEDVALE—4-5 RM. APTS.; TILE bath; G. E. refrig.; steam trans.; $35-$50. See Mrs. Gustafson or Pens. 8610.

4124 N. KEDVALE—4 ROOMS, $42.50; 5 rooms, $52.50-$55; incl. refg. and gas. Craftex walls, tile bath; excel. transportation.

2017 N. KENNETH.—5 RMS., 2D FL.; HTD. Elec. refr., encl. pch. $37. Gar. avail.

KENNETH-AV., N., 4100—5 RMS., HEATED porch. El. refrig., $55, incl. gar. Pal. 6207.

4024 MELROSE-ST. — 5 RMS., HEATED incl. gar.; refrigerator; $40. Pens. 8610.

6 RMS.—STV. HT.; RENT CHEAP. 1718 N. Rockwell. Fenske & Fenske. Rand. 6208

4½ RMS.—STEAM HEAT; RENT, $30. E. F. Stanczak, on premis. 2404 Lyndale.

4215 FULLERTON—3½ RMS., 2D; ELEC. refrig., $32.50. Immediate poss. Rand. 3477.

WEST.

Four, Five, Six Rooms, and Larger.

4-5-6-7 RM. APTS.—$20 UP. BEST RESIdential sect.; light new. dec.; mod.; st. ht. Gd. trans. See agent, 1816 S. Kedzie [store] Lawn. 3254 or Kenny Bros. Haymarket 2700.

BEAU. 5 RMS., $33; RESTRICT. BLDG.; G. E. refrig.; stm. 450 S. Irving. Sec.3817

3723 W. GRAND—4 RMS.; NEW. DECOR.; modern elec. refrig.; $30. Inquire Harris.

5447 JACKSON—4 RM. APT.; REFRIG.; reas.; good transportation. Monroe 2120.

TO RENT—APARTMENTS—SUBURBAN.

WEST.

La Grange—21 minutes to loop.

LA GRANGE—BEAU. STONELEIGH APT., 4-5 rms.; close to trans. La Grange 5422.

Oak Park—16 minutes to loop.

. . 217 WASHINGTON-BLVD. . . 4 and 5 room apts.; immediate occupancy. Newly decorated; in-a-dor beds; free refrigeration; all outside apts. with exceptionally large rooms. Agent in building.

NORTH.

Evanston—19 minutes to loop.

OVERLOOKING LAKE . . . 470-498 Sheridan-rd. High grade, modern, 4-5-6 rms. Mr. Raymond, Rogers Park 0458, Univ. 0494.

APTS.—1-8 RMS., $35-$250. EVANSTON'S most complete list. Quinlan and Tyson, 1571 Sherman-av., Evanston. Rog. 2739.

4 R., $45; 5 R., $60-$75—2 BLK UNIV. IN ador; firepl., attr., beau. dec. 803 Noyes.

TO RENT—FURNISHED APARTMENTS.

(See Also Hotels and Apartment Hotels.)

SOUTH.

BLACKSTONE MANSIONS.
5514 BLACKSTONE-AV. Beaut. furn. 1-2-3 kit. apts.; unfurn. if desired; free gas, lgt., refr.; compl. hotel serv.; lowest rates ever quoted; I. C. trans.

1 AND 2 ROOM APTS.
New. dec. comp. furn.; 24 hr. ser.; $32.50 up. MANSFIELD APTS., 6434 Cottage Grove.

5 RMS. NEWLY FURN. COMPL. EQUIP. hotel serv., only $50! 2 rm. suites $6.50 wk., nr. I.C.; 9 min. loop. 5236 Lake Park-av.

3 ROOMS AND BATH—4610 ELLIS-AV. Free gas, light, refrigeration; reas.; suitable for 4 persons. Nr. trans. Drexel 2085.

1-2-3 RMS., $27.50 UP. INCL GAS ELEC., refrig.; nr. lake. 3911 Ellis. Oak. 6615.

1 AND 2 ROOM APTS.—SHOWER BATH; $6.50 up. Wil-Jen Apts., 6543 Cottage Grove

2444 MICHIGAN-AV. KITCHENET FOR 2 Gas and elec. free. $3-$7 wk. 75c-$1 day.

FURN. 2 RM. KITCH. INCL. GAS LIGHT. $27.50 mo. 6246 South Park-av., at L st.

UNUSUAL 4 RM. CO-OP.; CROSS VENT.; nr. lake; gar.; adlts.; gentiles. 2224 E. 69th.

COMPLETE SERVICE—QUIET; L. SURF., R. I., bus; cut rates. 6818 Normal. Nor.6824

CLN. 1-3-4 RS., $17.50 UP; REFR., GAS, el. linen. 4919 Lake Park. Auto sp. free. I.C.

5 LGE. RMS., SLEEPING PORCH; TRANS. I. C. 7133 E. End-av. Mid. 3482.

SOUTHWEST.

6337 S. CAMPBELL—1-2 RM. FUR. KITCHenette apts.; free gas, light; $6 week up.

NORTH.

— — — — — 520 SURF-ST. — — — — — 2 rms., beautifully furnished, tile bath, gas, elec., and refrigeration free.

4 LARGE RMS., ATTRAC. FURN., FRIG., shower, wash. mach., blk. lake, exc. trans., barg. $12 wk. Murray, 550 Roscoe, Apt. 7.

STREETERVILLE APTS., 105 E. CHESTNUT. 1 rm. kit. $7 up; 2 rm. kits., suit. 4, $15 wk. Mo. rates. Walk. dist. loop; near lake.

2525 N. CLARK—NEAR PARK; NICELY furnished 1 room apts. including gas, light and linen; only $22.50 up. Div. 9500.

LOVELY 2 ROOM APARTMENT, $30 MO.; homelike, attrac., compl. furn. Lrg. bedrm. pri. bath; accom. 3 adults. 618 Buckingham.

837 WOLFRAM—1½ RM., $37.50; 3 R., $55. NEW MODERNISTIC FURN. Wel. 1829.

1362 GREENLEAF—BEAUTIFUL 2-3 RM. apts.; 1 blk. to L, lake, bus; reasonable.

739 BELMONT—LAKE VIEW HOTEL—1 R. kits.; elevators; comp. serv. Lake V. 8722.

5250 KENMORE-AV.—6 ROOMS—NICELY furn.; nr. Edgewater Beach. Long. 6987.

NICE FURN. 4 R. FRT. PR. BATH FRIG. Suit. 4; reas. 4059 Greenview. Buc. 7678.

834 FULLERTON—MOD. 1 RM. KIT. APTS. Frig. bath; 1 bl. L exp., 3 surf.; $8.

5 RMS. COR. WELL FURN., $55 ... BLK. Rg. Pk. L. lake. 6932 Lakewood. Bri. 1080.

4 RMS.—NICE. FURN.; FRIG. $50-$52.50. ½ blk. beach, L. bus. 1333 Touhy-av.

4 LARGE, BEAUT. RMS.—NEWLY FURN.; in-a-dor beds; reas. 3740 Pine Grove-av.

MARGATE APTS.—HOMELIKE, 3 R. APTS.; nr. lake, ex. trans.; reas. 4921 Sheridan.

CHARMING 3 RM. FURN. APT.; LIGHT, airy, new dec., priv. bath. 1203 N. State.

NEWLY FURN. 2 RM. FRT. APT., $37.50; fr. gas, el., G. E. ref.; md. sr. 1234 Loyola.

TO RENT—FURNISHED APARTMENTS.

NORTH.

AT LINCOLN PARK.
1 and 2 room kitch. apts., elevator and fireproof bldg. Free gas, light, refrigeration. Maid service and linens. Nr. Clark, Center, Ogden. 1940 Lincoln-av. Diversey 10354.

596 HAWTHORNE-PL.
Attractive 1 rm. Pullman kits.; everything furnished; el. refrig.; $35 up. Buc. 0147.

353 OAKDALE (2900 N.).
Attractive 1½-2½ rm. apts.; newly furn.; daily maid service; 15 minutes to loop.

. . BEAUTIFULLY FURNISHED APTS. . . 2½-3½ rooms with bedroom. Overlooking park and lake. Agent on premises. 840 Ainslie-st.

NORTHWEST.

LOGAN SQ. L—2-3 RM. APTS., NEW BDG., turn. for 4 persons; $40 mo. 2432 Linden-pl., blk. N. of Fullerton. Cap. 4377.

ALVIN APTS.—1-3 RMS., BEAU. FURN.; maid serv.; refrig.; reas. 3244 N. Crawford.

BEAU. MOD. 5 LGE. RMS.—IN 2 FLAT; elec. refrig.; reas., exc. trans. Pen. 2143.

WEST.

OAK PARK CHATEAU—1, 2, 3 RM. FURN. kit. apt., twin beds; 24 hr. swbd.; best tran. Gentiles. 330 N. Austin-bl. Vil.8500.Aus.1417.

3-4 RM. BEAU. FURN. APTS.; MOD., clean; adults; reas. 3822 Washington. 1st.

2127 JACKSON—2-3 RMS. COMPL. FURN., $6-$10. Single rooms, $3. Exc. transpor.

TO RENT—STORES.

Central.

STATE-ST. STORE—Together with upper floor space in the heart of shopping district. Address T F 587, Tribune.

North Side.

1427 N. CLARK-ST.
Best location in Chicago for a nite club. Building just recently remodeled. Finest interior decoration. Second floor available. See KENNY BROS., 740 W. Washington-blvd. Haymarket 2700.

350 W. CHICAGO-AV.
Suitable for tavern and dance hall or other business purposes. Long lease. Reas. rent. 159 W. Kinzie. Sup. 3523.

REMODELED STORE—LAWRENCE 'L' STA. Fine for vegetables-delecatessen. H. W. CROXTON & CO. 4723 Broadway.

TO RENT—OFFICES AND SHOPS.

Central.

MICHIGAN-OHIO BLDG.
612 N. MICHIGAN-AV. offers excellent low priced office space for new business. Furn. or unfurn. Conference rm. available for tenants. Unlimited parking. Monthly basis. Rm. 202. Mr. Shea.

Madison Square Building.
CENTER OF LOOP. 123 W. MADISON-ST. Furn. pri. offices, $20. Desk space, secty. service, $10. Larger suites at reas. rentals.

VERY ELEGANTLY FURNISHED PRIvate office. Wrigley Bldg. Overlooking Boulevard with large reception room; prefer gentleman employing secretary to occupy reception room and answer telephone. Rent moderate. Phone Superior 2137.

Cannot Be Duplicated for $25
Corner offices; very light, cool, modern. Also larger space. 20 E. Jackson. Har. 7490. BAIRD & WARNER, Management.

32 N. STATE, S. W. CORNER WASH.—Attractive offices; north light; night service; center Loop; single room furn., $20; with reception room $35 up; beautiful desk space phone, steno. SWIGART & CO., Room 601.

82 W. WASHINGTON-ST.
WELL FURNISHED PRIVATE OFFICE. PHONE AND SECTY. SERVICE. $20. ROOM 420. ANDover 5696.

203 S. DEARBORN-ST. Nicely furnished, well lighted offices. Phone and secretary service available. Room 1001. Dearborn 1776.

OFFICE, STUDIO, OR DISPLAY SPACE—P.O. in bldg.; low rent. Edwin J. Bowes Jr. & Co., 154 E. Erie-st. Whitehall 6026.

WESTMINSTER BLDG., 110 S. DEARBORN. Exceptionally desirable daylight offices. FRANKENSTEIN & CO. CENTRAL 5753.

DESK SPACE AVAILABLE. RM. 407. 109 N. Dearborn. Franklin 7055.

MAIL-PHONE SERVICE, $3-$5; DESK, $10. Harrington, 308 W. Washington. State 8811.

INDUSTRIAL PROPERTY.

N. W. SIDE—TWO STORY DAYLIGHT FACtory, 50x125; lot 100x125; heat, elevator; bargain. Hart & Whetston. STATE 8270.

4,500 SQ. FT. LT. OR HEAVY MFG.—3D flr.; priv. entr.; elev.; light 4 sides. Thos J. Kane, 1811-13 N. Ashland. Bruns. 3500.

6,700 FT. IDEAL MACH. SHOP. OFFICE. drive-in doors; 3 ton crane. Rand. 1828.

10,000 SQ. FT. ALMOST NEW, 1 STORY daylt. bldg.; N. W.; fair rental. Ran. 2311.

FACTORIES AND WAREHOUSES Industrial Locating Co. Harr. 1200.

BUSINESS DIRECTORY.

Advertising.

ARROW DISTRIBUTING CO.—ADVERTISing, circulars, cards, samples, distrib. by bonded agency. 417 E. 47th. Drexel 2290.

Cameras, Kodaks, etc.

WANTED—PORTRAIT CAMERA WITH DIviding back. Also Graflex or Graphic. Hanna, 216 Smith. Stevens Point, Wis.

Exterminators.

BED BUGS, $1.75—COMPLETE RIDDANCE without inconvenience. Roaches, $1.25. All work guar. Atlas Exterminator. Hum. 6322.

Floor Finishers.

FLOORS SANDED AND FINISHED—ESTImate free. R. Johnson. Dorchester 6954.

Invalid Chairs.

WANT ADJUSTABLE WHEEL CHAIR FOR boy 10; gd. cond.; cash. Webster 2323.

Mattresses, Box Springs, Pillows.

FIRST QUALITY WORKMANSHIP AT reas. prices. Guar. Sweeney's Acme Mattress Renov'g Works. 3525 Lincoln-av. Buck. 6586.

Moving, Storage, and Hauling.

WANTED—LOADS TO OR FROM MICHIgan, Wis., or any point north, south, east or west; furniture taken in exchange. Our own vans. Insured. DUNN BROS. 6716 Cottage Grove. Dorchester 2600.

SPECIAL RETURN LOAD RATES ON FULL-part loads to all points within 1,500 miles; loads insured. Phone Harrison 8530. NATIONAL DELIVERY ASSOC. INC.

SAVE 40% SHIP SAFELY BY TRANS American Pad. Van return syst. Went. 0109.

GEN'L HAULING CITY-SUB. CALL ... low rates today. Quick service. Hay. 5108.

FLAT RATE MOVING — 4 RMS., $5; INS.; reliable long dist. mov. Van Buren 3057.

CAREFUL, EXP. MOVING AS LOW AS $5 with guarantee. Call Spaulding 8514.

Painting and Decorating.

PAINTING AND DECORATING — WORK guar.; at prices you will be glad to pay. Anderson Brothers. Berkshire 4659.

PAINT, PAPER, $2 RM.; CALC., CEIL. $1 up; plaster rep. Anderson. Hay. 8456.

PAINTING, PAPERHANGING — ROOM, $3. Ceiling calc., $1.50. A1 work. Craw. 2646.

PAINTING, DEC., AND CALC.; GUAR. WK. Service reas. Palisade 4571.

Piano Tuning.

PIANOS TUNED $2. 21 YEARS EXP. REpairing; reas.; guar. Cole. Republic 5218.

Rug Cleaning.

AUGUST SPECIAL. FREE GLUESIZING ON all rugs; cleaned like new; 9x12 only $2; reg. $4 job. FEDERAL, LINCOLN 0134.

A B C RUG CLEANERS—9X12 DOM., $1.75. Call, del. anywhere. 4920 Sheridan Lon.7784

9X12 RUG CLEANED BOTH SIDES, $1.95; weaving, repairing. Hyde Park 4354.

SPECIAL—9X12 CLEANED LIKE NEW ONLY $1.50. Reliance Co. Lincoln 6397.

Trunks, Bags, Suitcases.

TRUNK, WDRBE.—LIKE NEW; PAID $150. Sell $65. 904 Hinman, Evanston. Apt. F 4.

OFFICE FURNITURE AND DEVICES.

New and Used Office Furn.
Desks, chairs, tables, steel files. Mead & Wheeler. 1022 S. Wabash. Wab.6626.

World's Fair Office Furn.
New lot—desks, chairs, files, fold. chairs. Barg's. GEISER. 128 W. LAKE. Dea. 9464.

BARGAINS—LOWEST PRICES. BARGAINS. Used office furniture and equipment. We buy and sell. 39 N. Halsted. Hay. 2730.

BLUE PRINT CABINET, MIMEOGRAPH, safes, files, steel shelving, desks, storage cab.; many unusual bargs. 172 W. Monroe.

CLOSING OUT LARGE STOCK USED OFFICE FURNITURE. UNUSUAL BARGS. WHILE THEY LAST. 201 W. MONROE.

OFFICE FURNITURE CLEARING HOUSE. Corner Lake and Franklin-sts. Largest stock of used office equipment.

USED KARDEX, DESKS, FILES, SAFES, chairs, tr. cases, etc. Reas. 1110 S. Wabash

150 STEEL LOCKERS, SHELV., CHROME ofc. furn., safes. 20 W. Austin. Del. 8495.

VICTOR ADDING MACH.—CHEAP. E. PETerson, 1608 S. 17th-av. Maywood 7953.

NEW AND USED FURN.—REAS. KENdrick Furn. Co., 218 W. Jackson. Cent.4325.

STEEL LOCKERS, LETTER FILES, DESKS chairs, safes. 160 W. Lake. Rand 0123.

FURNISHING LARGE OFFICE—NEED OFfice furniture and equipment. Rand. 4780.

40 DESKS, 90 CHAIRS, STEEL FILES, STA. cabs., bookcases; cheap. 3917 Sheridan-rd.

— — USED OFFICE FURNITURE — — 1646 W. MADISON-ST. SEELEY 2056.

PORT. TYPW., $10; MIMEOGRAPH, $18; Addressgraph, $15. Pruitt, 172 N. La Salle.

REAL ESTATE FOR SALE.

CENTRAL.

MUST BE SOLD IMMED.—75X100 FT. IMprov. with 3 story bldg. Real barg. Nr. Mich.-av. bridge. Address T P 152, Tribune.

REAL ESTATE FOR SALE.

APARTMENT BUILDINGS.

South Side.

3 FLAT BRICK; 6 RMS. EACH.; NR. 78TH and Stony Island. Price $12,750. Draper & Kramer, Inc., 2446 E. 75th-st.

SACRIFICE IMMED.—WOODLAWN, 2 6 apt. bldgs.; furn. in small apts. Will trade 1 or both for smaller. Owner. Midway 7718.

Southwest Side.

3 STORES, 13 APTS.—ELEC. REF., STM. heat, all rented. Price 4¾ times rent. Lloyd Realty. 139 N. Clark. Cen. 8311.

North Side.

2 APT.—UPTOWN SECT.; 6-6, DBL. PLUMB.; 2 c. gar.; lot 33x165. Estate will sac. $6,900 cash. No brokers. Kimball. Lon. 5332.

1444-46 ELMDALE-AV. [6000 N.]—6 FLAT. A beauty; truly a barg. Open inspection. John J. Kern Inc., 1520 Devon. Shel. 6802.

RAVENSWOOD 4 APT. BRK.; NR. L STA. Sacri. $10,000. Address B L 361, Tribune.

West Side.

3 FLAT—6 RMS. EACH. 3823 GLADYS-av.; exceptional buy to close estate; nr. Garfield Pk., school, trans., shop. AGENT ON PREMISES from 1 to 5 p. m. every day or call HARRISON 6460.

HOUSES.

South Side.

6 RM. OCTAGON FRT. BRK. BUNG.—H. W. ht., tile bath, gar. Price $7,500. ARTHUR J. O'CONNOR & CO. 1518 W. 79th-st. Radcliffe 5200.

— — — — — — $500 CASH — — — — — — 5 room brick bungalow; large lot; south of 79th-st.; at half price; easy terms. BUSCH BROS., 1125 W. 79th-st. Stew. 0604

8 RM. RES.—5205 DORCHESTER; STONE and brk.; immed. poss; open for inspect.; $500 down; easy terms. Hyde Park 6171.

BEAU. 6 RM. BUNG.—CANV. WALLS. Oil heat; all carp.; must be seen to appreciate; will sell reas. 8112 Oglesby. Sag. 5651.

5207 KENWOOD—SELL OR RENT. 10 R. furn. house; h. w. ht.; best tr. Hyd. 6005.

6 RM. BUNG.—TILE BATH, KIT.; SCHLS., church. 81st-Hermitage. $8,250. Ste. 3601.

North Side.

MUST SELL 7 RM. RESIDENCE ON NORwood, east of Clark; tile bath, air conditioned; large grounds; finest residential street in Edgewater; nr. all transportation, schools, churches; $10,000, $3,000 cash. WALTER T. LARSON, 5157 N. Clark-st. Long. 7150.

6 RM. BK. BUNG. OCT. FT., TILE BATH kitchen; lge. lot; 2 car gar.; priced to sell. Steinbach Inv. Co., 6150 Broadway.R.P.2737.

12 RM. BRICK, STONE TRIM, BEAUTIFUL residence. 6006 Sheridan-rd.

Northwest Side.

SAYRE-AV., N., 3022—MODERN 7 ROOM house; 2 enclosed porches, lot 49x147; clr.; will take $5,000; ½ cash. C. B. McVay.

OWNER THRU. MTGE. FOREC. WILL SAC. mod. 5 rm. brk. bung. for $3,250; terms to responsible party. Rm. 524, 29 S. La Salle.

5 RM. BRICK BUNGALOW—FURNACE HT.; near Harlem and Irving Park; price $3,500; cash required $750. Keystone 1261.

PRIVATE PARTY LEAVING CITY. $500 down for home. Address C F 151, Tribune.

6 RM. BRK. COTTAGE—ONLY $1,800. $350 req. Inq. 4006 W. Division.

West Side.

HIGH GRADE 16 RM. HSE., STONE FR'NT. brick bldg., to be moved from prem. Barg. 3406 W. Monroe-st. Partic. Haymkt. 9741.

VACANT.

South Side.

30 FT. LOTS—$49 EA.; TERMS $1 DOWN, $1 week. De Luzach. 2339 W. 95th-st.

Northwest Side.

50x125 FT.; LOC. 900 BLK. ON MILWAUkee; now rtd. Address T O 577, Tribune.

REAL ESTATE—OAK PARK—AUSTIN.

IDEALLY LOCATED—SAC. MOD. 2 FLAT brk. bldg.; 5 and 6 rms.; hot water heat; separate plants; oak trim; rent $50; lot 33x125; near all transp. and schools; no dlrs. Mrs. Frank. 1225 N. Massasoit-av. 2d.

REAL ESTATE—SUBURBAN—SOUTH.

Beverly Hills—24 minutes to loop.

BARG. ON RIDGE. LOT, 50X125, $40 FT. L. Ficklen, 9913 Walden-pkwy. Bev. 6800.

Homewood—35 minutes to loop.

SACRIFICE MY HOME—ENGLISH 6 ROOM brk. res.; gar. Mrs. Marx. 2216 Cedar-rd. Open for inspection Sat. & Sun.

REAL ESTATE—SUBURBAN—S. W.

General.

4 RM. HOUSE, FRESHLY DECORATED IN and out; A1 condition; other buildings; on ½ acre; $350 cash balance like rent. Ideal garden site. Address T E 95, Tribune.

Palos Park—42 minutes to loop.

DRIVE OUT AND SEE COMPLETE POULtry farms, ready to move into. Rent with option to buy. Bargains in 2 acre tracts. GROVER C. ELMORE. 100 N. La Salle. Fra. 2650.

REAL ESTATE—SUBURBAN—NORTH.

General.

BEAUTIFUL 10 ACRES.
Lake County. Fronts Hard Road. East of Green Bay-rd. Bargain, $150 Acre. Terms. Address B T 145, Tribune.

Evanston—19 minutes to loop.

8 ROOMS, 2 BATHS, GARAGE ... $8,500 SMART & GOLEE, INC. Rog. Pk. 0271.

REAL ESTATE—SUBURBAN—N. W.

Arlington Heights—33 min. to loop.

SACK $880 ARLINGTON HEIGHTS LOTS for $100 4 blks. to trans., schools, churches, stores; easy terms; clear title. Office, 4862 Milwaukee-av. Tel. Palisade 6165.

DRIVE TO COR. RAND-RD.-ARLINGTON Heights-rd. See model 5 r. hme.; 1¼ ac. front. hgwy. Only $2,050; pay like rent. Smith & Dawson, 1 N. La Salle. Sta. 3861.

REAL ESTATE—SUBURBAN—WEST.

General.

NEAR NAPERVILLE.
1 acre, good 4 rm. hse., full beaut., furn. ht., full plumbing, gar., pltry. hse., some fruit trees. Will sac. for $2,900; need $300 cash; bal., $25 per mo. Address D E 494, Tribune.

INVESTIGATE—WESTERN SUBURBS FOR best buys. See us in Riverside. Western Springs, Hinsdale. Henry A. Miller, Realtor.

Downers Grove—34 min. to loop.

$5 PER MONTH BUYS SMALL FARM SITE —PRICE ONLY $150. RANDOLPH 2032.

La Grange—21 minutes to loop.

BIGGEST BARGAIN
IN LA GRANGE.
Residence 3 blocks south of 5th-av., C. B. & Q. station; large living room, dining room, kitchen, sun porch, four sleeping rooms; lot 50x150; 2 car garage. Immediate possession. H. C. JOHNSON, Room 425, 111 W. Washington. Andover 4141.

DIESEL MOTOR HOME SITES—3 BLKS plant. E-Z tms. Address S 218, Tribune.

Lombard—31 minutes to loop.

GENTLEMAN'S HOME—8 RM. MODERN home; newly painted; 1½ acre landscaped lot; outbuildings; all assmts. in and paid. $10,000; very easy terms; 2 blks. to stores and trains. H. A. Hover, 10 St. Charles-rd. Lombard 1100.

LOMBARD BUNGALOW—5 ROOMS, BATH, 2 bedrms.; furnace heat; large lot, shrubbery, flowers, fruit trees; terms to suit proper party. H. C. JOHNSON, Room 425, 111 W. Washington-st. Andover 4141.

OWNER SAC. ½ AC. HOMESITE, STATE rd., 6 bl. C. & N. W. $300. 1-3 cash; orig. cost $5,050. Address B L 325, Tribune.

Oak Park—16 minutes to loop.

(See Real Estate—Oak Park, Austin.)

River Forest—18 minutes to loop.

$8,750 BUYS NORTH RIVER FOREST American Colonial res. 6 rms.; thoroughly reconditioned. Natural fireplace in 22 ft. living-rm. Beautiful wooded lot, 50x156. 2 car gar. Pilgrim. 5637 W. Lake. Aus. 1680.

REAL ESTATE—ACRE PROPERTY.

SMALL CITY FARMS
NORTH-AV. AND 17TH-AV. 19200 W.) $290. Terms. Rich soil. Home built now. DRIVE OUT OR MANSFIELD 7800.

REAL ESTATE—SUMMER RESORTS.

FRANKLIN LAKE—NR. MINOCQUA; LGE. log summer home; firepl., 4 beds, gar. Nicely furn. J. O. Peebles, 524 Scott-st. Wausau, Wis.

$2,000, 5 R. LAKE FRT. COTT., $800; tms.; most wooded part Lake Delavan. Restr.; exc. beach. Address T J 69, Tribune.

SACRIF. COTT. HEAVILY WOODED SECtion on Fox River N. of Antioch. $395 comp.; terms. Address T C 94, Tribune.

LAKE COTTAGE NR. McHENRY; SAND beach; 1 hr. Chgo.; for quick sale, $750; need $200 cash. Address T K 57, Tribune.

BEVERLY SHORES—60X248. EXC. LOCAtion, near Broadway. Cost $2,500. Sacr. $1,500 cash. Address Z 507, Tribune.

FROM FARMER—CHAIN OF LAKE LOT NR. Antioch, 50x150, $150 tms.; $2 wk. Homes built, no dn. payment. Address T 280, Tribune

LGE. 4 R. COTT. FOX RIV. WATER FRT. $985; terms. Address T K 55, Tribune.

50 FT. WAT. FRT. LOT. CHAIN O' LAKES. $335; gentiles. Address T K 56, Tribune.

REAL ESTATE—SUMMER RESORTS.

FREE! FREE!!
SENSATIONAL OFFER.
BEAUTIFUL LAKE COTTAGE TO BE GIVEN AWAY ABSOLUTELY FREE AT ROUND LAKE BEACH, 35 M. N. W. CHI.
The L. B. Harris Co. is offering complete materials and plans to construct a limited number of beautiful cottages free with every purchase of a regular $295 improved 40x125 ft. summer home site. TOTAL PURCHASE PRICE ONLY $295. Small down payt., bal. $2 wk. Act quickly. Reserve your cottage while materials last.
Write or phone at once. L. B. HARRIS CO., Harris Trust Bldg. Central 5950.

CEDAR LAKE.
5 room modern cottage A1 condition, 1½ blocks from lake. Elec. light, sun porch. Well wooded. Cost $2,000. For quick sale will sacrifice for $795. No brokers. Address T P 276, Tribune.

Sac. 5 Rm. Cottage, $850.
AS YOU WOULD LIKE IT—LAKE GENEVA. Rolling, heavily wooded; gas, electricity, running water, private beach and pier. Terms. No trades. Address B L 324, Tribune.

A REAL HAPPY PLACE WITH COMpleted cottage, elec., inside toilet, etc., $680. Terms. Away from all crowds. Ideal for family and only 1½ hrs. from Chicago. Beaut. lake with wooded shore line; gd. fishing. Gentiles. Address D E 29, Tribune.

4 RM. COTTAGE, IMMEDIATE POSSESsion; large porch, inside toilet, electric. On BIG LOT at fine lake, 60 miles N. W. from Chicago. Gentiles. Only $850. Terms, $200 cash, $15 mo. Address B M 453, Tribune.

MUST SACRIFICE $500 COTTAGE COMPT. Was $1,400; 2d largst. Wis. lake, 2 hrs.' ride; A1 fishing; sand beach; terms. No agents, trades. Address S N 572, Tribune.

BUILDER WILL SACRIFICE NEW 4 RM. home, $295; immed. occupancy; 3 years to pay; on sand bottom private lake near McHenry, Ill. Address T C 95, Tribune.

REAL ESTATE—FARM LANDS.

Florida.

2½ ACRES—$45 TOTAL. LOCATED NEAR Gulf beaches, St. Petersburg. Closeout sale of choice farm home tracts, well drained, no city taxes. Write Liquidator, 806 Fla. Theater Bldg., St. Petersburg, Fla.

Illinois.

120 ACRE WOOD, STREAM, RAVINES. Tillable land; 6 mi. Barrington, $150 a. 65 acre Estate. Hills, woods, beautiful views. 38 mi. north. Orchard, vineyard, $17,000. T. F. FREEMAN, 208 Washington. Cen. 1630

A REGULAR FARMER'S FARM — ON A good old single track gravel road. 240 acres and good set farm bldgs. Near Dundee. At a farmer's price. $12,000. Paramount Realty. 3635 N. Central. Pensa. 4503.

Indiana.

320 AC. ON CROOKED LAKE, NEAR ANgola, Ind., with ¾ mi. lake frt., 3 sets of bldgs. Price, $15,000; 20% cash, bal. on terms. Call Peter Baum, Hemlock 4700 or write S. Q. Hipsher, 2521 Terrace-rd., Ft. Wayne, Ind.

Michigan.

160 A. STOCK FARM, 5 MILES CITY, 100 a. cltd., creek, 10 rm. house, barn 40x50, silo, $4,275. $500 cash, $200 year. ERWIN TINNEY CO. Fremont, Mich.

5 ACRES—S. W. MICH.; ON PAVED U. S. highway; level; fertile land; close town; only $395 tms. Address C C 89, Tribune.

36 ACRE FARM—NEAR SO. HAVEN. WILL take vacant in trade. Vinc. 8516.

10 A.—HSE., BRN., CREEK, $1,245. $200 cash, $12 m. Evans Realty. Fremont. Mich.

FREE FORM LIST—S. W. MICH. ALL kinds, sizes. Roessler, 140 S. Dearborn.

Wisconsin.

RAILROAD LANDS IN UPPER WISCONSIN. Rich clay loam soil best in U S for dairy, poultry, clover, potatoes, grains, fruits, and berries. Ample fuel. Good roads, towns and market. Lowest prices, easy terms. Fine fishing and hunting. Send for Booklet 53. R. S. Claar, Land Dept., Soo Line Ry., Minneapolis, Minn.

Miscellaneous.

BEST AVAILABLE FARM BARGAINS, 80 communities, 7 midwest states, investment or home. Free monthly catalog, "United," Dept. E, 30 N. La Salle, Chicago, Ran. 7113.

REAL ESTATE—COUNTRY.

RESTFUL, SECLUDED RETREAT—BEAUtifully situated old fashioned country home on high hill overlooking city and picturesque Rock River valley; close to all activities and completely encircled by 7¼ a. dense woodland; finest natural bird sanctuary in this terr.; 90 mi. Chgo. on paved rds.; 2 mi. to airport, 2 railroads, bus sta. Geo. E. Kueck, Janesville, Wis.

REAL ESTATE WANTED.

Apartment Buildings.

WANT 2 TO 6 FLATS CLEAR. for EXTRA good trade. We will draw your will. We act as executor, administrator, conservator, guardian, receiver, trustee. 25 years' exper. 123 W. Madison, R. 1720.

PRIV. PARTY WILL PAY CASH FOR EQuity in apt. bldg. Wilson, Walworth, Wis.

Farms and Acres.

20 AC. WITH BLDS., ELEC., WATER, some timber, within 75 miles Chicago; northwest. Address Z 503, Tribune.

REAL ESTATE FOR EXCHANGE.

Apartment Buildings.

MOD. 3 APT. BLDG.—5 RMS. AND SLPG pch.; refin. for 15 yrs. Lincoln, Lawrence and Western. Trade for 8 rm. res. So. Side. Nr. U. of C. L or I. C. R. R. Rav. 4222.

Farms and Acres.

ORANGE AND GRAPEFRUIT GROVE NEAR Sarasota, Fla.; 102 ac. in land, 65 ac. in grove; $45,000; will trade for Chicago income property. Address T 205, Tribune.

80 A. IOWA FARM FOR 6 RM. BUNG. IN Chatham Fields. Scanlan, Ced. 1602.

Houses.

OWNER WILL EXCHANGE MOD. BUNGAlow in Chicago, Beverly Hills district for good house in Pittsburgh or suburb. No comm. Promptly write giving description of your house, street and no., value, debt and when due, and you will receive full particulars with an offer. ADDRESS T K 297, TRIBUNE.

WANT—FARM IN EXCH. FOR CHGO. HM. Erie Alm. 7540 Constance-av., Chicago.

Miscellaneous.

NOTICE!
Have you any property, vacant or improved, small or large, anywhere in the U. S. or Canada, that you care to exchange? Write or call in person. ROBT. BARTLETT REALTY CO., 111 W. Washington-st., Room 425.

REAL ESTATE LOANS, MORTGAGES.

. . . TURN YOUR MORTGAGE INTO CASH. . . .
UNION FINANCE CORP.,
33 N. LA SALLE-ST. STATE 4600.

5% MONEY FOR CHOICE LOANS. DOVENMUEHLE, INC. 7 S. DEARBORN-ST. CENTRAL 8814.

CASH PAID FOR FIRST MORTGAGES. CHAPMAN & CO., INC. 120 S. LA SALLE-ST. FRA. 0576.

I WILL PAY CASH FOR A MTG. DEFAULTer or not on a bungalow, house, 2 or 3 flat. Address D E 371, Tribune.

HIGHEST CASH PRICES PAID FOR 1ST mortgages on South Side properties. WM. L. SHARP & CO., 237 W. 63d-st.

WANTED—$50,000 TO BUY FIRST MORTgage bond on our property. Good going business. Address T D 309, Tribune.

MONTHLY REPAYMT. LOANS ON HOMES Up to 20 years interest as low as 5½%. First Federal Savings and Loan Association. 111 S. DEARBORN. STATE 4373.

FIRST MTGE. LOANS, 4½ TO 6% INT. REPUBLIC REALTY MTGE. CORP. 110 S. Dearborn. Central 4804.

MUST SELL $1,000 1ST MORTGAGE. PREpaymts., 6% int. Inq. 4006 W. Division.

SO. SIDE MORTGAGES MADE AT 5%. NO delays. Floyd M. Phillips. Sag. 6100.

$20,000 FOR GOOD OR DEFAULTED 1ST Mortgages.—SAUNDERS. 636 E. 61st-st.

$1,600, $2,200, $4,000, $150,000 FIRST 7% mtg. Est. Trustee. 123 W. Madison.R.1720

$8,000 1ST MTG. FOR $2,000; S. W. 6 APT. T. F. Seay. 30 N. La Salle. Cen. 7060.

FINANCIAL.

4% LOANS
Out of town bank will make collateral loans from $5,000 to $25,000 on high grade listed stocks and bonds with 50% margin at 4%—six month loans can be renewed if margin maintained. You can save money by refinancing your loan. Collateral will be held by loop bank until loan is repaid. Inquiries confidential. Address T 508, Tribune.

STOCKS AND BONDS.

WE BUY REAL ESTATE BONDS, ASSMT. bonds, mtgs., tax warrants. STERN WEISSBURG & CO., 134 N. La Salle, Rand. 1187.

HIGHEST CASH PRICES FOR DEFAULTED R. E. bonds. Inquiries solicited. Harold Gould & Co., Room 1801, 208 S. La Salle.

WANT BREW. CURB SHARES FOR STORE flat, $6,750. el. 123 W. Madison, R. 1720.

CASH FOR R. E. BONDS, STOCKS, ETC. Continental Disc. Corp., 68 W. Washington.

BUILDING MATERIALS.

Miscellaneous.

COUNTRY'S LARGEST STK. USED STRUCturals—Sizes 6 to 33 in; in standard and Carnegie sections; lengths to 70 ft. Clonick Steel Co. 1475 S. State-st. Victory 1475.

BOATS, YACHTS, ETC.

16 FT. CATBOAT WITH INBOARD MOTOR. Keith Boat Co. 2420 S. Halsted.

RICHARDSON & MATTHEWS CRUISERS. Distrib., 900 S. Michigan. Wab. 5767.

BUSINESS OPPORTUNITIES.

Businesses For Sale.

AUTO REPAIR AND PAINT SHOP—COMplete; $200 to handle. No competition near. Address T P 254, Tribune.

BARBER AND BEAUTY SHOP—ESTAB. 11 yrs.; busy N. side location; worth investigating; price reasonable. Longbeach 6090.

BARBER AND BEAUTY SHOP—ALSO FIXtures; new; used. PAIDAR, 1120 N. Wells.

BEAUTY SHOP—EXCLUSIVE WEST SUBurb; new modern equipment; established 10 yrs.; steady clientele; low rent; 3 year lease, $3,800. Address T K 373, Tribune.

BEAUTY PARLOR FOR SALE—SUPPLIES, equipment; cash; easy terms; catalog sent. GIBBS & CO., 21 S. WABASH-AV.

BEAUTY SHOP—SELL IMM. ACCT. ILLness. 1507 Foster, cor. Clark. Rav. 2945.

BEAUTY SHOP—4 BOOTHS. REAS.; OR will sep. 952 Newport-av., nr. Clark.

BEAUTY SHOP—ESTAB. CLIENTELE; 4 rms. furn.; acct. sickness. Fairfax 0786.

BEAUTY SHOP—GOOD RES. DIST., E Z terms. Cash. 4659 Manor-av. Key. 3339.

BUILDING IN FINE ILL. TOWN — COMpletely equipped for clothing and haberdashery store; reas. rent; A1 loc. W. C. QUINN, Chatsworth, Ill.

CANDY-ICE CREAM STORE—IDEAL LOC. 4 liv. rms.; reas. 6214 S. Morgan-st.

CANDY-ICE CREAM—MAKES GD. LIVING; $150 cash, bal. on terms. Nev. 1801.

CANDY STORE, SODA FT., CIGARS, ETC.—Sacr. for quick sale. 6200 W. Roosevelt.

CANDY, ICE CREAM STORE—SACRIFICE for quick sale. 3956½ Cermak-rd.

CIGAR STR.—STNRY., MAGAZNS., GREET. cds., toys; gd. loc.; $1,500. 3178 Broadway.

CONCESSIONS [FOOD, CANDIES, TOBACco, drinks], well established in 3 large industrial plants; latest equipmt. Profitable business for right party; total price $2,000. Address T L 330, Tribune.

CONFECTIONERY, CIGARS, CIGARETTES, Magazines, Greeting Cards—Good location. 2835 Diversey-av.

CONFECTIONERY COMP.—15 YRS. ESTAB. 4 rms. and bath; reas. 2616 N. Halsted.

COSMETIC LABORATORY MFG. — CALL M. Cinturion, Longbeach 2180, for appt.

DELICATESSEN-GROCERY—AMONG HUNdreds of apts.; no competition; money maker for lady or cple.; stm. ht.; rent $25; free gas, liv. rm.; sacr. for quick sale, $650. 109 Clyde-av., nr. Howard. 1 bl. W. of N. Clark.

DEL.-GROC.—EST. 14 YRS.; TRANS. COR.; elec. refr.; sacr. 7206 Madison, Forest Pk.

DENTAL OFFICE—LOGAN SQ. S. S. WHITE equip., X-ray, secr. Keystone 4128.

FLORIST SHOP—BEST LOCATION IN CHIcago; no reasonable offer refused; must be sold at once. 4829 N. Western.

GAS STATION—83D, SO. CHGO. AND JEFfery [Standard], doing 10,000 gals. avg. Low rt., 5 yr. lse.; washing, greasing, etc. Price right. Phone South Chicago 8622.

GAS & PARKING STATION—FOR SALE AT bargain. Money-maker, close in north side. BARRY, Superior 1236.

GAS STATION—GREAS'G PIT; GD. NEIGHborhood bus. Price $500. 947 Barry.

GAS STA.—GREASING PALACE. PUMPS, 300 dly.; pr. rt. 3300 5th-av., cor. Jackson.

GAS STATION—LOCATED 5 CORNERS; price reasonable. So. Chicago 4333.

GAS STA.—1 PIT REPAIR DEPT.; PRICED right. 3925 N. Crawford. Irv. 1440.

GROCERY - DEL. - CANDY - ICE CREAM — North Side, opp. school; estab. bus. Terms. 3901 N. Leavitt.

GROCERY-DELIC.—3 RMS. IN REAR; $30 rent, incl. fixt.; nr. school; have other interests. 7537 W. 61st-pl., Argo.

GROC.-DELIC. — COMP. STOCKED; TRANSfer corner; est. firm. 310 Center-st.

HOT DOG STAND—GOOD S. SIDE LOC.; sell acct. of sickness. Lake View 5504.

HOTELS—APT. HOTELS, R'MING HSES., sell or lease. Capps, 61 W. Schiller-st.

— — — — — ICE ROUTE — — — — — 4315 Fullerton. Belmont 0592.

JWLRY. REPAIR SHOP—EXC. BUS. S. S. Fully equip. Doing mfg. and all type work. Est. 10 yrs.; low rents. Ph. Rep. 9646.

LADIES' ACCESSORY SHOP—OTHER BUS. int. force me to dispose of store, N. S.; no stock buyers. Address T M 341, Tribune.

MEAT MARKET—S. SIDE; VERY MODERN with living room; all cash trade, weekly sales $500. Partners can't agree is reason for selling. Address T 530, Tribune.

MEAT MARKET—WILL SACRIFICE MY business, doing $50,000 yearly, for $4,500 cash incl. stock-fixt. Will give trial to real buyer. Address D E 441, Tribune.

MILK AND FOOD STORE— 6306 Maryland-av.

PAINT STORE—FULLY EQUIP.; WARREN fixt.; barg., $1,500. 2860 Milwaukee.

PLUMBING-HEATING—WELL ESTAB.; EXcel. loc.; N. W. side. Priced right to cash buyer only. Address T M 366, Tribune.

RESTAURANT EQPMT.—N. SIDE, WONDERful bus. Acct. illness Delaware 2898.

RESTAURANT—EST. MOD. EQUIP.; GD. loc. Oppor. for cple. Reas. 4004 Addison.

RESTAURANTS—GOOD LIVE DEALS—DE WOSKIN CO., 105 W. Madison. Dear. 8345.

RESTAURANT — SACRIFICE FOR QUICK sale; owner leaving city. Bit. 5257.

ROOMING HOUSE—21 ROOMS, 2 CAR GArage. Rent $85. Fine condition. Reasonable for cash. 1227 N. La Salle.

RMG. HSE.—23 RMS., RT. $75; PR. $1,300. Steinbock & Alexander. 160 N. La Salle.

SANDWICH SHOP—LOOP LOC.; CHP RT.; good bus.; sacr. for cash. 207 N. Clark.

STATIONERY STORE—WELL EST.; NO. Shore sub.; no direct competition; hi class trade; commercial and social lines; fully stocked; ready for fall trade; bargain at $6,000, incl. fixtures; no liabilities; present owner unable to devote nec. time on acct. of other interests. F. W. Kaempfer, 914 W. Superior. Phone Monroe 6844.

TAILORING AND CLEANING BUSINESS. Long estab. 6975 Sheridan-rd.

TAVERN—DOING $800 WEEKLY; SIDE room seats 120 people; electric refrig.; good Irish neighborhood; $3,500, $2,250 cash. Address T J 294, Tribune.

TAVERN BEER GARDEN AND BLDG. — Estab. 13 yrs. Will sell or trade for sm. bungalow. Gd. loca. Chance for right party. 4459 SOUTH KEDZIE.

TAVERN, LUNCH RM., DANCE HALL, GAS sta. on Fed. and State rds. Close city. Big business every day. $12,000 only, $4,000 dn. Might trade. Doane, 3 Rivers, Mich.

TAVERN—OLD ESTAB. BUS.; MUST SELL acct. dissolving partnership; N. W. Side; nr. L sta. on Kedzie. Call Martin, Reg. 5700

TAVERN AND BEER GARDEN—DOING good business; barg. 1324 N. Crawford.

TAVERN—N. W. SIDE, FULLY EQUIP.; doing good business. 4122 W. Grand-av.

TAVERN—LGE. HALL; OPP. THEATER; est. loc.; sacr., ill. 5213 Lawrence, aft. 1.

FOR SALE—GOOD RUNNING BUSINESS. Meat mkt., groc., general merc. and feed dept., edge to two sub. towns, 17 miles from Chicago; investigations will prove profitable investment; excellent for growing up family. Address T 528, Tribune.

1ST CLASS NITE CLUB AND BAR ROOM—Incl. rest., Northwest Side; most wonderful combination in city; sacr. or will take partner for ½ share. Eug. 5604 W. 63d-st. Prospect 4620.

IF THE KIND OF STORE OR BUSINESS you want to buy is not offered for sale today, why not advertise in the Business Opportunity Wanted Column? Stop in today at The Tribune Want Ad Office, Madison and Dearborn-sts., or call Superior 0100. Ask for an Ad-Taker.

Partnerships and Investments.

GOOD SALARY FOR RELIABLE MAN AS manager of service office, out of city; experience in field unnecessary; $1,000 cash required, secured. Address T K 464, Tribune.

Concessions, Locations, and Leases.

BAKERY PLANT — FULLY EQUIPPED, rent at reas. price. 321-29 W. 26th-st.

ROOM'G HSE.—23 RMS., KIT. APTS., UNfurn.; nr. County Hosp.; reas. rent. See.7822

MILLINERY-COATS WTD. IN LARGE SPEC. shop. Enid, 5910 Irving Pk. Pen. 7753.

Business Equipment.

Open a "ROTAGRILL" Shop.
Our automatic hamburger machine is the talk of the town. Let us start you in a profitable business of your own. Address D E 241, Tribune.

Business Service.

WANT MFR. TO MAKE ON ROYALTY basis—New pipe wrench, which needs no adjustment; new gas soldering iron; refillable fuse plug; automatic wash-line tightener; new battery terminal connector; new plumbers' trap; new gun toy; or sell cash or all outright. Will deal only with interested parties. Address T G 402, Tribune.

Wanted.

WILL BUY OR LEASE HIGHWAY LUNCH-rm., Mich. or Ill. Triangle 10420.

CLOTHING, FURS, ETC.

FUR COATS LEFT WITH US FOR STORage and repairs but uncalled for; also coats taken in trade; gen. mink $150; gen. Alaska seal, $85; Black Pony $18; raccoon $34; brown caracul, $24; Amer. broadtail $26; Hud. Seal [dyed muskrat] $50, etc. $20. And many others too numerous to mention. $15 to $45; easily worth three times the price. Economy Section. Write for illustrated catalog. MILLER FUR CO. 166 N. MICHIGAN. OPEN EVENINGS.

HIGHEST CASH PAID FOR MEN'S CLOTHing. 4042 Broadway. Lakeview 6850.

PARCEL POST AND EXPRESS.

I WILL MAIL YOU 3 LB. TIN WHOLE Jumbo salted peanuts, $1 plus postage; 8 to 12 lb. avg. Smithfield style Virginia peanut feed razor back hams, 35c lb. plus postage. Write for quantity prices and any information; merchandise guaranteed. A. E. Landreth, 937 B-st., Portsmouth, Va.

SEWING MACHINES.

WILL PAY CASH FOR USED SEWING machines any make. Kedzie 1392.

SINGER DE LUXE CONSOLE. LIKE NEW. $165 value; sac., $45. 1952 Irving Park.

USED AUTOMOBILES FOR SALE.

Chicago's Finest SELECTION —FORDS—

1929, '30, '31, '32, '33, '34's Tudors, Fordors, Coupes with rumble seats, Victorias, Cabriolets. All reconditioned in our own shop. Real bargain.

NEW FORD SALES ALLOW THESE 97 Other Bargains For Example:

Buick 4 dr. Sed., '31.......$245
Auburn 4 dr. Sed., '30.... 175
Terraplane 4 d. Sd., '32.. 225
Oldsmobile 4 d. Sd., '30.. 245

Fully RECONDITIONED and GUARANTEED Many LOOK and DRIVE like brand new.

at **Lawder Bros.**

QUALITY-DEPENDABILITY. Auth. Ford Dealer Established Since 1890. 6900 VINCENNES-AV. ONE BLOCK WEST OF STATE-ST.

A CORRECTION.

We recently advertised a sale of used cars which seemed to indicate that they were all late models.

Among the cars we offered were: "Smart looking, fine performing cars at $45 each," "Late model Packards as low as $195," and "Buicks—for $145." The $45 cars were 1929s and 1928s. The Packards at $195 were 1929s, and not "late models." The Buicks were 1929s and were erroneously described as "hardly driven at all."

We also stated that the cars could be bought for "25c on the dollar." By this was meant 25% of their original price.

We invite any dissatisfied customer who responded to this advertisement to return for proper adjustment.

STUDEBAKER SALES CO., 26TH AND MICHIGAN.

— — — AUBURN—BROUGHAM, '33 — — —
If you like a beautiful low-slung automobile that runs like a million dollars and comes equipped with many expensive extras—then you'll go for this Auburn in a big way! Reduced from $495 to $395. Studebaker Sales Co., 26th and Michigan-av.

Auburn '32 Conv. Phae., $395
Car reconditioned; new top, new tires, etc. Northwest Buick Co., 4740 N. Kimball.

AUBURN—LATE '31 CUSTOM 4 DR. SED., side mts.; fr. whlg.; $245. 6811 S. Halsted.

AUSTIN—1933-'34 [2] ROADSTERS. BARgains. 2241 S. Michigan. Vic. 8816.

Buick Model 861, 1934
4 door, 5 pass. de luxe brougham; 6 air whls., side mts., built-in trunk, radio, heater, spotlight; original cost $1,875. Also 1934 model 841 4 door de luxe sedan; built-in trunk; sacr. $695; your car down, bal. 12-24 mos.; 90 day guar.; 7 day trial.
G. M. L. CO., 3939 WASHINGTON-BLVD.

BUICK '34-47 SEDAN.
Used so little will pass for new; also '33-57 sed.; 6 wood whls., side mts., $575.
2317 S. MICHIGAN-AV.

BUICK—1935 MOD. 41 5-PASS. USED 4 door sed. Built-in trunk, 5 wheels in black, safety glass throughout, dual wipers, bumpers guards, whipcord uphol. Sacrifice.
WEST SIDE BUICK SALES, 4666 WASHINGTON-BLVD.

Buick '31 Vict. Coupe, $295.
Paint and tires good; guartd. mechanically. Northwest Buick Co., 4740 N. Kimball.

Buick '33 Conv. Coupe, $515.
New tires and thoroughly reconditioned. NORTHWEST BUICK CO., 3801 LAWRENCE.

Buick '34 5 Pass. Sedan, $695.
Finished in 2 tone brown. NORTHWEST BUICK CO., 3801 LAWRENCE.

BUICK—LATEST 1933 DE LUXE SEDAN. Perfect condition; looks like new; $210 down. 814 DIVERSEY-PKWY.

BUICK—1929 STANDARD COACH; EXCEPtionally clean throughout; only $55 down. SOUTH TOWN Motors, Inc., 2309 W. 63d.

BUICK—'32 5 PASS. VICTORIA CPE. SIDE mts., guar perf., $425. 7130 S. Halsted.

BUICK—'29-'30-'31-'32—ALL BODY STYLES. James Levy Motors, 2257 S. Michigan.

BUICK—'34 5 PASS. SEDAN; EXC. CONDItion. Private party. So. Shore 6371.

BUICK—'31 SEDAN; ORIG. FINISH. . .$325 2515 MILWAUKEE-AV.

CADILLAC—1932 V-8 ALL WEATHER phaeton. A beautiful gray finish with cardinal red trim. Burbank top interior finished with luxurious black leather. Has 6 wire wheels, fender wells, built-in compartment in rear and many other de luxe conveniences. This car is all reconditioned and offered now for $1,025.
CADILLAC, 2258 S. Michigan-av. When you buy a car from Cadillac you know WHAT YOU ARE GETTING.

CADILLAC—1931 12 CYL. DE LUXE CONvertible coupe 6 wire wheels, chrome spokes, side mounts, new Goodyear tires, finished in shiny black with cream and chromium trim. Rich black leather interior. Imagine the sense of satisfaction in owning and driving this car, to be sold for $795.
CADILLAC, 2258 S. Michigan-av. When you buy a car from Cadillac you know WHAT YOU ARE GETTING

CADILLAC—1932, 12 CYL., 5 PASS. coupe; 6 wire wheels; 2 fender mounts; new white wall Firestone tires; handy rear built-in compartment; finished in jet black; beautiful interior. An impressive car for $1,145.
CADILLAC, 2258 S. Michigan-av. When you buy a car from Cadillac you know WHAT YOU ARE GETTING.

Cadillac '32 V-12 Conv. Cpe.
Fleetwood body, 6 w. w., side mts., white wall tires, radio equipped, cost new, $5,000, will sacrifice for $875. Pass for new, guaranteed, terms trade.
2317 S. MICHIGAN-AV.

CADILLAC—'30 SPT. SED. PHAETON; SIDE mounts, many extras; $110 down.
GLENN E. HOLMES, INC., 30 W. LAKE-ST., AT DEARBORN.

CADILLAC—1932 DE LUXE 8 SEDAN, 6 white wall tires; many extras; h. w. heater; sacrifice for $685. 2424 Milwaukee.

CHEVROLET—1935 DEMO. 4-DOOR SPORT sedan, trunk, radio, other extras; maroon finish; guaranteed by authorized Chevrolet dealer. EXCEPTIONAL SAVING.
RAY O'CONNELL MOTOR CO. 4625 W. MADISON-ST.

Chev. '35 Mast. De L. Coach.
Used, air whls., knee act., trk., radio, $150 dn. Your car as dn. pay., bal. 12 to 24 mos.
PETERSEN, 1340 W. 63d-st.

CHEVROLET—'34 MASTER COACH; EXCELlent condition; very low mileage; $125 dn.
GLENN E. HOLMES, INC., 30 W. LAKE-ST., AT DEARBORN.

CHEVROLET—'35 2 DR. SEDAN; USED; VERY LOW MILEAGE; $495. RESIDENCE, 1258 S. KOLIN.

CHEVROLET—1934 SEDAN; ALSO COACH. CAR OR $100 DOWN, BAL. 18 MONTHS. FITZPATRICK'S, 6555 COTTAGE GROVE.

CHEVROLET—LATEST 1933 MASTER CABriolet; side mounts; runs like new; only $150 down. 814 DIVERSEY-PKWY.

CHEVROLET—'30 SEDAN; NEW FIN..$175 2515 MILWAUKEE-AV.

CHRYSLER AIRFLOW
Latest 1934 custom 4 door 6 pass. sedan; overdrive, hydraulic brakes, double horns and wipers; sac. for $875. Your car down payment; bal.. 12-24 mos.; 90 day guarantee. AUTO LOAN CORP.
4635 WASHINGTON-BLVD.

CHRYSLER AIRFLOWS.
1935 sedans used by one of the executives; can be had at a big saving.
450 Madison-st., Oak Park.

CHRYSLER—AIRFLOW 1935 6 PASS. SED. Fully equipped, demo. Very low mileage. New car warrantee. Substantial discount. RIVIERA MOTORS, 5958 BROADWAY.

CHRYSLER—1929 MODEL 65 SEDAN, $145. $5 dn. 9220 S. ASHLAND.

CHRYSLER—'29 COUPE; RUMBLE SEAT model 65. 6830 STONY ISLAND.

Cord 1932 De Luxe Sedan.
6 wire wheels, side mts., 3 window style, white wall tires, beautiful upholstery; terms; trade; full price $335.
INDEPENDENT MOTOR FINANCE. 2700 MADISON-ST.

— — — CORD—DE LUXE SEDAN — — —
1930, with side mounts and a wealth of extras. The finish has not a mar on it. Upholstery is spotless. Motor runs like clock work. Reduced from $275 to $195. Studebaker Sales Co., 26th and Michigan-av.

De Soto '32 Cust. Sedan, $345.
6 wh's., side m's., trunk rack, etc. NORTHWEST BUICK CO., 3801 LAWRENCE.

USED AUTOMOBILES FOR SALE.

1901 S. MICHIGAN-AV.
DEPENDABLE USED CARS; LOW PRICES.

AUBURN—CORD
Seds., Convertibles, Brghms., 34-33-32-31-30-29 Models, $145 to $795
All other makes in our 100 car stock. HERE ARE A FEW.

1931 Buick Victoria coupe, 6 w. w., built in trunk, excel. cond......$325
1933 Chevrolet coupe, rumble seat, clean in every detail. Bargain......$375
1931 Willys 8 sedan, 6 w. w., an excellent bargain. Terms......$245
1932 Pierce Arrow brougham, built in trunk, mechanically perfect......$645
1931 Franklin roadster, rumble seat, 6 w. w., new top. Special......$345
1929 Hudson sport brougham, 6 w. w., a snappy good running car......$95
1932 Lincoln 5 pass. sedan, 6 w w., many ext. Looks like new car......$945

Our Reputation Is Your Guarantee.
AUBURN-CHICAGO CO. 1901 S. MICHIGAN-AV.

AUGUST SPECIALS
Down — — $5 — — Down
Nash '29 5 Pass. Sedan......$95
Buick '29 Standard Sedan......95
Peerless '30 De Luxe Sedan......95
La Salle '28 5 Pass. Sedan......95
Graham '29 5 Pass. Sedan......95
Plymouth '30 Coupe clean......95
Essex '29 4 Door Sedan......65
Chevrolet '29 Sport Roadster......65
Pontiac '28 Coupe, mech. A1......45
Passen, 2921 Lawrence-av.

WEEK-END SPECIALS.
1927 Packard sedan......$90
1930 Studebaker sedan......$175
1932 Ford coach......$285
1932 Chrysler sedan......$485
10% DOWN.
450 Madison-st., Oak Park.

DE SOTO—1933 DE LUXE SPORT COUPE. Rumb. seat, side mts., tandem windshield wipers, trunk rack, safety glass, reconditioned. A good looking car, $465.
RAY TENNES. 2451 N. Sacramento-av., at Milwaukee.

DE SOTO—'31 CUST. 4 DR. SEDAN; USED summers only. $175 cash. 1647 S. Crawford.

Dodge De Luxe 6, 1935
4 dr., 5 pass. sedan; used; built-in trunk, double horns, wipers, tail lights. Also 1935 2 dr. de l. sed. with trunk; used; will sacr. for $645; your car down pay., bal. 12-24 mos.; 90 day guarantee; 7 day driving trial.
G. M. L. CO., 3939 WASHINGTON-BLVD.

6 Dodges—'35s, '34s, '33s
De luxe sedans, 5 pass., used; choice of chromatic colors, built-in trunks, air whls., knee action, duplate glass; as low as $445; your car as down payment, balance 12-24 mos.; 90 day guarantee; 7 day driving trial.
Wash. Auto, 4701 Wash'gton

DODGE LATE 1935
De luxe 6 cyl. 4 door 5 pass. sedan; used; side mts.; built-in trunk; also '35 de luxe 4 door sedan; used; sacr. for $685. Your car as down payment; balance 12-24 mo. AUTO LOAN CORP.
4635 WASHINGTON-BLVD.

DODGE — LATEST '34 DE LUXE 4 DOOR sedan; airwheels, knee action; no-draft ventilation; beautiful gunmetal finish; runs perf.; sac. for only $545; guar., tms., trade BENDER-RIEGER, INC., DODGE DEALER, 933 WASHINGTON-BLVD.

DODGE—'33 4 DR. SEDAN; FREE WHLG., floating power, safety glass throughout; beaut. black finish; like new throughout; sacr. for only $425; guaranteed; terms, tr. BENDER-RIEGER, INC., DODGE DEALER, 933 WASHINGTON-BLVD.

DODGE—1933 2 DR. SEDAN; D.P. MODEL. Jet black finish, mechanically 100%. This car guaranteed and sold with a 7 day driving trial. Only $425; terms. Bird Sykes Co., 2215 S. Michigan. Calumet 6060.

DODGE—'35 SEDAN [BLACK]; USED; LOW mileage; fully equipped; perfect condition. Will be sold at big savings. M. J. LANAHAN, INC., 2542 S. Michigan-av.

DODGE—LATEST '35S DE LUXE SEDANS; several to choose from. Officials' cars. New car guar., sacrif. at a big disct., terms, trade. PASSEN, 2921 LAWRENCE.

DODGE—1933 6 WHEEL 4 DOOR SEDAN; very clean; low mileage; only......$475 Olds. Dealer, 1012 Chicago-av., Evanston.

DODGE—LATEST '34 4 DR. SEDAN, KNEE action, etc.; $545, terms. 6811 S. Halsted.

DODGE—'30 SEDAN; 6 WIRE WHLS.; mech. perf.; like new. Sac. $165. Alb. 4199

— — — ESSEX—SEDAN, 1932 — — —
The finish sparkles like a new dollar. Upholstery appears unused. Tires have little mileage. Motor was just completely checked over. Many extras. Reduced from $375 to $295. Studebaker Sales Co., 26th and Michigan-av.

ESSEX—'28 2 DOOR SEDAN; EXCELLENT motor, good tires. 6830 STONY ISLAND

—FORD 1933 $235—
7 pass. sedan. Perfect finish; extra good tires. Come ready to buy.
F-E-L-Z BIG LOT, 2866 N. Clark, 1 blk. N. of Diversey.

FORD '34, $445.
Tudor sedan. Perfect tires and finish. Spotlight positively like new. $75 down.
RAY TITUS, 5710 Broadway. 3320 Sheffield.

FORD—LATEST 1934 DE LUXE 4 DOOR sedan, wire wheels, heater, practically new tires; looks and runs like a new car; sac. for $495; guaranteed; terms and trade. BENDER-RIEGER, INC., DODGE DEALER, 933 WASHINGTON-BLVD

— FORDS — FORDS —
1935s, '34s, '33s, '32s, '31s, and '30s. Demos., sedans, tudors, cpes., and conv. cpes. at the lowest prices in Chicago. SHANESY FORD DEALER. 2821-25 SHEFFIELD-AV.

FORD 1935 DEMOS.
Tudors and Fordors. Radio, exceptionally low mileage; all in new car condition; real values; substantial savings. Donovan Ford, 7400 Stony Island. H. P. 2500

FORD — '35 4 DOOR TOURING SEDAN; used; built-in trunk; low mileage; bargain.
GLENN E. HOLMES, INC., 30 W. LAKE-ST., AT DEARBORN.

FORD—'29 SEDAN......$85
Chrysler—'31 6 sedan......$195
Chevrolet—'31 coupe......$225
$5 down—Balance easy.
260 MADISON-ST., OAK PARK.

FORD—'34 DE LUXE COUPE, LUSTROUS black finish with cream wire wheels and trim. Metal tire cover; many extras. Absolutely like a new car and only $445. CHAS. J. DEMPSEY, INC., 2300 W. Madison.

FORDS—'30S, '31S '34S, '35S, TUDORS, victorias, sedans; used very slightly; thoroughly reconditioned; small down payment. SLUMBRICK MOTOR SALES. AUTH. FORD DEALERS. 1711 W. 95TH.

FORD—1932 DE L. COUPE, RUMBLE SEAT, fully equip.; looks like new; $295; also 1931 de l. coupe, like new; only $195; $20 down, balance 18 mos. 2022 N. California.

FORD—'35 SEDAN, DE LUXE MODEL; used; very low mil.; beautiful condition; will sell at bargain price. M. J. LANAHAN, INC., 2542 S. Michigan-av.

FORD—1935 DE LUXE FORDOR SEDAN; radio, trans. lock; low mil.; priv. party. Will finance. 3763 N. Kostner. Sun. or eve.

FORD—'34 2 DR. SEDAN; CAN'T TELL from new; $415; also '33 2 dr. sed., $350, both in A1 cond.; terms. 6811 S. Halsted.

FORD—'35 DE LUXE ROADSTER; RUMBLE seat; used; $495; also '33 de luxe rdstr., $335 7557 STONY ISLAND. BUT. 1285.

FORD—'35 DE LUXE COUPE, USED; $550. BUTLER MOTORS, INC., 2419 S. MICH.

FORD—1934 CABRIOLET, NEW CAR CONdition, $95 dn. Wright, 1101 N. Clark.

FORD—'34 DE L. COACH LIKE NEW $385. 2535 S. MICHIGAN.

FORD—1931 DE LUXE TUDOR AND '29 SEdan. Bargains. Wright, 1101 N. Clark.

FORD—LATE 1931 TOWN SEDAN; EXC. condition, $195 cash. 1847 S. Crawford.

FORD—1931 TOWN SEDAN......$215 2515 MILWAUKEE-AV.

FORD—1932 TUDOR, A1 SHAPE; SACR. for cash; priv. owner. Stewart 8906.

FORD—SEDAN, LATE '29 DE LUXE; HTR., trunk, etc., mtr. $115. 1420 N. Clark.

The Tribune does not knowingly accept automobile advertising which misrepresents the year of the car. If you wish to confirm the year model of a used car advertised in its columns, secure the serial number (which determines the year model) and telephone the Tribune, Superior 0100, Local 328, for verification.

USED AUTOMOBILES FOR SALE.

WALTON Finance Corp.
21 Years at Same Location.
350 CARS ALMOST GIVEN AWAY. Biggest Slash in History.
MAKE YOUR OWN TERMS. TRADE. As Low as $5 Down.

'34 Dodge De Luxe 4 door sedan......$545
'34 Plymouth coupe, rumble seat......495
'34 Chevrolet sedan; bargain at......425
'34 Ford sedan, special at......435
'34 Chrysler 4 dr. sedan, only......645
'33 Pontiac 4 door sedan; side mounts......465
'33 Plymouth coupe; very clean thruout......345
'33 Chevrolet sedan; unusual at only......395
'33 Dodge 4 door sedan......445
'33 Ford sedan, bargain at......375
'32 Ford sport roadster......275
'32 Oldsmobile De Luxe sedan, side mts.......395
'32 Buick De Luxe Sedan; side mts......395
'32 Ford sedan; very special at only......265
'32 Nash sedan; bargain at only......185
'32 Chrysler sedan; a real car for......385
'31 Auburn sedan; a real buy at......245
'31 Oldsmobile convert. coupe; rumb. st.......275
'31 Ford sedan; honest transp. for......175
'31 Pontiac 4 door sedan......260
'31 Chevrolet sedan; a good buy at......235
'30 Chevrolet sedan and coupe; only......125
'30 De Soto sedan; very special at......145
'30 Plymouth sedan; a bargain at......145
'30 Stutz sedan; real bargain......125

'29 Pontiac sed..$110	'29 Stude. sedan.. 95
'30 Hudson sed.. 175	'28 Chev. sedan.. 50
'29 Nash sedan.. 110	'28 Pontiac sed.. 35
'29 Buick sedan.. 110	'28 Essex sedan.. 25
'30 Essex sed... 125	'27 Olds. sedan.. 30
'29 Ford sedan .. 85	'29 Whippet cpe.. 60
'29 Essex coupe.. 60	'29 Graham sed.. 75

90 DAY WRITTEN GUARANTEE.
940 Milwaukee

EMIL DENEMARK, INC.
Buick—'30, 7 pass. limo., 6 W. W......$225
Cadillac—'30, 7 pass. sed., wood whls......395
Cadillac—'28, 7 pass. sed. wood whls......95
La Salle—'30, 7 pass. sed., wood whls......325
Packard—'32, 7 pass. sed., 6 w. w......875
Packard—'31, 7 pass. sed., 6 w. w......495
Packard—'30 7 pass. sed., 6 w. w......325
3806 Ogden-av. Craw. 4100

FORDS! FORDS!
'35 Ford De L. Sport coupe; used, radio, Whitewall tires, htr., r.'s fully eqpd.; big disc. '34 Ford De Luxe town sedan, radio, heater, Whitewall tires......$125 down
'34 Ford De Luxe tudor......$445
'31 Ford De Luxe tudor......$195
Your car as dn. payment, bal. 12 to 24 mos.
PETERSEN, 1340 W. 63d-st.

FRANKLIN SEDAN, $275.
Late '30 model 145 4 door 5 pass. custom de l.; 6 w. whls., white wall tires, many ext. Like new. Long tms. Trade. Guar.
C. M. M., 4630 WASHINGTON

Graham 6 Sedan, 1935
4 door, 5 pass. de luxe tour. sedan; used; built-in trunk, high grade upholst., special finish; sac. for $695; your car down pay., bal. 12-24 mos.; 90 day guar.; 7 day trial.
G. M. L. CO., 3939 WASHINGTON-BLVD.

Graham '35 6 Cyl. 4 Dr. Sed.
Newest, used, built-in luggage comp., $595. Your car as dn. paymt., bal. 12 to 24 mos.
PETERSEN, 1340 W. 63d-st.

Hupmobile '33 Sedan, $425.
5 pass.; excellent cond. thruout; guartd. NORTHWEST BUICK CO., 3801 LAWRENCE.

HUPMOBILE—'31 4 DR. SEDAN, NEW tires, exc. cond. Also '29-'30 sedans, $145 up. AUTH. FORD DLR., 5133 Irving Park.

La Salle Straight 8 '35
4 door, 5 pass. tour. sedan; used; built-in trunk, air horns, double wiper, tail lights; orig. cost $1,587; positively same as new; sacr. for $1,275; your car down payment, bal. 12-24 mos.; 90 day guar.; 7 day trial.
G. M. L. CO., 3939 WASHINGTON-BLVD.

LA SALLE '35, $1,195
4 door 5 pass. touring sedan; used; built-in trunk; cannot be told from new. Midnight blue finish. Your car down payment, balance 12-24 months; driv. trial; 90 day guar. AUTO LOAN CORP.
4635 WASHINGTON-BLVD.

La Salle '34 De Luxe Sedan
2 side mts., also '33 La Salle town sedan; side mts., blt.-in trunk, fully equipped, $875.
2317 S. MICHIGAN-AV.

La Salle '35 De L. Sedan.
Used very little; special at $1,125. NEW SOUTHERN MOTORS. 2323 S. MICHIGAN-AV.

LINCOLN—'32 CUSTOM DE L. 4 DR. SEdan; 136 inch wheelbase, safety glass, free whlg., synchromesh trans. Cost new $3,575. Sacrifice for only $745. Terms and trade. PEOPLE'S FINANCE CO.
4512-18 W. MADISON-ST.

LINCOLN—'30, 4 DR. SED., 6 WI. WH., like new, $185. 3356 Adams, 2d.

— — — NASH—BROUGHAM, '32 — — —
Small 8. Every detail of the interior and exterior appears new. Motor performs smoothly and quietly. Very fully equipped. Reduced from $395 to $295. Studebaker Sales Co., 26th and Michigan-av.

NASH—'30 AMBASSADOR SEDAN. HAS been carefully driven. Both exterior and interior look just like new. 6 wire wheels with good tires, side mts., built in trunk. A real value at only $245. Terms. CHAS. J. DEMPSEY, INC., 2300 W. Madison.

NASH—LATEST 1930 TOURING 5 PASsenger coupe with trunk; only $185 full price. 814 DIVERSEY-PKWY.

NASH—1931 SM. 8 SEDAN, SPEC. REDUCtion, $200. 7320 Stony Island. Mid. 6400.

NASH—1932 SMALL 8 5 PASS SEDAN like new. 6830 STONY ISLAND.

NASH—1920 SEDAN, 6 W. W......$175 2515 MILWAUKEE-AV.

OLDSMOBILE 8, 1935
4 dr., 5 pass. de luxe sed.; used; built-in trunk. Also '35 2 door de l. sed.; used; built-in trunk, and '34 6 cyl. 2 door de l. sed.; built-in trunk; priced down as low as $595; your car dn., bal. 12-24 mos.; 90 d. gr.
G. M. L. CO., 3939 WASHINGTON-BLVD.

OLDSMOBILE 8, LATEST '35
4-dr. De Luxe Touring Sedan. Used. Factory built-in trunk. Cost $1,180, sacr. for $975. Your car down, bal. 2 yrs. Guar.
LARRY O'ROURKE [ESTAB. 21 YEARS]. 945 WASHINGTON-BLVD.

OLDSMOBILE—LATEST 1933 DE LUXE touring 5 passenger coupe; built-in trunk. Like new. Only $195 down. 824 DIVERSEY-PKWY.

1934 OLDS.—TOUR. SEDAN, FULLY EQPT., radio, seat cover, htr., etc. Low mile. Owner will sacrifice. 2512 Michigan.

OLDSMOBILE—LATE 1930 SEDAN; WIRE whls.; perf. cond.; $215; pri. Pros. 2250.

OLDS—'29 DE LUXE SED., SPOT LIGHT, radio. $115 cash. Priv. Apt. 1. Del. 0925.

PACKARD BARGAINS
1931 Cust. 8 convertible coupe; 6 w. w.; new top; finish like new. Car very sporty......$550
1931 Std. 8 2 pass. Coupe; R. S., side mounts; comp. equip......$445
1930 std. 8 5 pass sedan; special......$200.
1929 cust. 8 club sedan. Only......$150
20 others to chose from.
HILL MOTOR—PACKARD DEALERS, 646 MADISON, OAK PARK. AUSTIN 2100.

PACKARD '35, $975
4 door 5 pass. Custom De Luxe Sed. Used. Model 120. Hydraulic brakes, built-in trunk, whipcord upholst. Your car down payment, bal. 12-24 mos.; 7 day trial; 90 day guar. AUTO LOAN CORP.
4635 WASHINGTON-BLVD.

PACKARD—1933 SEDAN-LIMOUSINE, FULL 7 pass., mod. 1002. Privately owned; shows very finest care; white wall tires, wire wheel side mounts; heater; just out of our shops; guaranteed. A remarkable value, $1,150. Tms. trd. PACKARD, 24th-Mich., Cal. 7400.

PACKARD—1929 4 DOOR SED. VERY clean; owner must sell. 6931 S. Racine-av.

PIERCE-ARROW 1934
4 door 5 pass. 12 cyl. Salon Sedan; 6 air whls., side mounts, power brakes, free wheeling, beau. Nile green; orig. cost $4,275; sac. for $1,675. Your car down pay., bal. 12-24mos.; 90 day guarantee; 7 day driv. trial. AUTO LOAN CORP.
4635 WASHINGTON-BLVD.

Pierce '33-8 De Luxe Sedan.
2 side mts., pass for new car, $1,075.
2317 S. MICHIGAN-AV.

PLYMOUTH—LATEST '33 P. D. DE LUXE 4 dr. sedan; long wheelbase, air wheels, beaut. black finish; like new thruout; sac. for only $395; guaranteed; terms, trade. BENDER-RIEGER, INC. DODGE DEALER, 933 WASHINGTON-BLVD.

PLYMOUTH—'34 4 DR. SED., A1, SAFETY glass, etc., $485. Lasota, 5206 S. Ashland.

PLYMOUTH—'34 COACH, KNEE ACTION, free wh.; sac.; $395, tms. Mansfield 8249.

PLYMOUTH—1933 DE LUXE COACH. PRIvate owner. 912 W. 79TH-ST.

PLYMOUTH—1932 SEDAN, CLEAN ...$295 2515 MILWAUKEE-AV.

— — — PONTIAC—8 SEDAN, '33 — — —
Here's a car that looks and runs as though it were never driven a mile. Don't miss this rare Pontiac value. Only $175 down. Studebaker Sales Co., 26th and Michigan-av.

PONTIAC '35 4 DR. SEDAN
Used, blt. in trunk, driven little, big saving. NEW SOUTHERN MOTORS. 2323 S. MICHIGAN-AV.

PONTIAC—'34 SED KNEE ACTION, $495 O'ROURKE, 2330 S. MICHIGAN.

PONTIAC—1935 SEDAN; USED ONLY A few mos.; big saving. 7530 Diversey-pkwy.

USED AUTOMOBILES FOR SALE.

O. K.'D CARS
DEALERS INVITED.
1928 CHEV. 4 DR. SEDAN......$75
1928 CHEVROLET COACH......60
1928 JEWETT SEDAN......60
1929 GARDINER SEDAN......85
1928 HUPMOBILE SEDAN......85
1928 WILLYS KNIGHT SEDAN......50
1929 NASH BROUGHAM......85
1928 BUICK STAND. COUPE......50
1930 FORD CONV. COUPE......125
1930 CHEVROLET COUPE. O. K......95
1929 REO BROUGHAM......95
1929 PLYMOUTH SEDAN......65
$35 Down—Bal. $3 Weekly.
Gambill Chevrolet Co. 2451 S. MICHIGAN-AV. CALUMET 5802.

AJAX AUTO CO.
OLDSMOBILE DEALER
Dependable Used Cars.
'34 Chevrolet Coupe......$495
'33 Olds 6 Trg. Coupe......485
'33 Plymouth De L. Sedan......395
'34 Pontiac Coupe......475
'33 Chevrolet Sedan, Radio......415
'30 La Salle Sedan......325
'31 Buick 57 Sedan......325
'32 Ford V8 Coupe......295
70 OTHER CARS AT GREATLY REDUCED PRICES. LIBERAL ALLOWANCE ON YOUR CAR.
7800 STONY ISLAND. OPEN EVENINGS AND SUNDAYS.

TO THE MAN WITH A JOB WHO DESIRES A USED CAR
$5—DOWN—$5
will buy any of 50 cars.
RUBY CHEV., INC., USED CAR DEPT. 7158 STONY ISLAND. DORCH. 2310.

REO—1932 6 SPORT COUPE, RUMBLE seat, Philco radio, many extras, $275. $60 or your car as down payment. Dodge Dealer, 1103 Chicago-av., Evanston. University 2407.

REO—FLYING CLOUD, 1928 COACH; TRK. wonder. cond. Pr. party. $100. H. P. 6748.

— — — S-T-U-D-E-B-A-K-E-R-S — — —
Here are two star Studebaker values—a '33 five-pass. President 8 sedan with side mounts, chrome wheels and extras galore—and a '32 Pres. 8 convertible sedan with a snappy tan paint job. This is also a de luxe model. Both of these Studebaker Presidents were driven very little, and will give new car satisfaction today. Offered at just a fraction of their original cost. Studebaker Sales Co., 26th and Michigan-av. Studebaker has the largest selection of used cars in Chicago.

STUDEBAKER—1933 DE LUXE 4 DOOR sedan; chrome wheels, side mts.; trunk; $395; $85 or your car down pay. Dodge Dealer, 1103 Chicago-av., Evanston. Uni.2407

STUDEBAKER—1934 DICTATOR SPECIAL coupe; exceptionally clean throughout; real bargain at only......$445 SOUTH TOWN MOTORS, INC. 2300 W. 63d.

STUDEBAKER—1930 6 CYLINDER DE L. sedan; side mts.; only $125 full price. 814 DIVERSEY-PKWY.

WILLYS-KNIGHT — 1929 SM. SED.; NEW tires, battery; exc. motor. 6830 Stony Isl.

WILLYS KNIGHT—1932 COUPE. GOOD cond. Reasonable. 5142 MELROSE-ST.

AUTOMOBILES WANTED.

. . . . IMMEDIATE CASH . . . .
No red tape. We pay off balance due. Call us, we will come out. Longbeach 2929. 5710 BROADWAY.

SEE OTHERS FIRST; BUT WE PAY highest prices for your car. Ready cash today. 6811 S. Halsted. Wentworth 2727.

WTD.—100 USED CARS FOR CASH, $50 to $500. See Sherman, 7130 S. Halsted.

MOST CASH—CALL US. WE'LL COME OUT 7557 Stony Island. Butterfield 1285.

HAVE UP TO $500 CASH FOR LATE MODel car. No dealers. COLUMBUS 2298

WTD. — 100 CARS AT ONCE — HIGHEST prices pd.; don't sac. yr. car 3325 Montrose.

HIGHEST CASH PRICES FOR YOUR CAR. Auto Mart, 4620 W. Madison, Man. 5800.

WANTED—A LIGHT CAR, FORD OR CHEV. pref. Private. Bittersweet 1357.

$25 MORE FOR USED CARS OR TRUCKS. 6956 S. HALSTED. WENTWORTH 1900.

WANT MOST CASH FOR YOUR CAR? See STONE, 4940 N. Western. Rav. 0774.

JUNK AND WRECKED CARS—HIGHEST PRICES PAID. CALL CRAWFORD 5077

PRIVATE PARTY WANTS USED FORD OR Chevrolet; pay cash today. Rav. 8443.

WILL PAY CASH FOR LATE FORD, CHEV. or Plymouth. Windell, Wabash 2280.

MOTOR TRUCKS.

For Sale.

Truck Bargains
GMC 1½ ton, lr. w. b., Chi. stake body, gd. pneu. tires, dl. rears, 4 whl. brks. $125
GMC 2½ ton, 12 ft. steel exp. body, good tires, dual rears, 4 whl. brakes. 175
DODGE 1931, ½ ton, 6 cyl., panel; excellent cond.; tires like new......195
CHEVROLET 1 ton express......65
GMC 2 ton tractor; good tires, new paint, good mechanical condition......395
FORD 1932 1½ ton chass. and cab, 157 w.b., nw. paint, gd. tir., exc. mech. cond. 250
M. J. LANAHAN, INC., 2556 S. WABASH-AV. CAL. 7300.

HEALY BARGAINS
1935 Chev. ½ ton panel; used......$495
1934 Chev. chassis, 157-in sing. cab......$465
1934 Chev. 157 in. Chicago stake......$575
1934 Chev. 157 in. Chicago stake......$575
1932 G. M. C. panel, 1 ton......$245
1931 Chevrolet 1½ ton stake......$250
1929 Ford high stake......$125
1931 Ford ½ ton panel......$175
1929 Chevrolet blvd. delivery......$75
HEALY MOTOR SALES. 7601 STONY ISLAND.

Ruby Has the Trucks
40 TO CHOOSE FROM.
ALL MAKES ALL TYPES PRICE RIGHT.
RUBY CHEV., INC., USED TRUCK DEPT. 7158 STONY ISLAND. DORCH. 2310.

DIAMOND T 2 TON TRACTOR—DELIVERED July 1, 1934; motor thoroughly rebuilt at D. T. factory July 15, 1935. Trailer is a 10 ton job refrigerated. Both units in exceptionally good condition. Price $1,250. Glenn & Anderson Co., 856 Fulton-st., Monroe 5420

FORD—'31 ½ TON MOD. A PANEL TRK.; excellent throughout; only $65 down.
GLENN E. HOLMES, INC., 30 W. LAKE-ST., AT DEARBORN.

—FORD AND DODGE PANELS—
½ ton, ¾ ton, and 1 ton '28, '29, and 30s. All in 1st class cond. Ready to go. $75 up. J. J. WRIGHT MOTOR CO., 242 W. 55th.

FORD—'34 SEDAN DELIVERY, ACTUALLY can't be told from new; perfect mechan. condition; sac. for only $445. Terms CHAS. J. DEMPSEY, Inc., 2300 W. Madison.

FORD—V-8, 6 TON, 10 WHL. DUMP TRUCK. $1,000 down payment; assured work to individuals who will make this invest. Call for partic. McCafferty, 3445 W. 63d-st.

— B. J. MACK TRACTOR—AIR BRAKES — Multi-speed transmission. Phone Virg. 0210. AUTO CAR TRUCKS, 1716 W. Pershing-rd.

TRUCK BARGAINS — ALL MAKES AND sizes. Priced to move. B. & W. Auto Sales 827 W. 35TH. 1325 W. RANDOLPH.

CHEV.—1930 ½ TON PANEL, NEW TIRES, gd. cond.; priv. party. 1234 S. Kolin-av.

G. M. C. MOTOR TRUCK—1929, MOVING van; 2 ton, dual wheels; reas. Pros. 4516.

3 TON 1932 TRUCK—9-75-20 TIRES PANel body; pri. Seeley 3371 before 6.

To Rent.

PANEL OR STAKE BODY TRUCKS—½ TO 2 ton capacity for rent without driver; low rates. Telephone Delaware 7272.

CONTRACT WANTED FOR 1¼ TON STAKE body Diamond T, and 1935 panel delivery Ford. Wentworth 4548.

AUTOMOBILE LOANS.

CASH IN 10 MINUTES ON YOUR AUTO OR TRUCK.
20 MONTHS TO PAY. AVERAGE MONTHLY COST LESS THAN $1.60 ON $100 LOAN. DEAL DIRECT WITH OWNERS.
WINTER-HIRSCH. 20 YEARS IN SAME LOCATION. 1842 S. MICHIGAN.
Calumet 4586. Under State Supervision PLENTY OF FREE PARKING SPACE.

CASH AUTO LOANS. LEGAL RATES. NO insurance. No indorsers. No bonus. MODERN AUTO LOAN CO. 3166 N. LINCOLN-AV. BITT. 3360

MOTORCYCLES AND BICYCLES.

1934 INDIAN CYCLE CAR; LARGE INclosed panel body, suitable for parcel delivery; sacrifice for $195; terms. DODGE DEALER, 933 WASHINGTON.

HARLEY DAVIDSON MOTORCYCLE—'35 windshield 5 wks old; cannot be told from new; $100 saving. 1111 Chicago-av., Evan.

1930 HENDERSON AND INDIAN 45, $125 terms. 3517 North-av. Albany 2790.

AUTO CREDITS.

$125 CREDIT ON HUDSON OR TERRAplane. Best offer. NORMAL 2197.

FORD CREDIT—$160; ANY MODEL. WILL SACRIFICE. CANAL 9016.

FORD CREDIT—$125. GD. ON ANY MODEL '35 or '36. $25. Irving 2878.

LEGAL NOTICES.

DISTRICT COURT OF THE UNITED STATES for the District of New Jersey.
In the Matter of American Type Founders Company, Debtor.
In proceedings for Reorganization of a Corporation. No. 22038.
To the Creditors and Stockholders of the above named Debtor and all other interested persons:

American Type Founders Company having filed in the above entitled proceedings its petition verified July 12, 1935, stating that it desires to propose, pursuant to Section 77B of the Bankruptcy Act, the "Plan of Reorganization of American Type Founders Company, dated July 12, 1935" [hereinafter called the Plan], a copy of which is annexed to said petition; and

The United States District Court for the District of New Jersey having made an order, dated July 15, 1935, requiring all creditors and stockholders of the Debtor, the Trustees of American Type Founders Company, Bankrupt, the Trustees of the estate of the Debtor and all other interested persons, to show cause at a hearing to be held before the undersigned, as Special Master, at such time and place as he should thereafter designate, and at which the Debtor may propose the Plan and any modifications thereof in accordance with Section 77B of the Bankruptcy Act, why the Court should not

(a) make such order, as the Court deems proper, dividing the creditors of the Debtor into classes according to the nature of their respective claims and interests for the purpose of the Plan, or the Plan as so modified, and its acceptance;
(b) find that the Plan, or the Plan as so modified, is fair and equitable, does not discriminate unfairly in favor of any class of creditors or stockholders, is feasible and complies with the relevant provisions of Section 77B;
(c) Determine the manner and form in which acceptances of the Plan, or the Plan as so modified, by or on behalf of creditors and stockholders of the Debtor should be filed and evidenced;
(d) allow the claims of all creditors, not yet finally allowed, in the amount for which proof of claim has been filed herein provisionally for the purpose of the acceptance of the Plan, or the Plan as so modified, but without prejudice to the rights of the Debtor or of the Trustees, or of any interested party, with respect to the final allowance or disallowance of any of such claims in whole or in part, or otherwise;
(e) confirm the Plan, or the Plan as so modified, upon the filing in these proceedings of acceptances by or on behalf of the creditors and stockholders whose acceptance is requisite thereto pursuant to Section 77B; and
(f) grant such other, further or different relief as may be just and equitable in the premises;

Notice is hereby given that such hearing will be held before the undersigned, as Special Master as aforesaid, at the United States District Court Room, Post-Office Building, Jersey City, in said District, on Thursday, September 26th, 1935, at 2 P. M. (D.S.T.), hereby designated by the undersigned, as Special Master, as the time and place of such hearing, pursuant to said order.

Pursuant to said order, said hearing may be adjourned from time to time without further notice, other than by announcement by or on behalf of the undersigned, as Special Master, at such hearing or at any adjournment thereof;

Printed copies of the Plan, and of the Schedules and Introductory Statement attached thereto, are available at the chambers of the undersigned, 75 Montgomery Street, Jersey City, New Jersey, and at the office of the Debtor, 200 Elmora Avenue, Elizabeth, New Jersey.

Published by order of said Court.
GEORGE R. BEACH, Special Master.

HOME FURNISHINGS WANTED.

FAIRFAX 2835
BEFORE YOU SELL PHONE McLAUGHLIN. WE PAY MORE FOR USED FURNITURE, RUGS, RADIOS, ETC. PROMPT AND COURTEOUS SERVICE. ENTIRE CITY SOLICITED.

Kedzie 1300
We pay more cash than any dealer for furniture, rugs, sewing machines, grand pianos, etc. Call us. Odd pieces or entire flat.

LAWNDALE 0335.
Need all types of furn. Lge. lots or pieces; rugs, gr. pianos, sew. machs. Best cash prices. Get our bid 1st. After 7 p. m. Seeley 5845.

PHONE ROCKWELL 6900.
WE PAY MORE THAN OTHER DEALERS WE NEED USED FURNITURE TO FILL DEMAND—SPOT CASH

PHONE LAWNDALE 4300.
Spot cash for all kinds of furniture and grand pianos. We call anywhere, any time.

IF YOU WANT TO GET FULL VALUE FOR your furniture, rugs, sew. machs., etc., call Lawndale 0409, anywhere, any time.

— — — CALL ROCKWELL 0901 — — —
Highest cash prices paid for furniture, rugs, sewing mach. After 6, Rock. 8421.

CALL NEVADA 1150. HIGHEST CASH prices paid for furniture, rugs, stoves. We CALL ANYWHERE. ACME FURN HOUSE

LINCOLN 1360—FOR HIGHEST CASH PRICES, FURN., RUGS, RADIOS, STOVES, ELEC. REFGS., SEWING MACHINES, ETC.

— — — CALL KEDZIE 2228 — — —
Wanted—Used furn., rugs, radios, grand pianos, sewing machines. Highest cash prices.

PRIVATE PARTIES WHO WISH TO DISpose of their entire furnishings, phone Edgewater 1241. Positively not a dealer.

LAKE VIEW 1071—JUST STARTING BUS.; need large quant. used furn., rugs, radios, etc. Highest cash prices paid.

— — — CALL DREXEL 5005 — — —
We need good used furniture for apt.; will pay highest cash prices. IMMEDIATELY.

NO MONEY DOWN—4 ROOMS FURN...$79 Pay $1.29 wk. Lion, 2949 Madison, op. eve.

— — — BUCKINGHAM 1418 — — —
Need used furniture at once. Pay cash.

PARTY WANTS FURNITURE, RUGS, GRD piano, linens, paintings. Longbeach 7673.

HOUSEHOLD APPLIANCES.

Electric Refrigerators.

Home Owners, Attention!
We have 24 repos. Norges, Crosleys, Majestics, Frigids., etc., which we will dispose of at less than ½ original cost. Fully guar
220 W. HURON. OPEN SUN.

WILL SACRIFICE NORGE FLOOR SAMples—New and used; guaranteed; prices start $35. No money down. 3 years to pay. 4634 N. Western-av.; 1542 Devon; op. eve.

BRAND NEW REFRIGERATOR SAMPLES; 4¼ cu. ft., $59; 6 cu. ft., $79; E Z terms. 30 repossessed Frigidaires, Kelvinators, etc. $30. Edison's, 766 W. Jackson-blvd.

SAVE 25%-40% ON FLOOR SAMPLES. Frigidaire, $59; Kelvinator, $38; terms. Open eves. and Sunday. 712 W. Jackson.

MAKING ROOM FOR 1936 RADIOS, SAC. Frigidaire, Westinghse., Crosley, Electro. Used, $39.50 up. tms. Eves. 2751 Milwaukee.

1935 FLOOR SAMPLES REDUCED—FRIGIDaire, $48; terms. 920 W. 63d st. Open eves.

BRAND NEW 7 CU. FT. $229 GENERAL Electric, $145. 6403 S. Halsted.

ELECTROLUX GAS REFRIG. LIKE NEW Was $189; will take $69; tms. 920 W 63d

FRIGIDAIRE, $43. FLOOR SAMPLES REduced. Open evenings. 3042 Lincoln-av.

REPOSS. ZEROZONE, $35; FRIG., $55; Kelvinator, $45. 6835 S. Halsted. Op. eves.

Stoves.

CLEARANCE SALE OF ALL FLOOR SAMples. Crown, Detroit, Jewel, Magic-Chef, Round Oak, Roper, Odin, La Salle, and many other leading makes low as $20. Act quick LA SALLE STOVE CO. 445 N. La Salle-st. Del. 1638.

— — CIRCULATING SPACE HEATERS — — Burn furnace oil. Save 50%. Heat Reduction Corp. 441 N. La Salle.

Vacuum Cleaners.

Repossessed Vacuum Cl'n'rs.
2 ELECTROLUX, COMPLETE, $15. CHICAGO APPLIANCE COMPANY. 812-14 N. Wells. 5216 Broadway.

VACUUM—LIKE NEW; COST $89; QUICK sale, accept any reas. offer. Bev. 9156.

BRAND NEW VACUUM CLEANERS, $9.50. 2722 W. DIVISION. BRUNSWICK 1847.

Washing Machines.

1935 FLOOR SAMPLES REDUCED—MAYtag $32; terms 920 W. 63d Open eves.

NEW THOR WASHERS, MANGLES, $39.95 Used, $10-$15. 3448 North-av. Alb. 0140.

STORE AND BAR FIXTURES.

TAVERN AND STORE FIXTURES—THE lowest prices on record. Save money. Buy on easy pay plan. Either used or new. Biggest stk. Chas. Bender Co., 608-14 N. Wells

BACK BAR AND BAR FOR SALE—VERY cheap; only one year old. James Maas 5800 S. Ashland-av. Prospect 7079.

GROCERY AND MEAT MARKET FIXT'S. Comp. used outfits on hand. Low prices. Easy tms. S. Farber Co., 2659 Lincoln-av.

WANT MEAT MARKET FIXT. FOR CASH. Julius Bender, 901 W. Madison. Mon.1710.

COMPLETE RESTAURANT OUTFIT—TO BE sold at once. 3248 Roosevelt.

AUTOMOBILE TRAILERS.

1½ TON REFRIG. PANEL.
30 Federal, front half refrig. Other half semi-refrig. Tires, paint, mechanically O. K. Ready to work. Ideal for meats, cheese, etc. Sacrifice now for $265, terms. Ruby Chev., 1422 E. 67th-st. Fair. 9600.

COVERED WAGONS—NEW, USED; TERMS. Trade. Rent. 1441 E. 75th-st. Midway 7100.

SILVER DOME TRAILERS. ALL MODELS. 7200 Roosevelt-rd., at Harlem.

GARAGES—FOR SALE AND TO RENT.

GARAGE—2 CAR, PORTABLE INSULATED walls; like new, $95. Bel. 0484, eves.

AUTO TIRES.

NEW U. S. ROYAL 2DS—SAVE TO 50%. Pass., truck. Serlin Tire, 1400 S. Michigan.

HOME FURNISHINGS.

(See Also Household Appliances.)

Furniture and Dept. Stores.

471 E. OHIO-ST.
CORNER LAKE SHORE-DR [at the Lake].
Furn. Mart Samples Offered to the Public.
All new quality furniture at prices that are in many instances below manufacturers' costs.
Liv. rm. sets, $20-$99 Dinette sets......$9-$22
Bed rm. sets, $22-$99 Lamps......$3-$12
Din. rm. sets, $39-$99 Occ. chairs......$3-$10
Studio c'ches, $15-$26 Lounge ch'rs, $12-$26
RUGS AND CARPETS AT MILL PRICES. Coffee tables, end tables, odd beds, springs or mattresses at half factory cost. Del. 5824. Terms. HUDGIN. Open Eves. to 9.

NOTICE
All floor samples, including Living room, Bedroom and Dining room suites are being cleared to make room for our new Fall stock. These high quality suites are being sacrificed at 30% to 50% of regular selling price. All styles and designs represented. Prices quoted effective until Aug. 21 only.
A few of the Bargains are:
2 Pc. Mod. Liv. R. Set, reg. $129.50......$79.50
2 Pc. Liv. Rm. Set, reg. $179.50......$119.50
3 Pc. Bedroom Set, reg. $39.00......$22.50
4 Pc. Bedroom Set, reg. $119.50......$79.50
7 Pc. Din. Rm. Set, reg. $89.50......$59.50
7 Pc. Din. Rm. Set, reg. $159.00......$89.50
All suites are high quality furniture. Many occasional pieces also included in this storewide clearance.
GENEROUS CREDIT. NO CARRYING CHARGE.
FRED B. SNITE FURNITURE CO.,
4732-34 LINCOLN-AV. LONGBEACH 6176. OPEN TUES., THURS. AND SAT. EVES.

MAIN SHOWROOM
201 E. OHIO-ST.
2d Floor—Block East of Michigan-av. Open Evenings Till 9. Del. 9020.
AUGUST CLEAN-UP SALE. Grand Rapids Fcty. Samples. Note Prices. Dealers Invited.
3 Pc. Bedroom Sets, all styles......$19 to $69
2 Pc. Living Room Sets......$15 to $75
7-8-9 Pc. Dining Room Sets......$18 to $95
Comfortable Lounge Chairs......$8 to $19
Occasional Cairs......$2.50 to $8
Twin Studio Couches......$8 to $24
5 Pc. Dinette Sets......$5 to $19
Wood Beds, full size and twin......$4.95
Dressers, Chests, Vanities, Buffets, China Closets, Dining Tables, Desks......$5 to $15
Carpets and Rugs at Contract Prices.
West Side Showroom, 4750 Washington-blvd.

WE ARE ABLE TO GIVE YOU MORE FOR your money—and DO! [Seeing is believing.] Open Mon., Thurs., Sat. until 10 p. m. —EASY CREDIT AVAILABLE— CHICAGO FURN. MART. [RETAIL SALES.] ADAMS AND WABASH.

NEW SAMPLE FURN.—3½ RMS., WORTH $300, for only $98. Also $30 studio couch for $12, and $75 2 pc. par. set for only $29 Rugs worth $35 and $45 for $9. 2241 Madison. Op. Eves., Sun.

3½ RMS., ALL NEW FURNITURE, COMP. $129.50; easiest terms; sample furn. Outlet, Inc. [2 stores]. 2944 Madison or 5757 S. Halsted-st. Open eves., all day Sunday.

South Side.

— RUGS AT OUR CLEANING PLANT — 8x10s, 9x12s, $10 up; many extra sizes, such as 9x15s, 12x12s, $35 up; sm. orientals. Klever Shampay Karpet Kleaner, 4633 Cottage Grove. Open Tues., Thurs., Sat. eves.

— — 1000 USED RUGS 1000 — — ALL SIZES, 9X12 AS LOW AS $2 Also fine selection unclaimed storage. Furniture—4 rooms complete $67 Grove Storage & Furn., 3847 Cottage Grove.

BEAUT. NEW 9X12 RUGS, $15, $20, $25 Parlor, Bdrm., Din. Sets, $25, $45. 3 rms. fur., $125. 4 rms., $175; compare our prices. Easy Terms. Open eves. to 9. Sun. to 5. RAPP Storage & Furn. Co., 5746 S. Ashland

— FURNITURE AND RUG SALE — Parlor, bedroom and dining room sets, $29 9x12 American and Oriental Rugs, $15. NELSON BROS., 6910 Cottage Grove.

CLOSING OUT USED FURN. DEPT. $95 6 pc. dinette, $35; 8 pc. din. set, $49; 3 r. wal. bedrm. set, $35; $95 secretary, $35. SCHWARTZ BROS STG., 7012 STONY ISLD.

— 3 ROOMS, $99. 1 YEAR TO PAY — $35 9x12 Rugs......$10 Parlor and Bedroom sets......$25 GOODMAN'S. 6821 S. HALSTED.

MUST SAC. MY MOD. 5 RMS. OF FURN.—Liv., din., bedrm. sets, rugs, tables, mirror lamps etc. Sep. 6068 Stony Island. Apt. 1

20 LOTS USED HSHLD. GOODS, INCL. parl., din. rm. sets, rugs, gas stove. Avail. Stor. Retail Furn. Dept., 7732 Stony Island.

3 RMS., COMPLETE, $99. EASY TERMS. ALLIED FURNITURE CO., 4312 COTTAGE GROVE.

GOING OUT OF BUSINESS—ALL FURN. and rugs must go to the bare walls of Rockford Furn. stock. 6714 Cottage Grove.

JOYCE BROS., 5711 S. HALSTED. UPright and grand pianos. Lowest price.

850 YDS. CPT. FOR HALLS, STAIR, 50c yd. Grove Rug Cleaners, 6738 Cottage.

4 ROOMS OF FURNITURE, $65 CASH OR tms. Open eves. S. S. Furn., 4301 Cottage.

USED PAR., DIN., BEDR. SETS, $15 UP; 50 rugs, $8 up. Normal Furn., 6121 S. Halsted

MUST SELL BEAUT. 7 PIECE DINING RM. Set—$35. BANNISTER, 8033 Princeton.

KROLL BABY BED—EXCELLENT COND. 1447 E. 6[illegible]th st., 3d apt. Fairfax 8274.

REPOSSESSED PAR. BEDRM. SETS......$15 Englewood Rug, 6145 S. Halsted. Op. eves.

North Side.

MODERNISTIC FURNITURE AT ⅓ OFF. All new furniture mart samples now offered at big discounts. Modernne chairs, $29.95. Bedroom and Dining groups at $29.50 and up. Living room suites, English and Modernne, at $39.50 and up. Buy now for future delivery. No finance company to deal with. Wallen Fine Furniture Co., 3300 N. Clark-st.

GENUINE ORIENTAL RUGS.
Used 9x12 oriental, $25; 9x12 Chinese, $35; $500 solid oak 12 pc. dining rm. set, $150; $250 art moderne 7 piece bedroom set, $65 2433 IRVING PK., Jones. Op. daily 10-10.

— — — IN SCHAULER'S STORAGE — — — 4642 N. Western-av. Retail Furn. Dept. Imp. Chinese Orient. Pat. Rugs......$15-$35 New, used Gulistan, Wilt. Rugs.$15-$25-$35 Hi grade dining, bedr., parl. sets......$29-$45 4 rms. furn., $149 cash,tms. Op. to 9. Sun.5

— — REMER STORAGE WAREHOUSE — — Complete line of high grade storage and new furniture, rugs. Save 50%; terms. 5822 N. Western. Open eves. 9 Sun. 5.

FACTORY SAMPLES — SAVE 35% 65% 3 Pc. Bedrm. Sets, $25; Oak Dinettes, $9 up. Dining, Parlor Sets, $35. Rugs, Mattresses. 3531 N. CLARK-ST. Open daily to 10 p. m.

DUNN BROS STORAGE—4 ROOMS FURNIture, $123; will separate. Splendid rugs $15. Other bargains. 6542 N. Clark-st.

10 PC. OAK DIN. SET, $135; TW. BED SET 6 pcs., $7; bed, $15. Rog. 6724, after 6

STORAGE FURNITURE AND RUGS—KANE STORAGE CO., 2034 LINCOLN-AV.

SAC. BEAUT. FURN. 4 RMS., STUD. CH. radio, etc. Will sep. 540 Belmont, apt. A.

LARGE, BEAUTIFUL CHINESE ORIENTAL Rug—Will sacrifice. Belmont 0902.

COMPL. 4 RM. FURN. APT.—EXC. COND.; cash only; lvg. state. 4409 N. Seeley, 2d.

COMPL. FURN., 4 RMS.; WILL SEP.; REAS. acct. death. 6505 N. Hoyne, 2d. Bri. 2020.

COMPLETE FURN. OF 4 RM. APT., LIKE new. 7059 N. Damen, 1st. Rog. Pk. 0449.

5 ROOM COMP. FURN., RUGS $95; 2 YRS to pay. Nelson Bros., 6310 Broadway

DAVID STORAGE, 3238 LAWRENCE-AV. Bargains in used storage furniture; terms.

Northwest Side.

. . . TAKE ADVANTAGE OF OUR . . GREAT AUGUST SALE. Save 50% on parlor, bedrm., dining suites, davenport, chairs; thousands of odd pieces. ASK ABOUT OUR BUDGET PLAN.
Homer Bros., 3053 W. Grand
Chicago's Largest Mfr. Selling Direct. Open Tues., Thurs., Sat., 10 p. m.; Sun. 11-4.

. TRY TO MATCH THESE BARGAINS. . Parlor, Bedroom or Dining Room sets..$29 NEW TABLE MODEL GAS RANGES...$29 No Carrying or Finance Charges. VERCHOORE'S FURNITURE & STORAGE 4040 N. Kedzie. Open evenings, 10. Sun. 5

FORCED TO LIQUIDATE—BRAND NEW beds, coil sprgs., mattrs., $3.75 ea.; tw. innerspr. studio couches, $14.50. Chgo. Bedding Co., 3327 Milwaukee, at Crawford. Pal. 1331

PARLOR, DINING, BEDRM. SETS, $27.50 Rugs, studio couches, springs, mattresses; cash-terms. Open eves. 10. Sunday 4. Bart Stge. and Furn., 1927 Milwaukee at Western

West Side.

4750 WASHINGTON-BLVD.
AT CICERO-AV. GRAND RAPIDS FACTORY SAMPLES.
2 pc. living room sets......$19-$85
3 pc. bedroom sets......$19-$79
7-8-9 pc. dining room sets......$18-$95
Rugs and carpets at contract prices. JOHNSON SHOWROOM. OPEN EVES.

4535 WASHINGTON-BLVD.
Factory Selling Samples.
CASH OR TERMS.
Parlor Sets......$35 9x12 Rugs......$16
Dining Sets......$39 Bedroom Sets......$39
Showrooms open Eves. 10 p. m., Sun. 5 p. m.

TUFTS BLDG.
MFRS.' SURPLUS LOTS AND SAMPLES OF HIGH GRADE FURNITURE. New parlor, bedroom, dining sets, $29 imp. and Amer. oriental rugs, $15-$25 cash or terms. Evenings to 9. Sundays 5. 4444 W. MADISON-ST.

COMPL. FURNISHINGS—4 RMS., SAC. MRS. Berniger, 506 N. Hamlin, 2d. Ked. 8156.

LOANS—PERSONAL AND BUSINESS.

Personal, Property, and Salary.

LOANS To Salaried People COST LESS NOW!
PERSONAL will advance you $300, $200, $100, or less . . . in 24 to 48 hours . . . on terms that you can easily afford.
ALL THE TIME YOU NEED TO REPAY!
PERSONAL will work out a repayment schedule exactly suited to your income. Then you can extend Small Monthly Installments over 3, 6, 9, 12, 15 or even 20 months.
7 LOAN PLANS
. . . so we can accommodate practically any single or married man or woman who is receiving a regular income and is employed.
FOR QUICK SERVICE PHONE OUR NEAREST OFFICE.
PERSONAL FINANCE COMPANY
4554 Broadway, 2d floor. LONgbeach 4082
4770 Lincoln-av., 2d floor. LONgbeach 1321
3982 Milwaukee-av., 2d floor. PALisade 0980 [Over Art Thompson's Clothing Store.]
757 W. 79th-st., 2d floor. RADcliffe 8228
841 E. 63d-st., 3d floor. HYDe Park 1472
2403 W. 63d-st., 2d floor. REPublic 7220
4010 W. Madison-st., 3d floor. NEVada 3134
OAK PARK—PERSONAL.
1040 North-blvd., 2d floor. VILlage 6840
CICERO-BERWYN—PERSONAL.
6346 Cermak-rd., 2d floor. BERwyn 666
EVANSTON—PERSONAL.
708 Church-st., 2d floor. GREenleaf 6081
CHAMPAIGN—PERSONAL.
124 N. Neil-st., 2d floor. Phone 2674
ROCKFORD—PERSONAL.
S. E Corner State and Main-sts Third floor. Phone 7275

NEED MONEY?
Obtain any amount up to $300 on one of our numerous loan plans. Repay in convenient installments of one to twenty months.
No endorsers are necessary. Prompt, confidential service for forty-eight years
Telephone or come in. No obligation.
8—OFFICES—8
NORTH: 4803 Lincoln-av., Rm. 315. Long. 3456
NORTHWEST: 4013 Milwaukee-av., Rm. 307. Avenue 0443
ROGERS PARK: 1791 Howard-st., Rm. 212. Rog. Pk. 0754
GARFIELD PARK: 1 N. Crawford Rm. 415 Van Bur 5040
OAK PARK: 137 N. Marion-st. Rm. 204 Village 6886 Chicago Phone Austin 2624
BERWYN CHICAGO: 6428 W. Cermak-rd. Berwyn 371 Chicago Phone Lawndale 2882
SOUTH: 6306 Cottage Gr., Rm. 305 Hyde Pk. 0604
ENGLEWOOD: 749 W. 63d-st., cor Halsted. Englew. 1711
Commonwealth Loan Co.
BUSINESS ESTABLISHED 1887.

LOCAL LOAN CO. ORIGINATORS OF
Loans on Your Signature Only
$25-$50-$75-$100-$150.
$200-$250-$300.
NEW REDUCED RATES PHONE YOUR REQUEST
LOCAL LOAN CO.
UNDER STATE SUPERVISION
7 W. MADISON, at State. RANdolph 8400
1 N. CRAWFORD, at Madison. KEDzie 5900
8 N. OGDEN, at Madison. HAYmarket 4700
821 W. 63D-ST., nr. Halsted. ENGlewd. 7800
1212 N. ASHLAND, at Mil. BRUnswick 3100
4013 MILWAUKEE, at Cicero. AVEnue 1400
4701 N. WESTERN, at Leland. LONgb 2161

LOANS—$30 TO $300
Low Rates—Quick Service. Easy Payment Schedule.
A friendly confidential loan service. No embarrassing investigation.
SALARY LOANS. FURNITURE LOANS. AUTOMOBILE LOANS.
Loans Made Anywhere in Chicago and Suburbs. Our 47 years' experience is proof of our courteous, efficient, and liberal service.
PHONE CENTRAL 4733.
C. C. ERD
7 S. Dearborn-st., Room 916

Borrow from Tower
$25 TO $300 ON YOUR
Signature Only
NEW LOW RATES. $16.80 MONTHLY.
Payment includes interest on a $300 loan Smaller amounts in similar proportions
3 OFFICES:
28 E. JACKSON-BLVD. HARRISON 5100
6331 S. HALSTED-ST. NORMAL 3020
4003 W. MADISON-ST. VAN BUREN 4444
South and West Side Branches open Tues., Thurs., Sat. eves. until 8 p. m.
TOWER Finance Corporation

LOWER COST on all loans now.
Why not come to the ONE place that can take care of you regardless of the type of loan you wish to make?
Quick, Personal Service.
A private, friendly service to the individual who needs money AT ONCE. We make loans with or without co-makers, or on furniture, stocks, bonds, salary, etc.
$30 to $300 LONG TERM PAYMENTS
L. T. BAKER & CO.
Under State Supervision.
30 W. Washington, Rm. 1407. Rand. 0038.

WE HELP THE MAN WHO NEEDS A LOAN.
LOANS FROM $25 TO $300.
REDUCED RATES ON ALL LOANS.
T. B. WARD, INC.
8 S. Dearborn, Room 408. Randolph 2060.

Money Loaned on Anything of Value
Defaulted Bonds. Securities Diamonds, Jewelry, Furs.
FEDERAL BROKERS
5 South Clark at Madison.

INTEREST RATE REDUCED
HOUSEHOLD AND SALARY LOANS—$50.00 to $800.00.
CHICAGO FINANCE COMPANY. 11 S. La Salle-st. Tel. Central 1000

SALARY AND FURNITURE LOANS—IMPERIAL CREDIT CO
30 W. Washington st. Franklin 5024
6317 S. Halsted st. Englewood 4010
7 S. Crawford av. Nevada 2143
1548 W. Belmont av. Wellington 6700

JEWELRY LOANS
Rates as low as 1%. A [illegible] service. ILLINOIS STATE PAWNERS ASSN 140 N. DEARBORN [Cor. Randolph], 2d Fl.

LOANS—PERSONAL AND BUSINESS.

Personal, Property, and Salary.

LOANS on Your Signature
UP TO 20 MONTHS TO REPAY.
SINGLE PEOPLE—MARRIED COUPLES may borrow on this plan.
LOANS ON FURNITURE are also made to married couples keeping house. CONFIDENTIAL SERVICE.
AUTO LOANS are made to single or married people.
REDUCED COST ON ALL LOANS.
In addition we have reduced our rate on loans above $150 below the new lower rates just established by the Illinois Small Loan Law. Why pay more?
Loop workers may call during their lunch hour at any of the loop offices.
LOOP:
105 W. Monroe, 5th floor. State 1777
77 W. Washington, 10th floor. State 0151
105 W. Madison, 14th floor. Franklin 0885
ROGERS PARK:
1737 Howard-st., 2d floor. Rogers Park 8320
NORTH:
3959 Lincoln-av., 2d flr. Buckingham 1006
4753 Broadway, 11th flr. Longbeach 7163
NORTHWEST:
2800 Milwaukee, 5th floor. Capitol 3440
4710 Irving Park, 2d floor. Pensacola 4570
WEST:
4010 W. Madison, 4th floor. Kedzie 0704
OAK PARK:
1140 Lake-st., 3d floor. Euclid 503
CICERO-BERWYN:
6012½ Cermak-rd. [W. 22d]. Cicero 6400
SOUTHWEST:
6255 Ashland, 2d floor. Hemlock 4510
2355 W. 63d-st., 2d floor. Republic 4472
SOUTH:
6856 Halsted-st., 2d floor. Englewood 5534
841 E. 63d-st., 4th floor. Plaza 8360
SOUTH CHICAGO:
9130 Commercial, 2d flr. South Chi. 0103
ROSELAND:
11106 S. Michigan, 2d flr. Commodore 3880
HOUSEHOLD Finance Corporation

Loans on Collateral
NO RED TAPE. NO GUARANTORS.
Loanon Securities Corp.
UNDER STATE SUPERVISION.
33 N. LA SALLE. STATE 4800.

— — — — HOUSEHOLD LOANS — — — — CITIZEN'S FINANCE CO. 28 E. JACKSON-BLVD. ROOM 811.

Business Loans.

$300 TO $30,000
to factories, stores, laundries, restaurants, hotels, etc. No endorsers. EASY TIME PAYMENTS.
Oldest Estab. in Chicago.
F. BOLAND. 215 W. Randolph-st. Franklin 1966.

$250 TO $25,000
On all types machinery, equipment accounts receivable, notes, stocks bonds. We are looking for select loans at lower than ordinary rates. A call will bring our representative.
NATIONAL FINANCE CO., 111 W. MONROE. CENTRAL 5532

QUICK LOANS.
$300 up on fixtures, machy., receivables. Minimum rates; confidential. Tms. to suit. CENTURY FINANCE CO., 100 N. La Salle. CENTRAL 6661.

2 Yr. Loans, $500 to $5,000.
PERSONAL—BUSINESS, LOWEST RATES. Monthly payments. Quick action. La Salle Finance Corp., 160 N. La Salle Fra. 3411

BUSINESS LOANS $300 AND UP — LOW rate; easy terms; estab. 1906 See me first. Simmons, 60 W. Washington. Rand. 3080.

MUSICAL INSTRUMENTS.

Pianos and Players.

. ONE BALDWIN APARTMENT GRAND . ONE STEINWAY ARTIST'S GRAND ONE SMALL SIZE APARTMENT GRAND. Will be sold for small balance due on account; just take over weekly payments of $2. No down payment to responsible party. Offers exceptional value for some one; answer quick; want to move this week. Phone Sunday Juniper 1954, week days MR. PIERCE, Mgr. Finance Dept., Wabash 6060. BALDWIN PIANO CO., 323 S. WABASH-AV.

ANNUAL AUGUST CLEARANCE SALE AT WORLD'S LARGEST PIANO FACTORY Used small size rebuilt grands......$175 Other grand pianos, many makes $275-$375 $2 WEEKLY BUYS A GRAND PIANO. Used Uprights, several styles and sizes, $15 KIMBALL FACTORY, 2631 W. 26TH ST. Open tonite 'til 9 P. M.

PIANO SMALL UPRIGHT; USED; EXCEPtional value; will accept terms; $1 per week; now only $55. P. A. STARK PIANO CO., 16 N. Michigan.

CLEARANCE SALE OF WELL KNOWN fine grands at prices as low as $175. MOIST PIANO CO., 8th Fl., 209 S. State-st.

STEGER & SONS GRAND RECONDItioned and guaranteed, $345. Easy terms. LYON & HEALY, 243 S. WABASH-AV.

ADAM SCHAAF LOUIS XV. WALNUT grand piano; must sacrif. 6242 W. Grand.

ADAM SCHAAF GRAND PIANO—PRACTically new. 3204 W. Harrison

SACRIFICE BALDWIN MAKE GRAND; cond. like new. $165 cash. 6512 N Clark-st.

BABY GRAND PIANO—IN GOOD CONDItion; reasonable. Cedarcrest 1415.

WANTED—FROM PRIVATE PARTY, USED GRAND PIANO. VAN BUREN 6878.

WANTED—USED GRAND PIANO. WILL pay immediate cash. Merrimac 7916.

USED KNABE GRAND PIANO. $235. Cable Piano Co., 303 S. Wabash-av.

BETSY ROSS SPINET, $295; $5 A MO. WYMAN'S, 604 Republic Bldg., 209 S. State.

CHICKERING GRAND PIANO, FINE COND.; $150 cash if taken now. 5408 W. North.

Wind, String, Etc.

P. Del Principe Accordions for Quality Can Be Seen at The Tribune Musical Festival.

A FEW REBUILT PIANO ACCORDIONS, $50 AND UP. 2244 HARRISON-ST.

ACCORDION BARGAINS.
120 bass Wurlitzer, looks like new, worth $300 new $150. 120 bass entirely rebuilt and recovered with black pearl studded with rhinestones, practically new accordion, for $135. Also a few of our 120 bass specials, brand new at $139. ACE MUSICAL, 307 S. WABASH, 2D FL.

PIANO ACCORDION—NEW, USED, SHOP soiled instruments at attractive prices. Cash or terms. CHICAGO MUSICAL INSTRUMENT CO., 309 S. Wabash-av.

BUESCHER ALTO SAX, $30; C MELODY, $22.50; $18 violin outfit, $7.50; $8.50 guitar, $4.50; 1,000 other bargains, 914 Max guitar, $4.50; 1000 ot. barg. 914 Maxwell-st.

OLDS TRUMPET, IN PERFECT COND.; $125 when new; will sacrifice. Del. 0083.

INSTRUCTION.

TRAVEL FOR "UNCLE SAM"
BE A RAILWAY POSTAL CLERK
MEN, 18 TO 35.
$1,900 FIRST YEAR ON REGULAR. INCREASE TO $2,450.
Mail Coupon Today Sure. Eligible lists have expired. Announcement of an examination is being considered
FRANKLIN INSTITUTE, Dept. B 311, Rochester, N. Y.
RUSH to me full particulars regarding U. S. Government Examinations for Railway Postal Clerks. Send sample coaching tests.
NAME ......
ADDRESS ......

MODERN PIANO—CHRISTENSEN SCHOOLS of Music. 306 S. Wabash. 953 Belmont. 3045 W. Madison. 718 W. 63d-st.

CORRECT ENGLISH GUILD—EVE. OR SAT. Visit class. 64 E. Lake. Sta. 8392.

FINISH 4 YRS. HI SCHOOL 11 MOS. EVES. University prep. school. 179 W. Wash.

MACHINERY AND EQUIPMENT.

SPRAY GUNS REGULAR PRICE $32 OUR price $12.50; material tanks, hose compressors, low in price. 1400 Fulton-st

J. & B. DIE FILING MACH., WOODWARDS and Roger six spindle drill press. Superior Machine Works, 306 N. 8th st., Pekin, Ill.

1 24 IN. PLANER 1 IRON TABLE RIP and cross cut saw, 1 7½ H. P. motor; good condition. 3808 Normal-av.

AIR CONDITIONING EQPT., FANS, BLOWers. Arthur Wagner Co., 701 Washington

COLLECTION.

COLLECTIONS EVERYWHERE—NO COLlection, no charge; cash or loans on notes, mortgages, account NORTHERN FINANCE CO., 140 N. Dearborn-st. State 6000.

Chicago Daily Tribune
THE WORLD'S GREATEST NEWSPAPER
MONDAY, AUGUST 19, 1935.

First Pictures of Rogers-Post Plane Crash Wreckage in Alaska Rushed Here by Wirephoto

WRECKAGE OF ROGERS-POST DEATH PLANE IN ALASKA—The shattered wreckage of the plane in which Will Rogers and Wiley Post fell to their deaths 15 miles south of Point Barrow, Alaska, Thursday afternoon, after it had been pulled out on the bank of the icy little river in which it crashed. Rogers, the humorist, and Post, master aviator, were killed instantly when the plane heeled over on its right wing after crashing from a height of 50 feet immediately after takeoff. Photograps at the scene of the crash were taken by Charles Brower, "King of the Arctic" and friend of Rogers.
[Copyright: 1935: By Associated Press.]

ROGERS-POST PLANE SHATTERED IN FIFTY FOOT PLUNGE—Closeup of the wreckage of the plane in which Will Rogers and Wiley Post crashed in Alaska Thursday. Rogers and Post had landed on a tiny river near Point Barrow, Alaska, their destination, when fog had made them uncertain of their bearings. Post took off, only 10 minutes from Point Barrow, but the ship crashed when the engine missed fire. The plane struck on its right wing and the impact drove the motor back through the fusilage. *(Story on page 1.)* [Photo taken by Charles Brower. Copyright: 1935: By Associated Press.]

BODIES LOADED IN WHALEBOAT—Eskimo members of the rescue party which went to the scene of the crash of the Will Rogers-Wiley Post plane near Point Barrow, Alaska, as they placed the bodies in the whaleboat. The runner who brought the news out is second from right. [Photo taken by Charles Brower. Copyright: 1935: By Associated Press.]

[Associated Press Wirephoto.]

BEREAVED ROGERS FAMILY LEAVES FOR WEST—Leaving New York yesterday en route to the coast to meet the body of their husband and father are (left to right): Mary and James Rogers, Mrs. Rogers and Will Jr. In rear are Frank Phillips (left), oil man, and Jesse Jones, RFC chairman. *(Story on page 1.)*

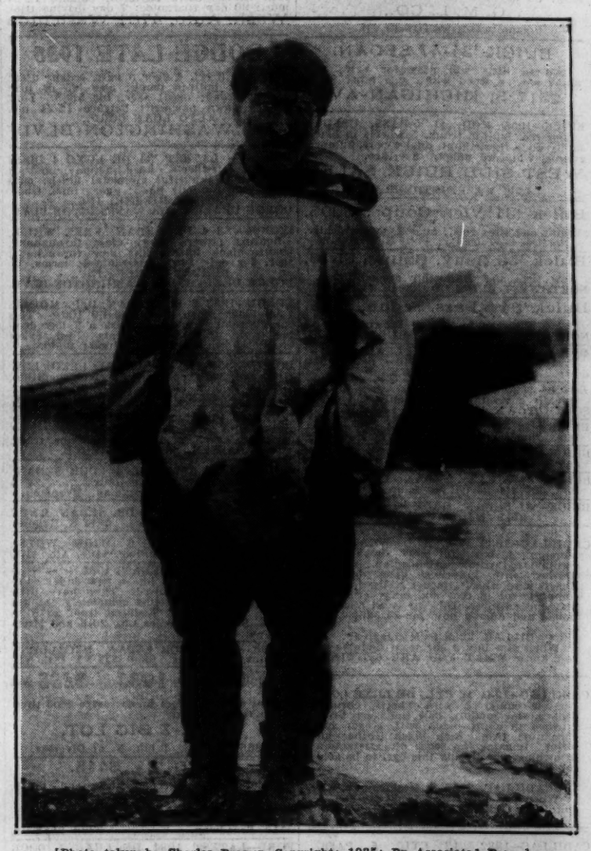

[Photo taken by Charles Brower, Copyright: 1935: By Associated Press.]

RUNNER WHO BROUGHT NEWS OF CRASH—Claire Oakpeha, Eskimo who ran 15 miles through muck in five hours to carry word of plane crash which killed Wiley Post and Will Rogers, standing near wreckage.

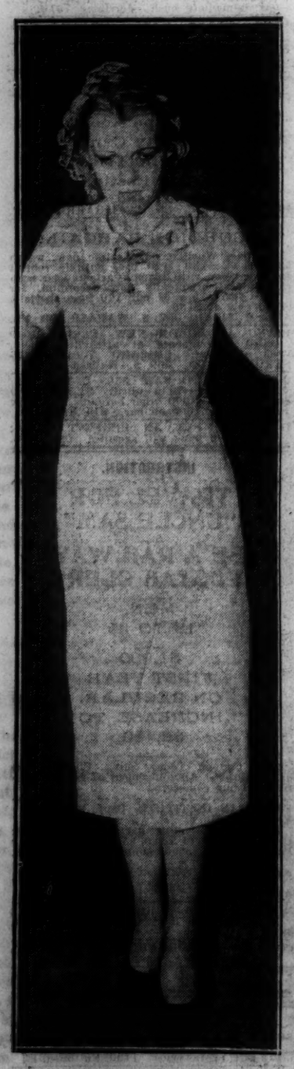

[TRIBUNE Photo.]

SAVED—Renee Villon, dancer, after she was fished from Chicago river yesterday. *(Story on page 1.)*

[Copyright: 1935: By Associated Press.]

ESKIMOS AT SCENE OF WRECK—Natives that formed the party which went to crash scene to aid in recovering bodies of Wiley Post and Will Rogers after their crash in icy river near Point Barrow, Alaska. The natives are standing on the river bank, with the wreckage of the plane in the water in the background. These photographs at the scene of the wreck were taken by Charles Brower, "King of the Arctic," who was to have been host to Rogers while the latter visited Point Barrow.

ASSAILS JEW BAITERS—Dr. Hjalmar Schacht, president of the Reichsbank, denounced "unregulated individual acts" against Jews in address yesterday. He is shown with his daughter on recent visit to London. *(Story on page 1.)* [Acme Photo.]

POST AND ROGERS JUST BEFORE TAKEOFF ON FATAL FLIGHT—Photograph of Wiley Post and Will Rogers, the last taken of them alive, at Fairbanks, Alaska, just before they hopped off for Point Barrow. A few miles from Point Barrow they were forced down by fog, and on an attempted takeoff their scarlet monoplane crashed, killing both men instantly. [Associated Press Wirephoto.] *(Story on page 1.)*

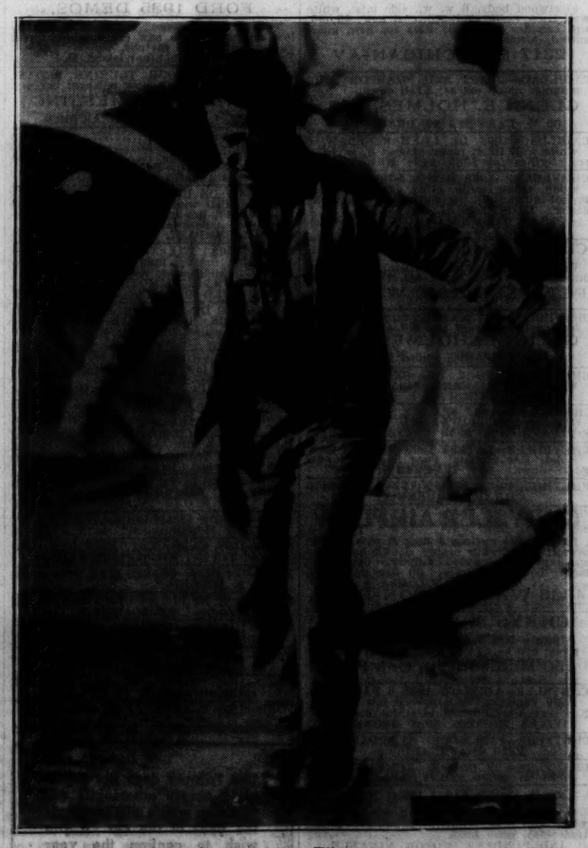

[Associated Press Wirephoto.]

LAST PICTURE TAKEN OF POST ALIVE—Wiley Post snapped at Fairbanks, Alaska, before his takeoff with Will Rogers for Point Barrow, Alaska, on what proved to be fatal flight for the two men. *(Story on page 1.)*